

ESTABLISHED 1870.

THE

INCORPORATED 1885.

MORGAN & HUMISTON CO., DOORS, WINDOWS, BLINDS,

Window Frames and Inside Trim. Glass of all kinds.

PROUT STREET, NEW HAVEN, CONN.

F. J. MORGAN, President.

DAVID F. WISER, Secretary.

WM. E. DICKERMAN, Treas.

The GAMBLE-DESMOND = DESMOND & CO

The Satisfactory Store.

The safe store where the lowest possible prices govern the selling of good merchandise only.

The most popular department store in New Haven among thinking men and women; among those who are genuinely economical.

The store that bars out tawdry, tricky, cheap merchandise.

The kind of store that does the

BRANFORD DIRECTORY, 1904

SEWER PIPE.

New England Agents for all Akron and Ohio River Manufacturers.
EVERY SIZE KEPT IN STOCK IN NEW HAVEN,
FOR QUICK SHIPMENT.

Cement, Limestone, Brick, Hair, Plaster.

THE WARNER-MILLER CO., NEW HAVEN, CONN.

Wholesale and Retail of Masons' Supplies of every description.

THE N. T. BUSHNELL CO.

BUILDERS' BLOCKS
HARDWARE, AND
FACTORY SUPPLIES, CORDAGE
CUTLERY, OARS,
AND TOOLS. LANTERNS,
FLAGS.



COR. CHAPEL AND UNION STS., NEW HAVEN, CONN.

NEW HAVEN'S PRACTICAL DEPARTMENT STORE.



EVERY THURSDAY A SPECIAL BARGAIN DAY.

THE PEOPLE'S STORE

offers exceptional advantages to the residents of Branford and vicinity. It carries a splendid line of Staple Merchandise and sells it at prices quite beyond the ordinary to meet.

All purchases amounting to \$1.00 or more delivered free of charge.

NOT TO BE TAKEN FROM LIBRARY

(II)

P. H. DUNN, PLUMBING, TINNING AND SHEET IRON WORKER.

Also Dealer in Stoves,
Ranges and Furnaces.
House Furnishing Goods,
Pumps, Lead Pipes, Etc.

Steam, Hot Water and
Hot Air

Plumbi

Agen

Ranges

repairs

and di

solicite

tended

Cor. W

Brar

TELE

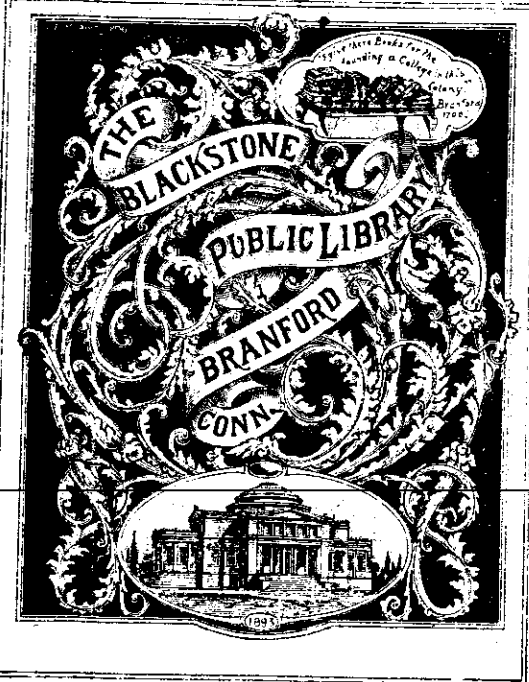

der.

RK

kinds. All
of mason
is for sale.
ial Stone

floors and sidewalks
a specialty.

We Solicit Sea
Shore Work.

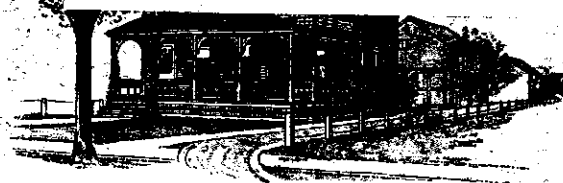

MONTOWESE ST., BRANFORD, CONN.

(III)

From Library

The Howe & Stetson Stores

We deliver purchases of \$1.00 or more
free anywhere in Connecticut.

Recent rebuilding and enlargement make
these Stores better than ever.

We were compelled to increase our selling
space to properly take care of this fast-growing
business.

New departments are being added to meet
demands that are becoming more urgent every
day.

There couldn't help being growth with a
policy cast on such broad and liberal lines as
ours is—*satisfaction or your money back.*

We offer only worthy and dependable
qualities, and ask only a fair price.

You will be very welcome at The Howe &
Stetson Stores.

THE HOWE & STETSON CO.

NEW HAVEN.

(IV)

A. R. ENCQUIST,

DEALER IN

Stoves, Ranges, Furnaces,

HOUSE

PUMPS,

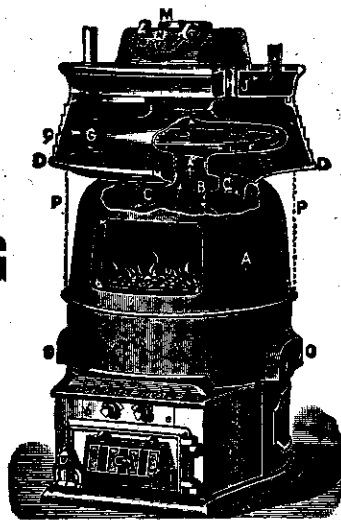

FURNISHING

LEAD PIPE,

GOODS,

ETC., ETC.

Steam Heating, Hot Water Heating



ROOFING, PLUMBING AND JOBBING.

36 ROGERS ST., BRANFORD, CONN.

(V)

OAK HALL

WHOLESALE AND RETAIL

BOTTLING WORKS

MRS. HENRY BOHN, Proprietor.

ALES, WINES, LIQUORS, LAGER, CIGARS AND TOBACCO.

ALL KINDS OF

Imported Rhine and Mosel Wines.

JUNCTION MAIN AND CHESTNUT STS.,

LOCK BOX 472.

BRANFORD, CONN.

(VI)

HOADLEY & HUTCHINSON,

DEALERS IN

DRY GOODS

GROCERIES, CROCKERY, BOOTS,
SHOES AND RUBBERS.

**HARDWARE, PAINTS AND OILS, DRUGS
AND MEDICINES.**

PRESCRIPTIONS CAREFULLY COMPOUNDED.

Branford, - Conn.

TELEPHONE CONNECTION.

S. V. OSBORN,

DEALER IN

Coal, Wood

AND DOMESTIC LUMBER.

Grain, Feed, Hay,

FERTILIZERS, ETC.

SAW AND GRIST MILL.

Cor Church and Meadow Sts., Branford, Conn.

TELEPHONE CONNECTION.

(VII)

TIDEWATER TRAPROCK COMPANY

(INCORPORATED.)

DEALERS IN

**CRUSHED GRANITE,
TRAP or SANDSTONE,
AND EAST HAVEN GRAVEL.**

LOAM and FILLING.

Works on Trolley Line at East Haven River.

Post Office Address, Drawer G, EAST HAVEN, CONN.

TELEPHONE CONNECTION.

FRANK P. McKEON,

Plumbing,

Tinning,

Steam Fitting

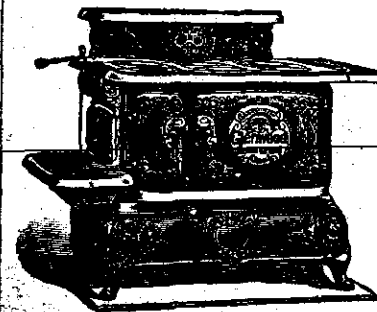

DEALER IN

**GLENWOOD RANGES AND
RICHMOND HEATERS.**

JOBBER PROMPTLY ATTENDED TO.

Telephone Connection.

HOSLEY BLK., MAIN ST. BRANFORD, CONN.

ESTABLISHED 1873

INCORPORATED 1899

THE PRICE & LEE COMPANY DIRECTORY PUBLISHERS

Home Office: 206-210 Meadow St., New Haven, Conn.

BRANCHES

57 Fairfield Ave.
Bridgeport, Conn.
174 Grand St.
Waterbury, Conn.
320 Main St.
New Britain, Conn.
85 Main St.
Norwich, Conn.
240 Bank St.
New London, Conn.



BRANCHES

135 Dwight St.
Springfield, Mass.
182 High St.
Holyoke, Mass.
387 Main St.
Fitchburg, Mass.
Gothic St.
Northampton, Mass.

PUBLISHERS OF THE FOLLOWING DIRECTORIES

CONNECTICUT

New Haven and West Haven
Bridgeport, Stratford and Fairfield
Waterbury and Naugatuck
Meriden
New Britain
Middletown and Portland
Norwich
New London and Groton
Willimantic and Coventry
Norwalk
Stamford
Ansonia, Derby, Shelton and
Seymour
Winsted and Torrington
Bristol, Plainville and Terryville
Rockville, Tolland and Ellington
Southington
Wallingford
Milford
New Milford
Bethel
Branford
Essex, Deep River, Haddam and
East Haddam

MASSACHUSETTS

Springfield, West Springfield and
Chicopee
Holyoke and South Hadley Falls
Northampton and Easthampton
Fitchburg
Leominster
Clinton and Lancaster
Athol and Orange
Gardner
Webster, Dudley, Southbridge
and Sturbridge
Springfield Suburban

.....
American Carriage Directory

.....
Historical of
Waterbury and Hamden
Conn.

BRANFORD DIRECTORY

1904.

CONTAINING

A General Directory of the Citizens Classified
Business Directory, Town Officers, Churches,
Schools, Societies, Etc.

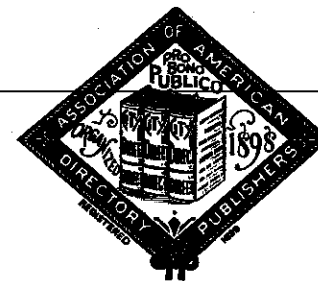

THE PRICE & LEE COMPANY, PUBLISHERS,

206-210 MEADOW STREET, NEW HAVEN, CONN.

Entered, according to Act of Congress, in the year 1904,
By THE PRICE & LEE CO.,
In the office of the Librarian of Congress at Washington.

JAMES McLAY, The Carriage Man.

Why send West when you can get anything in the carriage line from a two wheel cart to a two horse heavy wagon. We have an assortment of 300 carriages, wagons and harness to select from. \$5.00 to \$300.00. We are in a position to discount any catalogue house in the country. If you will call I will convince you.

JAMES McLAY,

185 Grand Ave., New Haven.
TELEPHONE CONNECTION.

THE ASSOCIATION OF AMERICAN Directory Publishers



W. E. MURDOCK, President.
W. H. LEE, 1st Vice-Pres.
A. G. WRIGHT, 2d Vice-Pres.
W. H. BATES, Secretary.
R. H. DONNELLEY, Treasurer.

TRUSTEES:

W. E. MURDOCK, Boston.
R. H. DONNELLEY, Chicago.
A. V. WILLIAMS, Cincinnati.
E. L. FOLK, Detroit.
W. H. BATES, New York.
W. H. LEE, New Haven.
A. G. WRIGHT, Milwaukee.
THEO. F. SMITH, St. Paul.
W. O. FOOTZ, Atlanta.

Secretary's Office,
89 Third Avenue,
New York.

THE Association of American Directory Publishers is composed of reputable City Directory Publishers, organized for the general advancement of the Directory business. Any person, corporation or firm engaged in business as owner and publisher of a City Directory in the United States or Canada, who shall qualify as competent to gather information and compile a City Directory and furnish satisfactory references, is eligible for membership.

The objects of the Association are:

First. The advancement of the Directory business and the improvement of Directories by the interchange of ideas and the exchange of experienced employees.

Second. To provide protection to the public against fraudulent advertising schemes which operate under the name of Directories, and to drive unprincipled promoters of the same out of the business.

Third. To provide permanent and profitable employment to competent, industrious and honest Directory canvassers and compilers.

Fourth. For the mutual protection and advancement of the established and prospective interests of all who may become members, by personal advice and assistance of members as may be mutually satisfactory, desirable or advisable, and by such other means as may, from time to time, be shown to be wise, proper and lawful.

\$100.00 Reward will be paid by the Association for the arrest and conviction of any person or persons engaged in publishing, collecting or canvassing for any fraudulent or fake directory.

October 2, 1902.

CONTENTS

	PAGE
Abbreviations	9
Advertisements	105
Bands	65
Blackstone Library	84
Borough Officers	79
Business Directory	65
Cemeteries	85
Census	89
Churches	80
Constables	79
Fire Department	79
G. A. R.	85
Index to Advertisers	4
Index to Out-of-Town Advertisers	5
Names of Residents	9
Post Offices	85
Post Offices in Connecticut	87
Savings Banks	65
Schools	79
Societies, Associations, etc.	81
State Government	86
Stock Companies	77
Streets and Avenues	6
Temperance Societies	85
Town Officers	79
United States Government	86

SYNOPSIS

Names in Branford Directory, 1900	2,096
Names added in preparing Directory, 1904	700
Names erased in preparing Directory, 1904	707
Names in Directory, 1904 (including 271 removals)	2,089
Changes of address	681
Total number of changes	2,088

Copy of 1904

INDEX TO ADVERTISERS

PAGE		PAGE	
	Bohn Anna Mrs.....front col'd p V		Kelsey O. C..... 109
	Bradley Richard..... 110		Laich Joseph..... 113
	Branford Opinion..... 105		Linsley Seymour G..... 113
	Bray T. M..... 112		Lundquist Peter A..... 110
	Bushnell N. T. Co.....front cover		Maddern Richard H..... 108
	Clark Henry..... 113		Malley Edw. Co. The,
	Dunn P. H.....front col'd p II		inside back cover
	Engquist A. R.....front col'd p IV		Mark L..... 107
	Foote G. H..... 106		McCarthy T. J..... 114
	Gamble-Desmond Co. The,		McGrail Bros..... 114
	back cover		McKeon Frank P...front col'd p VII
	Griswold S. A..... 107		McLay James.....opp contents
	Hamre Gustave A. R..... 108		Mendel & Freedman.....front cover
	Harrington C. W. Co. The. 109		Morgan & Humiston Co...back cover
	Higley W. C..... 110		O'Connor James..... 113
	Hoadley & Hutchinson,		Osborn S. V.....front col'd p VI
	front col'd p VI		Porter C. H..... 106
	Hosley B. Ffront col'd p II		Rice M. P..... 111
	Howe & Stetson.....front col'd p III		Sliney John T..... 111
	Hubbard H. W..... 112		Tidewater Traprock Co.,
	Jackson F. L..... 106		front col'd p VII
	Johnson John H..... 109		Toole Thomas J..... 114
	Jourdan F. & Son..... 112		Warner-Miller Co.....front cover
	Kane James T..... 106		Wilford C. H. & Son..... 107

INDEX TO OUT-OF-TOWN ADVERTISERS

Bluestone Dealers.

Warner-Miller Co. (wholesale), Railroad av, New Haven,
front cover

Brick Dealers.

Warner-Miller Co. (wholesale), Railroad av, New Haven,
front cover

Carriage Dealer.

McLay James, 185 Grand av, New Haven.....opp contents

Doors, Sash and Blinds

Morgan-Humiston Co., Prout, New Haven.....back cover

Dry Goods.

Gamble-Desmond Co. The, 886 to 900 Chapel, New Haven,
back cover
Howe & Stetson Co. The, 761 to 773 Chapel, New Haven,
opp inside front cover
Malley Edw. Co. The, Chapel, Temple and Center, New
Haven.....inside back cover
Mendel & Freedman, 722 Chapel, New Haven.....front cover

Hair Dealers.

Warner-Miller Co. (wholesale), Railroad av, New Haven,
front cover

Hardware and Cutlery.

Bushnell N. T. Co., 710 and 712 Chapel, New Haven..front cover

Lath Dealers.

Warner-Miller Co. (wholesale), Railroad av, New Haven,
front cover

Lime and Cement Dealers.

Warner-Miller Co. (wholesale), Railroad av, New Haven,
front cover

Masons' Supplies.

Warner-Miller Co. (wholesale), Railroad av, New Haven,
front cover

Plaster Dealers.

Warner-Miller Co. (wholesale), Railroad av, New Haven,
front cover

Sea Sand Dealers.

Warner-Miller Co. (wholesale), Railroad av, New Haven,
front cover

Sewer Pipe.

Warner-Miller Co. (wholesale), Railroad av, New Haven,
front cover

STREETS, AVENUES AND ROADS

BLACKSTONEVILLE, a section on Pine Orchard road
BRADLEY, from Main junc. W Main southwest bey rail-
road
BRADLEY AVENUE, from 18 Montowese opp the
Green easterly
BRAINARD, from Main east and south to Rogers, Stony
Creek
BRANFORD POINT, a section south end of Harbor after
crossing creek
BRUSHY PLAIN, a section at north end of Ivy
BUSHY HILL, a section at western end of Ivy
CEDAR, from Main west side Blackstone Memorial Li-
brary north to Cedar Hill and Cherry Hill road
CHERRY HILL ROAD, from W Main opp Harbor north
to Cherry Hill and North Branford line
CHESTNUT, from Main junc. E. Main north to Short
Rocks road
CHURCH, from S Main to railroad track
DAMASCUS, a section lying between Branford and
Stony Creek
DOUBLE BEACH ROAD, from Bradley south to Double
Beach
EAST MAIN, continuation of Main from junc. of Chest-
nut easterly
ELM, from Rogers west to Harbor
ELY LANE, from 75 Harbor easterly
FAIRVIEW AVENUE, from end Flying Point av south-
west, Stony Creek
FLYING POINT, section bordering on the shore end of
Flying Point avenue, Stony Creek
FLYING POINT AVENUE, from Main south to Flying
Point, Stony Creek
GOODSELL POINT ROAD, from Harbor opp Stannard
av (Branford Point) easterly to Goodsell Point
GRAYS LANE, from Flying Point av east, Stony Creek
HARBOR, from W Main opp Cherry Hill road south to
Branford Point
HARDING AVENUE, from Indian Neck av westerly
HARRISON AVENUE, from Main opp Baptist Church
northwest
HILLSIDE AVENUE, from Main opp the Green north-
west to Ivy
HOPSON AVENUE, from Main opp Blackstone Me-
morial Library south to railroad track
HOSLEY AVENUE, from W Main n Saltonstall Lake
to Cherry Hill road

STREETS, AVENUES AND ROADS 7

HOTCHKISS GROVE ROAD, from Pine Orchard road
INDIAN NECK, a section southern end of Montowese
INDIAN NECK AVENUE, from depot east of S. V. Os-
born's southeast to Montowese
IVY, from Main at New York Lock Co.'s westerly to
Bushy Hill
KIRKHAM, from Main opp Monroe south to Maple and
depot
LANPHIER'S COVE, a section off Short Beach road near
Double Beach
LAUREL, from Main east side of Blackstone Memorial
Library northwest to Cedar
LEETE'S ISLAND ROAD, from School junc. Northam,
Stony Creek, east to Guilford line
LINDEN POINT AVENUE, from Flying Point av south,
Stony Creek
MAIN, from junc. E Main and Chestnut west to W Main
junc. Bradley
MAIN (Stony Creek), from N. Y., N. H. & H. R. R. south
to Indian Point House
MAPLE, from depot southwest and west to Old Short
Beach road
MEADOW, from Montowese west to Rogers
MILL PLAIN, from E Main northerly to Short Rocks
road and Queach road
MONROE, from Main opp Kirkham northwest and west
to Cherry Hill road
MONTOWESE, from Main east side of the Green to In-
dian Neck
NORTHAM, from School junc. Leete's Island road west
to Palmer, Stony Creek
NORTH BRANFORD ROAD, from E Main northeasterly
to North Branford line
OLD SHORT BEACH ROAD, from W Main south to
Short Beach
PALMER, from depot northwest and north to Northam,
Stony Creek
PARK PLACE, from Main at Delevan House northwest
PAVED STREET DISTRICT, a section eastern part of
town north of turnpike
PINE OBCHARD, a section on the shore about half way
to Stony Creek at end of Pine Orchard road
PINE ORCHARD ROAD, from Montowese to Pine Or-
chard
PLEASANT POINT, from Stony Creek road to the shore
PROSPECT, from Main easterly, Stony Creek
PROSPECT AVENUE, from Hopson avenue n Swedish
Church easterly
QUEACH ROAD, from Mill Plain northeast to North
Branford line

RAILROAD AVENUE, Stony Creek, from depot east between the railroad tracks
 RED HILL ROAD, Stony Creek, from Leete's Island road northerly
 ROGERS, from Main south to railroad station
 ROGERS (Stony Creek), from Main easterly
 RUSSELL, from Main nearly opp Monroe to Elm
 SCHOOL (Stony Creek), from depot east to junction of Northam street and Leete's Island road
 SHORT ROCKS ROAD, from Mill Plain to Chestnut, Short Rocks
 SILVER, from Ivy northerly
 SOUTH MAIN, from Montowese west to Main south side of the Green
 STANNARD AVENUE, from Harbor (Branford Point) westerly
 TERHUNE AVENUE, from Indian Neck av easterly
 THREE ELM AVENUE, from Flying Point av easterly, Stony Creek
 TURNPIKE, from Branford to Guilford, Stony Creek
 TYLER PLACE, south from S Main n Main
 VETO, off about 15 Main westerly to M. P. Rice's stable
 WATROUS (Stony Creek), from School west and north to Northam, Stony Creek
 WEST AVENUE, Stony Creek, from Main at Brainard House west
 WEST MAIN, from Main junc. Bradley northwest to East Haven line
 WILFORD AVENUE, from Montowese west to Church

BLOCKS AND BUILDINGS.

Blackstone Memorial Library Building, Main c Laurel
 Griswold Block, Main opp Green
 Hosley Block, Main opp Green
 Knights of Pythias Building, S Main c Montowese
 Masonic Building, S Main
 Post Office Block, Main opp Green
 Toole's Block, Main c Hillside av
 Totoket Block, Main opp Green
 Wilford Block, Main opp Green

HALLS.

Armory Hall, S Main c Montowese
 Band Hall, Park pl
 G. A. R. Hall, Wilford Block, Main
 K. of P. Hall, S Main c Montowese
 Masonic Hall, S Main
 Music Hall, 21 Harrison av

BRANFORD DIRECTORY

1904

ABBREVIATIONS

ab, above; adv, advertisement; av, avenue; bet, between; bel, below; bey, beyond; blk, block; c, corner; do., ditto; emp, employed; h, house; mfr, manufacturer; n, near; opp, opposite; p, page; r, rear; rd, road.

B. L. & W. Co., The Branford Lighting and Water Co.	N. B. Co., Norcross Bros. Co.
M. I. F. Co., Malleable Iron Fittings Co.	N. Y. L. Co., New York Lock Co.

ABASHOUSE DAVID, peddler, h Silver Samuel, rem to New Haven
 Abbott Frederick, emp B. F. Hosley, bds 60 Montowese
 Ablondi Angelo, emp N. B. Co., bds Leete's Island rd, Stony Creek
 Antonio, emp N. B. Co., bds Leete's Island rd, Stony Creek
 Domenico, laborer, h Leete's Island rd, Stony Creek
 Ernesto, emp N. B. Co., bds Leete's Island rd, Stony Creek
 Joseph, emp P. Ablondi, bds Leete's Island rd, Stony Creek
 Peter, grocer and market Leete's Island road, Stony Creek, h do.
 Adams Alfred, stone cutter, h off School, Stony Creek
 David, emp M. I. F. Co., h Rogers n Main
 Express Co., R. P. Hart agent at depot, Branford, and J. D. Heffernan agent at depot, Stony Creek
 Ahern Charles F., bds Chestnut n Short Rocks rd
 Daniel, rem to Palmer, Mass.
 John P., emp M. I. F. Co., bds Chestnut n Short Rocks rd
 Michael, laborer, h Chestnut n Short Rocks rd
 Richard, laborer, h Ivy
 William, emp P. H. Dunn, bds do.
 Ahlholm Israel, emp M. I. F. Co., bds Prospect av
 William, emp M. I. F. Co., h Prospect av
 Albee Hannah M., widow Calvin, bds Montowese c Bradley av
 Albinger Bridget, widow Joseph J., h Maple bey Harbor
 Aldrich Mary Mrs., bds W Main n Old Short Beach rd

Alex John J., farmer, h W Main n Short Beach rd
 Allen Barbara Mrs., housekeeper E. H. Coe, Three Elm av,
 Stony Creek
 Francis, widow Henry A., bds Cherry Hill rd
 Fred S., oysterman, h off Flying Point av, Stony
 Creek
 Harry T., clothes cleaner and repairer 90 E Main, h
 do.
 Samuel E., architect, h Main, Stony Creek
 Allis Harry S., confectionery, etc. Main c Flying Point av,
 Stony Creek, h do.
 Allsworth Harrison R., emp New Haven, h 76 Meadow
 William H., timekeeper M. I. F. Co., h 76 Meadow
 Almshouse, Philip Quinn sup't, Stony Creek rd
 Altermatt Jean, farmer, h Mill Plain
 Max, rem to New York city
 Paul August, farmer, h Paved Street district
 Altsmannsberger Albert, laborer, h Short Beach
 Alturi Salvatore, emp M. I. F. Co., h 18 Meadow
 Ambrosoli Giovanni, emp N. B. Co., h Main, Stony Creek
 Peter, emp N. B. Co., h Flying Point av, Stony Creek
 Anderson Adolph, emp M. I. F. Co., h Harbor n Maple
 Andrew, laborer, bds Leete's Island rd, Stony Creek
 Carl, emp M. I. F. Co., h Stannard av, Branford Point
 Carl G., emp M. I. F. Co., h Cedar n Laurel
 Charles, emp M. I. F. Co., h Rogers opp Meadow
 Charles, emp M. I. F. Co., h Rogers c Meadow
 Charles, emp M. I. F. Co., h Montowese n railroad
 Claes N., emp M. I. F. Co., h Harding av
 David G., emp M. I. F. Co., bds Cedar n Laurel
 Emil, emp N. B. Co., h Leete's Island rd, Stony Creek
 Eric, emp M. I. F. Co., bds off Indian Neck av
 Gabriel W., emp M. I. F. Co., bds 94 Harbor
 Helga Miss, clerk P. O., bds Iry
 Hendrick, emp N. B. Co., bds Leete's Island rd, Stony
 Creek
 Johanna, widow John, h Watrous, Stony Creek
 John, stone cutter, h Turnpike, Stony Creek
 John, emp M. I. F. Co., h off Harbor n schoolhouse
 John, emp M. I. F. Co., bds Meadow n Church
 John, emp M. I. F. Co., bds 28 Harrison av
 John, carpenter, bds Leete's Island rd, Stony Creek
 Joseph, quarryman, h off Main, Stony Creek
 Kathrina, widow Eric, h Leete's Island rd, Stony
 Creek
 Otto, laborer, bds 32 Harrison av
 Peter, laborer, h W Main n Cherry Hill rd
 Sven, emp M. I. F. Co., h off Indian Neck av
 Victor, rem to Springfield, Mass.

Address—see Endress

Andrews George E., clerk, bds Montowese at railroad
 Harry O., job printer Montowese, h do.
 John A., emp A. M. Young, h Montowese at rail-
 road
 Lydia B., widow George, h Montowese
 Andrik Joseph, emp M. I. F. Co., bds Monroe
 Appleby Margaret H., widow Fred A., h Main n school-
 house
 Arcola Gentilio, emp N. B. Co., h Watrous, Stony Creek
 Aronson John, emp N. B. Co., bds Watrous, Stony Creek
 Ashman David, stone mason, h Leete's Island rd, Stony
 Creek
 Fred W., blacksmith, h Red Hill rd, Stony Creek
 Augur Fred M., clerk, h Wilford av n Church
 Fred M. Mrs., manager S. N. E. Tel. Co., Wilford av,
 h do.
 Averill Ashahel T., oysterman, h Indian Neck
 C. Adelbert (C. A. Averill & Co.) Stannard av, Bran-
 ford Point, h 24 Harbor, do.
 C. A. & Son (C. Adelbert and Roy V. Averill), grocers
 Stannard av c Harbor, Branford Point
 Charles J., bookkeeper F. J. Jourdan & Son, bds In-
 dian Neck
 Daniel, h 65 Montowese
 Eliza C., widow David, h 123 W Main
 Fannie, widow Roland, h Harbor n Branford Point
 House
 Frederick L., lawyer Toole's blk, h Rogers n Main
 George M., restaurant "The Ark," Indian Neck, h
 do.
 Harry R., painter, bds Harbor n Branford Point
 House
 Henry W., farmer and fruit grower, h 52 Montowese
 Jane, widow Daniel, h 29 Harbor, Branford Point
 J. Frank, oysterman, h Indian Neck
 Julia A., widow William H., rem to New Britain
 Morris, sign painter, h 46 Harbor, Branford Point
 Roy V. (C. A. Averill & Co.) Stannard av c Harbor,
 Branford Point, and prop. Averill's Express, do.,
 h 24 Harbor, do.
 Sarah, widow Morris, h 27 Harbor, Branford Point
 Willys M., foreman M. I. F. Co., h 27 Harbor, Bran-
 ford Point
 Averill's Express, Roy N. Averill prop., (Branford and
 New Haven) Stannard av c Harbor, Branford
 Point
 Avery Charles S., clerk Hoadley & Hutchinson, h Harbor,
 Branford Point
 Grace A. Miss, dressmaker Harbor, Branford Point,
 bds do.

BABCOCK ANSON T., com. trav., bds S Main n Main
 Austin M., farmer, h 121 Main
 Laurretta H. Miss, teacher, bds S Main n Main
 Lillian M., widow George A., h Montowese n railroad
 Marcus O., prosecuting attorney, h S Main n Main
 William, emp James E. Palmer, bds Indian Neck
Backman--see Beckman
Badlak Steve, emp M. I. F. Co., bds Main c Russell
Bailey William E., rem to New Britain
Baisley George H., emp M. I. F. Co., h 16 Bradley av
 James A., laborer, bds Ely lane
 John W., emp M. I. F. Co., h Ely lane
 J. William Jr., emp M. I. F. Co., h 75 Montowese
 Silas S., emp M. I. F. Co., bds Ely lane
 Thomas A., emp M. I. F. Co., bds Ely lane
Baker John, drug clerk J. H. Morton, h Ivy n Silver
Baldwin A. Earle, farmer, h Paved Street district
 Albert W., boatman, h W Main n Short Beach rd
 Arthur S., emp B. L. & W. Co., bds W Main n Short
 Beach rd
 David, farmer, h North Branford rd
 Edwin E., machinist, h Indian Neck av n Harbor
 bridge
 Elizur E., h Sumac Island
 George, boatman Island off Harbor, Branford Point
 Harold G., milk dealer, h E Main
 Jerome N., h Stannard av, Branford Point
 John R., farmer, h North Branford rd
 Rufus I., painter, bds W Main n Short Beach rd
 Sarah, widow Charles, rem to East Haven
Ball Elverton, joiner, h Guilford turnpike
 Walter S., emp S. V. Osborn, h Meadow n Church
Banco Marco, emp M. I. F. Co., h Main c Bradley
Band Hall, Park pl
Banks Fannie Miss, housekeeper Church n S Main
Baptist Church, on the Green
Barba Gaetano, emp N. B. Co., bds Leete's Island rd,
 Stony Creek
 Nicola, emp N. B. Co., h Leete's Island rd, Stony
 Creek
Barberri Dominick, emp N. B. Co., h School, Stony Creek
 Joseph, stone cutter, h School, Stony Creek
Barbery George, clothing and shoes 99 Main, h do.
Bardelli Giovanni, emp N. B. Co., bds School, Stony Creek
Barker Ammi B., emp M. I. F. Co., h Tyler pl
 Earl A., clerk M. I. F. Co., bds W Main bey Harbor
 Emerson E., mechanic, h E Main n Mill Plain
 Frank, laborer, h Bradley bey railroad
 Frank W., gardener, bds E Main n Mill Plain
 Guy R., patternmaker, bds E Main n Mill Plain

Barker James H., farmer, h W Main bey Harbor
 John, bds Short Rocks rd
 Llewellyn M., emp N. Y. L. Co., h Mill Plain
 Nancy Miss, housekeeper Bradley bey railroad
 Robert B., emp M. I. F. Co., bds Tyler pl
Barnes Arthur T., prop. Bay View Inn, Main c Rogers,
 Stony Creek, h do.
 Ellen, widow Charles A., h off Flying Point av, Stony
 Creek
 John C., harnessmaker and dealer, horse clothing and
 bicycles Main, h do.
 Samuel A., blacksmith, h Palmer, Stony Creek
 William A., electrician, bds off Flying Point av, Stony
 Creek
Barrett Albert H., rem to Guilford
 Edward J., emp N. Y. L. Co., h 8 Russell
 Richard, rem to England
Barron William, farmer, h 167 E Main
Barrows Henry J., rem to East Haven
Barry John, emp M. I. F. Co., h Main r blacksmith shop
 William, rem to Bridgeport
Bartholomew Clifford G., farmer, h Mill Plain
 Dwight, rem to Middletown
 Ernest Leroy, rem to Guilford
 Ernest S., Branford and New Haven Express, h Pine
 Orchard rd
 Mary E., widow J. J., h E Main n Mill Plain
 Robert D., farmer, h North Branford rd
 Rodolphus, farmer, h Stony Creek rd
Bassett Delbert B., painter, h Old Short Beach rd
 George E., emp M. I. F. Co., h W Main bey Harbor
 Lewis F., emp M. I. F. Co., bds W Main bey Harbor
BATES ELIAS P. editor and prop. Branford Opinion, P.
 O. blk, res Guilford--See p 105
Battery A. C. N. G. Armory, K. of P. bdg S Main c Monto-
 wese
Battista Patrice, quarryman, bds Watrous, Stony Creek
Bauer Jacob M., h Short Beach
Bay View Inn, Main c Rogers, Stony Creek
Beach Andrew E., emp George W. Beach, h E Main n Mill
 Plain
 Cornelia H., widow Harvey W., h S Main n Tyler pl
 Edgar B., oysterman and dealer Linden Point av,
 Stony Creek, h do.
 Frank E., farmer, h Queach Farm, North Branford rd
 George L., farmer, h E Main n Main
 George W., prop. Branford, East Haven and New Ha-
 ven Stage and Express Line, h E Main n Main
 Harriet A., widow Samuel, h 114 E Main
 Harry W., rem to New Haven

Beach Isaac P., emp M. I. F. Co., bds Maple n Harbor
 John B., farmer, h 90 E Main
 John H., farmer, h Queach rd
 Lewis M., clerk M. I. F. Co., bds Maple
 Mary E. Miss, h E Main n Mill Plain
 Oliver B., bds Linden Point av, Stony Creek
 Paul D., rem to New York city
 Samuel S., carpenter, bds 114 E Main
 Timothy B., engineer, h E Main n Main
 William H., bds E Main n Main
 Willis E., clerk M. I. F. Co., h Maple

Beardsley Daniel H., h 10 Harbor, Branford Point
 Daniel L., carriage woodworker, h Goodsell Point rd

Beckman John, stone mason, h Leete's Island rd, Stony Creek

Beecher William H., h Short Beach

Beers Thomas J., h Lanphier's Cove
 William H., h 20 Montowese

Begley Bridget, widow John, h Ivy
 James, clerk, bds Ivy
 John J., lunch wagon Main c Hillside av, bds Ivy

Beidelman Eva L. Miss, nurse, bds 9 Bradley av

Benson Charles, rem to New Haven

Benton George T., h Harbor n Branford Point House
 Josiah H., bds Harbor n Branford Point House
 Marcus H., clerk, h 15 Wilford av

Bergason Victor, emp M. I. F. Co., h Harding av

Bergendahl Arvid, emp M. I. F. Co., h 39 Hopson av

Bergren Frederick A., rem to South Norwalk

Berman Louis, peddler, h Silver

Bernstein Elias, agent, variety store Main, Stony Creek, h do.

Bertuccio Peter, confectionery Main c Harrison av, h do.

Betts Charles W., quarryman, h West av, Stony Creek
 William C., emp N. B. Co., h Watrous, Stony Creek

Biaski John, emp M. I. F. Co., h Monroe

Bigelow Sullivan L., emp M. I. F. Co., h Rogers n Main

Bilson John H., h Short Beach

Bird Edward, emp M. I. F. Co., bds 13 Harrison av
 Edward J., h 13 Harrison av
 Henry A., clerk Prann & Stannard, h W Main n Harbor

Philip, clerk J. T. Kane, bds 13 Harrison av

Bishop Ann E., widow George W., h Pine Orchard
 Elias G., laborer, h Blackstoneville
 George E., carpenter, h West av, Stony Creek
 George L., rem to New Haven
 Grace, widow Egbert E., h 7 Chestnut
 Maggie Mrs., rem to Bridgeport

Bishop Nathaniel H., plumber Main, Stony Creek, h West av, do.
 Oliver H., patternmaker M. I. F. Co., h 4 Terhune av
 Sarah Mrs., bds Damascus
 Thankful, widow John, h Damascus

Blackstone Betsey J. Miss, h Pine Orchard rd
 Charles A., farmer, h Damascus
 George, farmer, h Pine Orchard rd
 Memorial Library, Main c Laurel, branch Main, Stony Creek
 Minerva, widow John, h Damascus
 Morgan, farmer, bds Hotchkiss Grove rd
 Ralph, farmer, h Hotchkiss Grove rd
 Ruel, farmer, h Damascus

Blake John M., rem to New Britain

Bliss Clarence T., rem to New Haven

Blomberg Charles, emp M. I. F. Co., h Harbor c Maple
 Erick, emp M. I. F. Co., bds Harbor c Maple
 John, emp M. I. F. Co., bds Harbor c Maple

Blomfield Stanley F. Rev., pastor Congregational Church, Stony Creek, h 7 Prospect, do.

Blomquist Charles O., emp M. I. F. Co., h 35 Hopson av
 Erick, rem to Finland
 John, rem to Sweden

Boaden Thomas, blacksmith, h Leete's Island rd, Stony Creek
 William, rem to Roxbury

Boardman Herbert D., emp M. I. F. Co., h Terhune av
 Richard W., farmer, h Stony Creek rd

Bodner Michael, emp M. I. F. Co., h 95 Main

BOHN ANNA, widow Henry, prop. Oak Hall saloon and bottling Main c Chestnut, h do.—See front col'd p V
 Eugene, in U. S. Army
 Victor M., emp Double Beach House, bds do.

~~Boldan Frank, laborer, bds Main n W Main~~
 George, emp M. I. F. Co., bds Main n W Main
 Michael, laborer, bds Main n W Main

Boline Carl, emp M. I. F. Co., h 7 Chestnut

Bolt William H., rem to Waterbury

Boltin Harry, rem to Jersey City, N. J.
 Joseph, peddler, bds Silver
 Michael, peddler, h Silver

Bonelli Frank, laborer, h Watrous, Stony Creek

Bonkovicz George, emp M. I. F. Co., h Bradley n Main

Bonney Charles, carpenter, h Short Beach

Borda Frank, emp M. I. F. Co., h Monroe

Bossio Stefano, emp N. B. Co., h Main, Stony Creek

Bostwick M. Annie, artist, h Short Beach

Bowe Hulda V. Mrs., dressmaker 6 Montowese, rms do.

Bowhay Benjamin, stone mason, h Railroad av, Stony Creek
 George, rem to New York city
 John, rem to Worcester, Mass.
 Richard, stone cutter, h Railroad av, Stony Creek
 Richard 2d, bds Railroad av
 Richard H., stone cutter emp N. B. Co., h Railroad av, Stony Creek
 Boylan Thomas, rem to Stamford
 Boynton Carlisle P., emp M. I. F. Co., h 72 Meadow
 T. Irving, rem to New Britain
 Walter N., foreman carpenter M. I. F. Co., h S Main n Tyler pl
 Wilfred L., emp New Haven, bds 72 Meadow
 Bradi Michael, emp M. I. F. Co., h Silver
 Salvatore, quarryman, h Watrous, Stony Creek
 Bradley Adelia E., widow Warren S., h Old Short Beach rd
 Charles F., dry goods, clothing, etc. Main opp the Green, h do.
 Charles S., ice dealer and grist mill, h Cherry Hill rd
 Edward F., oysterman, h Flying Point av, Stony Creek
 F. Cline, carpenter, h Montowese opp freight depot
 Frank S., carpenter, h Church
 Frank T., sec. The C. W. Harrington Co., h Harrison av
 Hannah S., widow Ebenezer T., h S Main c Tyler pl
 Harry F., machinist, bds S Main c Tyler pl
 Henry E., stone burial vault mfr. W Main, h 123 do.
 James S., emp Mrs. C. Killam, h Short Beach
 Jane C. Miss, bds Wilford av
 J. Hubert, carpenter, h Main c Ivy
 Julia, widow James A., h Bradley c Harbor
 Lucy M. Miss, housekeeper N. C. Bishop, Stony Creek
 Martha, widow Franklin F., h Flying Point av, Stony Creek
BRADLEY RICHARD, carpenter and builder 14 Montowesc, h do.—Sec p 110
 Robert, emp New Haven, h Harbor, Branford Point
 Seth T., teamster, h Bradley n Main
 Willis, carpenter, h 14 Bradley av
 Winfield F., boats to let, h Rogers, Stony Creek
 Bradnack James, h Short Beach
 Bragg Elon, farmer, bds E Main n Mill Plain
 Brainard House, Alvan S. Brainerd manager, Main c Rogers, Stony Creek
 Brainerd Alvin S., manager Brainard House, Main, Stony Creek, h do.

Brainerd Florence Miss, bookkeeper F. E. Brainerd, bds Main, Stony Creek
 Frank E., department store Main, Stony Creek, h do.
 G. Edwin, bds Stony Creed rd
 John W., h Prospect, Stony Creek
 Bramwell Noah, emp M. I. F. Co., bds 115 Main
 Branagan Angeline Miss, h Russell n Main
 Daniel, laborer, h Main c Russell
 Jeremiah, emp N. Y. L. Co., bds Russell n Main
 Branford Driving Park, Louis A. Fisk prop., Guilford turnpike
 East Haven and New Haven Stage and Express Line, G. W. Beach prop., E Main
 High School, Laurel
 House, Elm c Russell
 Lighting and Water Co. The, office Wilford Block, Main
 Military Band, J. P. Landerer leader, Band Hall, Park pl
BRANFORD OPINION (weekly newspaper), E. P. Bates prop. and editor, Post Office blk Main—See p 105
 Point House, Branford Point
 Savings Bank, William R. Foote sec. and treas., Town Hall
 Brannigan James, rem to New Haven
 Bray Llewellyn, emp T. Bray, Stony Creek, bds do.
BRAY THOMAS M. blacksmith and wagonmaker 6 School, Stony Creek, h do.—See p 112
 Bringhurst Jesse, rem to New Britain
 Bristol Harrison, h Short Beach
 Broad John, emp M. I. F. Co., h 90 E Main
 Broadhurst Harry, h Short Beach
 Broberg Konrad Rev., pastor Swedish Lutheran Church, h 12 Hopson av
 Brockett Melissa Miss, housekeeper off Double Beach rd
 Brodrick William, printer, h Main n Montowese
 Broman John, emp M. I. F. Co., bds 92 Harbor
 Peter, emp M. I. F. Co., bds 92 Harbor
 Brommels Charles, emp M. I. F. Co., bds Harbor n Maple
 Charles, emp M. I. F. Co., bds 90 Harbor
 Erick, emp M. I. F. Co., h 90 Harbor
 Gabriel, laborer, h 42 Rogers
 John, rem to Sweden
 Brooker Frank Mrs., h Short Beach
 Brown James, emp M. I. F. Co., bds Church c Meadow
 Bryan William, bds Montowese House, Indian Neck
 William Jr., prop. Montowese House, Indian Neck
 Bryson Emma F. Miss, bds 25 Main, Stony Creek
 Buckley Cornelius, molder, h 6 Hillside av
 John J., ins. canvasser, bds Bradley c Harbor

Buckley Julia V. Miss, teacher, bds Kirkham n Main
 Mary, widow Lawrence, h Kirkham n Main
 Bunnell Herbert, farmer, bds Paved Street District
 Sophia, widow Benjamin B., h 30 S Main
 Buono Giacomo, emp N. B. Co., h Leete's Island rd, Stony
 Creek
 Burke Edmund, emp M. P. Rice, bds Main n Hillside av
 Ellen, widow Edmund, h Cedar n Todd's Hill
 John, h Brushy Plain
 Martin, rem to Middletown
 Martin Hook and Ladder Co., Hillside av n Main
 Patrick A., emp Stamford, bds Brushy Plain
 Burne Philip, stone cutter, h 43 Flying Point av, Stony
 Creek
 Burns John A., laborer, h old Short Beach rd
 Burr William A., h Short Beach
 Burzillo Andrea, laborer, h Chestnut n Main
 Bush Harry, h Short Beach
 Timothy G., h Pleasant Point rd

CABLE JULIUS O., rem to New Haven
 Caddy Alexander, stone cutter, h off Flying Point av,
 Stony Creek
 Elizabeth A., widow Peter F., h Main, Stony Creek
 Richard, stone cutter, h off Flying Point av, Stony
 Creek
 Callahan Eugene F., emp New Haven, bds Harbor n Brad-
 ley
 Jennie, widow James, h Harbor n Bradley
 John P., emp New Haven, h 15 Laurel
 Thomas, laborer, bds Chestnut n E Main
 Callanan Bartholomew, emp M. P. Rice, bds 2 Chestnut
 Michael, farmer, h 2 Chestnut
 Richard, h off Maple n Harbor
 Richard, emp New Haven, bds 2 Chestnut

Calumet Club, Main c Harrison av
 Capocci Enrico, laborer, bds Watrous, Stony Creek
 Carey David, bds Main opp lock shop
 James D., rem to New Haven
 John T., rem to New Haven
 Carlson Adrian, emp M. I. F. Co., bds Harbor, Branford
 Point
 Carl, emp M. I. F. Co., bds Rogers c Elm
 Carl A., saloon 60 Main, h do.
 Charles, emp M. I. F. Co., h Rogers n Meadow
 Edward, emp M. I. F. Co., h W Main bey Harbor
 Edward N., emp M. I. F. Co., h Main n Rogers
 Gust, emp M. I. F. Co., bds 28 Harrison av
 Gustave, emp M. I. F. Co., h 58 Harbor
 Iver, emp M. I. F. Co., bds off Indian Neck av

Carlson John, emp M. I. F. Co., h Indian Neck av
 John, emp N. B. Co., h Gray's lane, Stony Creek
 Leonard J., emp M. I. F. Co., bds 31 Hopson av
 Oscar, emp M. I. F. Co., bds Rogers c Meadow
 Oscar, emp M. I. F. Co., bds Church n Meadow
 William, emp M. I. F. Co., bds 35 Hopson av
 Carney James N., rem to New Britain
 Peter J., ins. agent, h Ivy n Silver
 Thomas P., rem to Bristol
 Cavanaugh Elizabeth, widow Thomas, h W Main n Cherry
 Hill rd
 Center Cemetery, Montowese n S Main
 District School, Main opp the Green
 Chaipel Frank, rem to Philadelphia, Pa.
 Harry A., rem to Philadelphia, Pa.
 Leverett A., emp M. I. F. Co., h 42 Rogers
 Lizzie Mrs., rem to Philadelphia, Pa.
 Lyman B., emp A. E. Hammer, h Rogers n Meadow
 Cherry Maggie, widow Andrew, bds Ivy n Silver
 Chiari Antonio, clerk P. Ablondi, bds Leete's Island rd,
 Stony Creek
 Christenson Ernst, emp M. I. F. Co., h Bradley bey rail-
 road
 Christian Anna, widow Thomas W., h Damascus
 Church of Christ (Congregational), Main, Stony Creek
 Ciarli Luigi, saloon School, Stony Creek, h do.
 Cielia Lorenzo, laborer, bds School, Stony Creek
 Clancy Eliza, widow James, bds 103 Main
 William S., confectionery, news room and undertaker
 Toole's blk Main, h 103 do.
 Clapp Walter H., station agent N. Y., N. H. & H. R. R.
 depot, h 13 Bradley av
 Clapper William N., h Hotchkiss Grove
 Clark Charles E., bds Main n West av, Stony Creek
CLARK HENRY, prop. Double Beach House, Double
 Beach, h do.—See p 113
 John, emp M. I. F. Co., bds Elm c Russell
 William H., h Short Beach
 William J., h Camp Hill, Flying Point, Stony Creek
 Coakley John B., rem to Stamford
 Coates Albert E., gardener, h Damascus
 Cobleigh William C., emp M. I. F. Co., h Montowese n the
 river
 Codie Nicholas, rem to Guilford
 Cody Michael, laborer, h 89 E Main
 Coe E. J. Mrs., bds Three Elm House, Stony Creek
 Elbert H., h Three Elm av, Stony Creek
 Timothy, coal and ice dealer off Flying Point av,
 Stony Creek, h do.
 Colbeck Thomas, laborer, bds Silver

Colbert Patrick J., clerk, bds Flying Point, Stony Creek
 Colburn Charles, emp M. I. F. Co., bds Montowese bey railroad
 Walter A., watchman M. I. F. Co., h Montowese bey railroad
 Cole Eber. quarryman, h Watrous, Stony Creek
 Coleman Bridget. widow Cornelius, h Church n Meadow
 George, emp N. Y. L. Co., bds Church n Meadow
 George E., rem to Florida
 Collins Charles, blacksmith, h Palmer, Stony Creek
 Dennis, laborer, h Main c Monroe
 Dennis, emp freight depot, bds Pine Orchard rd
 Dennis, emp M. I. F. Co., h Harbor c Bradley
 James T., stone cutter, h School, Stony Creek
 John, laborer, bds Bradley n Harbor
 John 2d, farmer, h Damascus
 Kate, widow John, h Bradley n Harbor
 Michael, laborer, h Pine Orchard rd
 Nellie Miss, bds Pine Orchard rd
 Patrick, farmer, h Damascus
 Colombo Giuseppe, emp N. B. Co., bds School, Stony Creek
 Luigi, emp N. B. Co., h School, Stony Creek
 Columbus John (Columbus & Co.) Rogers, Stony Creek, h Main, do.
 & Co. (John Columbus and Sylvester Francesconi), saloon Rogers, Stony Creek
 Comstock William E., emp M. I. F. Co., h Mill Plain
 Condon Edward F., rem to Stamford
 Ellen, widow David, h Elm
 Hannora, widow Thomas, h Chestnut, Short Rocks
 Patrick F., emp M. I. F. Co., bds Elm
 Connell Robert, stone cutter, h Three Elm av, Stony Creek
 Connelly John, h Ivy
 John, bartender T. J. McCarthy, bds 8 Russell
 Michael, emp M. I. F. Co., h Russell n Main
 Conroy Annie Miss, housekeeper Rev. Edward Martin, S Main c Hopson av
 Conti Luigi, laborer, bds Watrous, Stony Creek
 Cook Addison, farmer, bds Paved Street District
 Alfred S., bricklayer, bds Main n Rogers
 Anderson S., painter and paper hanger Main n Rogers, h do.
 Charles, farmer, bds Paved Street District
 Charles W., farmer, bds Guilford turnpike
 Franklin M., farmer, h Guilford turnpike at trotting park
 Harriet, widow Samuel, h Blackstoneville
 Harry, farmer, bds Paved Street District

Cook Samuel G., farmer, h Paved Street District
 Samuel S., h Indian Neck
 Coolidge Mary E., widow Horace, bds Montowese opp Wilford av
 Cooper James, boatman, h Main, Stony Creek
 Roy, rem to Bristol
 Corbett John, sailor, h off Flying Point av, Stony Creek
 Corcoran Andrew, laborer, h Silver
 Andrew Jr., emp S. A. Griswold, bds Silver
 Harry, emp M. I. F. Co., bds Silver
 John, emp N. Y. L. Co., h Silver
 John, teamster, h 41 Elm
 William T., plumber, stoves, etc. Main, h 3 Wilford av
 Cordier Louis, harnessmaker emp J. C. Barnes, h Cedar n Laurel
 Costello Malachi, rem to Waterbury
 Patrick, rem to New Haven
 Covert Charles W., emp M. I. F. Co., h Wilford av
 Grace Miss, teacher, bds Wilford av
 Ruel C., rem to Bridgeport
 Cowles Harry L., pres. and treas. New York Lock Co., res Noroton
 Coyle Andrew J., barber P. O. blk Main, h 16 Montowese
 Maggie Miss, bds Main n W Main
 Crane Wicklife N., bds S Main n Church
 Creamer Thomas, laborer, h Stony Creek rd
 Creem Daniel, farmer, h Damascus
 Daniel J., farmer, bds Damascus
 Dennis, farmer, bds Damascus
 John, farmer, h Chestnut, Short Rocks
 Crohan Thomas F., rem to New Haven
 Crosby Richard, rem to New Haven
 Crouch Albert H., rem to New York city
 Charles A., bds Bradley n Harbor
 Edward, h Bradley n Harbor
 Thomas E., rem to Stamford
 Crowley Dennis, emp M. I. F. Co., h Harrison av n Main
 Jeremiah, emp M. I. F. Co., h Main n Ivy
 Patrick, rem to Norwich
 Cruchoff Christ C., rem to California
 John, rem to California
 Cull Francis, farmer, h E Main n Mill Plain
 Cullen Joseph, rem to New Haven
 Cunningham John J. V., emp New Haven, h 33 Main
 Curtin John F., emp M. I. F. Co., bds 73 Chestnut
 Margaret, widow Patrick, h 73 Chestnut
 Thomas, emp N. Y. L. Co., bds 73 Chestnut
 Cushman Kate Mrs., rem to Claremont, N. H.
 Laura, widow Nathaniel G., h Short Beach

DAHL JOHN E., emp M. I. F. Co., h 19 Harrison av
 Daly Catherine, widow Jeremiah, rem to East Long Meadow, Mass.
 James E., farmer, bds Turnpike, Stony Creek
 J. Carroll, clerk Hoadley & Hutchinson, h 4 Chestnut
 John, farmer, h Turnpike, Stony Creek
 John, rem to New Haven
 John F., farmer, h Blackstoneville
 Mary E., stenographer N. Y. L. Co., bds Stony Creek rd
 Matthew J., emp New Haven, bds 39 Chestnut
 Thomas, plumber emp P. H. Dunn, bds 39 Chestnut
 Thomas J., emp New Haven, h 39 Chestnut
 Damberg Alfred, molder M. I. F. Co., h Harding av
 Charles A., emp New Haven, h off Indian Neck av
 Danforth Frances E., widow Walter, h Montowese n bridge
 F. Virginia Miss, stenographer, bds Montowese n bridge
 Mary B. Miss, bds Montowese n bridge
 Reginald S., freight agent N. Y., N. H. & H. R. R., h Main c Cedar
 T. Lawrence, emp New Haven, bds Montowese n bridge
 Walter W., farmer, bds Montowese n bridge
 Daniels Edward, emp L. A. Fisk, h Watrous, Stony Creek
 Joseph E., carpenter, bds Paved Street District
 David Samuel, emp M. I. F. Co., h Ivy n Main
 Davis Eckford, farmer, h E Main n Mill Plain
 William F., h Flying Point, Stony Creek
 Dean Walter H., laborer, h E Main
 DeConnigo Paul, emp N. B. Co., bds Rogers, Stony Creek
 DeDio Angelo, emp N. B. Co., bds Watrous, Stony Creek
 Delissi Giuseppe, emp N. B. Co., h Watrous, Stony Creek
 DeLucca Francesco, emp N. B. Co., bds Rogers, Stony Creek
 DeMaio Joseph, barber Main, Stony Creek, rms do.
 DeMaiola Liberato, emp N. B. Co., h Leete's Island rd, Stony Creek
 Destefano Matteo, grocer School, Stony Creek, h do.
 Devaney David, rem to Barre, Vt.
 Devitt Theophilus S. Rev., pastor First Cong. Church, h S Main c Church
 Devlin George, emp N. Y. L. Co., h Main n Kirkham
 Diani Giuseppe, emp N. B. Co., bds Main, Stony Creek
 Dibble Angie, widow Elizur B., h Paved Street District
 Betsey, widow Richard, h Paved Street District
 Sarah Mrs., h Paved Street District
 DiLallo Gennaro, emp N. B. Co., bds Watrous, Stony Creek

Disbrow James R., h Harbor n Branford Point House
 DiViole Henry, shoemaker Main, h do.
 Dolph Hobart, h Short Beach
 James H., farmer, h Paved Street District
 Juliette, widow James, h Paved Street District
 Sherman E., janitor Blackstone Library, h Laurel n Cedar
 Domkowski Mike, emp M. I. F. Co., bds Main n Kirkham
 Donadio Antonio, farmer, h Brushy Plain
 Prospero, laborer, h Main n Ivy
 Donahue William, teamster M. I. F. Co., h Indian Neck av c Harding av
 Dondero James, confectionery and ice cream Main, h do.
 Donegan James, farmer, h Damascus
 Stephen, laborer, h W Main n old Short Beach rd
 Donnelly Daniel, rem to Stamford
 John, blacksmith Main c John, h Cedar n Laurel
 Donofrio Antonio, saloon Main c Russell, h Bradley n Main
 Michele, bartender Main c Russell, bds Bradley n Main
 Donovan John M., emp S. V. Osborn, bds Russell n Main
 Maggie Miss, forewoman M. I. F. Co., bds Russell n Main
 Mary, widow John, h Russell n Main
 Doolittle Edwin, agent, machinery, etc., h 43 Montowese
 Harry W., lawyer and ins. agent Pine Orchard, h do.
 Jesse, h Short Beach
 Julia, widow Horace, h Short Beach
 Thomas B., h Pine Orchard
 William H., h Short Beach
 Dorothy Robert, farmer, h 157 Indian Neck av
DOUBLE BEACH HOUSE, Henry Clark prop., Double Beach—See p 113
 Dougherty Peter, quarryman, h Red Hill rd, Stony Creek
 Peter Jr., emp N. B. Co., bds Northam opp School, Stony Creek
 Dowd Albert B., fisherman, h West av, Stony Creek
 Lucy Miss, rem to Madison
 Dower Almon, stone cutter, h Railroad av, Stony Creek
 John H., stone cutter, h Rogers n Main, Stony Creek
 Richard L., stone cutter, h off School n railroad, Stony Creek
 Downer Frank A., painter, h Main n Rogers
 Frank A. Mrs., dressmaker Main n Rogers, h do.
 Doyle John J., emp M. I. F. Co., h Cedar c Harrison av
 Thomas, emp M. I. F. Co., h Silver
 William J., rem to New Haven
 Drake Edith L. Miss, millinery Main, bds do.
 Mary E., widow Andrew J., h Main n schoolhouse

Driscoll Cornelius, rem to Norwich
 Daniel S., laborer, h off Maple
 Joseph H., emp M. I. F. Co., h Harbor, Branford Point

Dubrey Edward, clerk R. R. Co., bds Short Beach
 Duddy George, emp M. I. F. Co., h Harding av
 Dudley Frank, rem to Bridgeport
 Dugan Mary L., widow William M., h Chestnut
 Dulin Joseph, emp J. S. Moore, bds Rogers n Elm
 Duma John, laborer, bds Main n Monroe
 Duncan Eliza A., widow John, bds Queach rd
 Dunn John B., ins. agent, bds Ivy n Silver
 John W., laborer, h E Main

DUNN PATRICK H. plumber, stoves, ranges, etc. Main c Chestnut, h do.—See front col'd p II
 Peter, molder N. Y. L. Co., h Ivy n Silver
 Thomas F., foreman N. Y. L. Co., h Rogers n Elm

Dwight Julia Miss, bds Hopson av n S Main
 Mary B. Miss, h Hopson av n S Main

Dwyer Andrew, carpenter, bds 12 Bradley av
 Patrick, carpenter, h 12 Bradley av

Dyer Josiah J., stone cutter, h n quarry, Stony Creek

EADES JOHN, h Church n S Main
 Eastman August, molder, h Hillside av
 Eaton George F., rem to New Haven
 Eck Leonard, rem to Chicago, Ill.
 Edgeworth Bartholomew, emp M. I. F. Co., h 31 Rogers
 Edstrom Charles, emp M. I. F. Co., bds Harbor, Branford Point

Edwards Albert W., rem to Milford, Mass.
 Frank E., rem to Milford, Mass.
 George W., rem to Milford, Mass.
 John C., rem to Hardwick, Vt.
 Richard W., quarryman, h Flying Point av, Stony Creek

Elcock Harry A., rem to New Britain
 Eliason Harry, stone mason, bds Leete's Island rd, Stony Creek

Ellick Rudolph, emp M. I. F. Co., h Bradley n railroad bridge

Ellis Arthur B., milk dealer, h E Main
 Ely Adrian G., emp New Haven, h off 77 Harbor
 Calvin L., rem to New Haven
 Esther Miss, stenographer, bds off 77 Harbor
 Hattie Alford Miss, rem to New Haven
 J. Calvin, emp New Haven, bds off 77 Harbor

Emmons Junius, rem to Middletown
 Endress Otto, bartender Totoket Hotel, h Main n Montowese

ENGQUIST AXEL R. stoves and tinware, plumbing, roofing, steam and hot water heating 36 Rogers, h do.—See front col'd p IV
 Hannah, widow Frank, h Terhune av

Enlund John, emp M. I. F. Co., h off Indian Neck av
 Eno E. S., h Short Beach

Epstein Fred, emp New Haven, h E Main
 Erickson Amelia Miss, housekeeper 31 Hopson av
 Andrew, rem to Hartford
 Carl E., emp M. I. F. Co., h 11 Harrison av
 Charles, laborer, h Meadow n Church
 C. John, emp M. I. F. Co., h 58 Montowese
 Emil, rem to Bridgeport
 Frithiof A., rem to Hartford
 Gus, emp M. I. F. Co., h 33 Hopson av
 John, farmer, h W Main bey Short Beach rd
 John, emp M. I. F. Co., bds Montowese n Meadow
 John, emp M. I. F. Co., h 39 Hopson av
 Joseph E., emp M. I. F. Co., h 30 Hopson av
 Oscar, laborer, bds School, Stony Creek
 Peter, laborer, h Leete's Island rd, Stony Creek
 Victor, clerk D. F. Reidy, h Church n Meadow

Evans George E., physician Montowese opp Wilford av, h do.
 Harry L., h Pleasant Point

Everts Jefferson E., h Montowese opp freight depot
 Ewen Peter, rem to New York state
 Robert H., rem to Brooklyn, N. Y.
 Robert H. Jr., rem to Brooklyn, N. Y.

FAIRBANKS WILLIAM K., horseshoer r C. H. Wilford & Son, h E Main

Falkenstrom Charles, rem to New York city
 John, emp M. I. F. Co., h Prospect av

Farnham Elmer G., carpenter and builder Montowese, h do.
 George A., rem to New London
 James M., laborer, bds 121 E Main
 Millard, h Stony Creek rd

Farrell Hugh J., meat market Main, bds Totoket Hotel
 Richard, rem to Durham
 William H., laborer, bds S Main n Church

Felker William H., rem to Greensburg, Pa.
 Fenn Albert, farmer, h Guilford turnpike

Fenner Elmer E., stationary engineer, h Flying Point av, Stony Creek

Ferguson Harry M., emp M. I. F. Co., h 24 Montowese
 Ferrerer Joe, shoemaker Main opp the Green, h Silver
 Ferris Huldah Mrs., bds Harbor, Branford Point

Fiefield Matthew, blacksmith emp N. B. Co., h Flying Point, Stony Creek
 Field C. Wilbur, farmer, h Brushy Plain
 George C., farmer, h Montowese bel railroad
 George I., laborer, bds Montowese bel railroad
 Mary, widow Danforth, bds Old Short Beach rd
 Fieri Antonio, laborer, bds Watrous, Stony Creek
 Emilio, quarryman, bds off Main, Stony Creek
 Giuseppe, stone cutter, h off Main, Stony Creek
 Finch Frederic A., printer, h 54 Montowese
 First Congregational Church, on the Green
 Fisher Thomas G., emp A. E. Plant, h 78 Harbor
 Fisk L. A. Hose Co., No. 1, Hillside av n Main
 Louis A., prop. Branford Driving Park, h Pine Orchard
 Fitch F. St. John Rev., pastor Baptist Church, h Rogers n Main
 Nellie Miss, rem to Norwalk
 Fitzgerald Celia, widow James, h Damascus
 Frank, farmer, bds Damascus
 James, molder M. I. F. Co., h Elm n Russell
 Nellie Miss, h Main n W Main
 Patrick, emp M. I. F. Co., h Maple e Harbor
 Rose, widow Michael, h Main n W Main
 William S., coachman J. W. Nichols, Cherry Hill, bds do.
 Fitzpatrick Lincoln G., foreman M. I. F. Co., h 33 Main
 Flaherty James E., emp S. G. Linsley, bds Meadow n Church
 Flanders Bessie M. Miss, stenographer, bds Church n Meadow
 William T., emp M. I. F. Co., h Church n Meadow
 Foell Henry, blacksmith M. I. F. Co., h W Main e Harbor
 Foote Adelbert P., fish and oyster dealer Flying Point av, Stony Creek, h do.
 Carrie, widow Walter, rem to New Haven
 Clayton W., clerk R. R. Co., bds Flying Point av, Stony Creek
 Cullen B., h Short Beach
 Emily A., widow George, bds W Main n town line
FOOTE G. HERBERT, meat market W Main n Harbor, h do.—See p 106
 Mary Mrs., bds Fairview av, Stony Creek
 Samuel, farmer and cider mill North Branford rd, h do.
 Wallace H., bds 74 Montowese
 William R., insurance agent, town clerk and treasurer, judge of probate and sec. and treas. B. Savings Bank, h 74 Montowese
 Wilson L., farm hand, h Double Beach rd

Forbes Edgar L., farm hand, h Short Beach
 Horace B., farmer, h W Main n old Short Beach rd
 William, bds W Main n Harbor
 Fordham Charles H., rem to Boston, Mass.
 James H., rem to Boston, Mass.
 Forsman Erick, emp M. I. F. Co., bds Montowese n Meadow
 Foster Fred W., rem to Tucson, Ariz.
 Gorge O., grocer Short Beach, h do.
 Fowler Emily, widow James H., h Montowese bey railroad
 Henry H., bds Montowese bey railroad
 Jane E., widow Walter E., h Cedar n Laurel
 Joseph S., farmer, h Damascus
 Raymond, clerk S. A. Griswold, rms Griswold bik Main
 Samuel O., farmer, h Damascus
 Fox Edward T., jobber, h Main n West av, Stony Creek
 Francesconi Sylvester (Columbus & Co.) Rogers, Stony Creek, res New Haven
 Francis Caleb G., h S Main n Church
 Frazier John, emp N. B. Co., bds Palmer n depot, Stony Creek
 Freel Frank J., physician, h Flying Point, Stony Creek
 Freeman Charles N., rem to Naugatuck
 Mary Miss, h 30 Church
 W. Royce, rem to Naugatuck
 Frieberg Joseph, molder M. I. F. Co., h 31 Hopson av
 Friermuth Louis, emp Mrs. H. Bohn, h E Main n Main
 Frink N. C., rem to Bridgeport
 Frisbie Charles H., farmer, h Guilford turnpike
 Sarah E. Miss, h S Main n Main
 Thomas J., farmer, h Damascus
 Frodl Katie Mrs., h Guilford turnpike n North Branford rd
 Frost Oscar, emp M. I. F. Co., bds Rogers e Meadow
GABELS JOHN, emp M. I. F. CO., bds Rogers n Meadow
 Gainty Dennis, rem to East Haven
 Joseph, clerk J. T. Kane, h Milford av n Montowese
 Galligan James, rem to Stamford
 Mary, widow William, h Old Short Beach rd
 Galloway William, emp M. I. F. Co., h 74 Meadow
 Gandras Martha, widow John, h Main e Kirkham
 Garden Joseph, stone cutter, h off Flying Point av, Stony Creek
 Joseph Jr., emp N. B. Co., bds off Flying Point av, Stony Creek
 Garguello Anniello, shoemaker Main, Stony Creek, rms do.
 Garlic Fred, farmer, h Queach rd

Garvey Philip, rem to New Haven

Philip S., rem to New Haven

William P., rem to New Haven

Gaylor Bertha R. Miss, ass't librarian Blackstone Library, bds 16 S Main

GAYLORD CHARLES W. physician 16 S Main, h do.; office hours 8.30 to 9.30 a. m., 12.30 to 2.30 and 7 to 8.30 p. m.; Sundays 12 to 1.30 and 6 to 7.30 p. m.

Lynde Vincent, civil engineer, bds 16 S Main

Gemisiz Konstanti, laborer, bds Main n Monroe

Genz Frederick C., machinist, h Church n Meadow

George Richard B., stone cutter, h Railroad av, Stony Creek

Robert, stone cutter, h Railroad av, Stony Creek

Robert Jr., stone cutter, h Railroad av, Stony Creek

William, stone cutter, h West av, Stony Creek

Gepp Thomas A., clerk J. H. Morton, h E Main

Gerber Carl, rem to New Haven

Ghiringhelli Antonio, emp N. B. Co., h Watrous, Stony Creek

Giannetti Charles, emp N. B. Co., h Rogers, Stony Creek

Gibbs Oscar T., emp M. I. F. Co., h Maple bey Harbor

Giedremas Stefan, emp M. I. F. Co., bds Monroe n Main

Gill Amy Miss, emp N. Y. L. Co., rms E Main

Charles, saloon Main c Monroe, h do.

Gilley Charles, stone cutter, h School, Stony Creek

Gilmore John, rem to New Haven

Giovinaza Luigi, emp N. B. Co., h Watrous, Stony Creek

Gladding Charles L., rem west

Gladwin Charles A., emp M. I. F. Co., h Elm n Rogers

Goddard Dwight W., carpenter emp M. I. F. Co., h 9 Bradley av

Sherman C., farmer emp J. W. Nichols, h Cherry Hill Watson, bds 9 Bradley av

Goldbaum Harry, shoemaker Railroad av n depot, Stony Creek, rms do.

Goldberg Louis, clothing, dry goods and shoes School, Stony Creek, h do.

Golding Frank H., sup't B. Lighting and Water Co., bds Bradley n Harbor

Goldsmith Charles B., farmer, h "Maple Hill," Queach road

Goodrich Horace W., laborer, h Short Rocks rd

Louisa B. Miss, h 121 E Main

Mabel E. Miss, rem to East Haven

Goodyear Robert W., rem to New Britain

Gorham Charles K. Mrs., rms to East Haven

Gorsja Johan, laborer, bds Main c Bradley

Grace Chapel (Episcopal), Harbor, Branford Point

Grace Emma, widow Max, h 58 Harbor

Henry J., emp F. J. McKeon, h Cherry Hill rd

Graham Harriet M., widow William E., bds 38 Chestnut

Grand Army Hall, Main n Park pl

Grande Rosario, emp N. B. Co., h off Main, Stony Creek

Granholt Oscar, emp M. I. F. Co., bds 39 Hopson av

Granniss Albert, farmer, h North Branford rd

Alfred, farmer, h Guilford turnpike

James, laborer, h off Flying Point av, Stony Creek

Granson Benjamin, emp M. I. F. Co., h Harding av

Grant Everett S., sec. and treas. Stony Creek Red Granite Co., h Flying Point, Stony Creek

Gray Edna S., widow Joseph, h Short Rocks rd

Harriet, widow Samuel, housekeeper Indian Neck av n Harding av

Robert W., engineer, bds Short Rocks rd

Greek John Mrs., h Main n Monroe

Greenvall Johanna, widow Charles, rem to Sweden

John A., painter, h Rogers n Main, Stony Creek

Gregg Andrew, quarryman, bds School, Stony Creek

Grey Jennie Miss, bds Kirkham n Main

Griffin Ann, widow John, h Main n Russell

Homer M., farmer, bds Damascus

John, bds Main n Russell

Lewis C., farmer, h Damascus

Grimley Thomas, laborer, bds 115 Main

Griswold Irene Miss, rem to New Haven

GRISWOLD S. A. undertaker and complete house furnishings and real estate Main opp Green, bds Main

—See p 107

Gross Jacob, rem to New Britain

Joseph C., rem to Pennsylvania

Grosvenor Charles, rem to New Haven

Gulans Erick, emp M. I. F. Co., h 44 Rogers

Gunn George, rem to New York city

Gursk Peter, emp M. I. F. Co., bds Main n Monroe

Gustafson Gabriel, emp M. I. F. Co., h Bradley c Harbor

Olaf, emp M. I. F. Co., h Montowese n Wilford av

HAGLUND JOHN, emp M. I. F. Co., h Harbor, Branford Point

Martin, emp M. I. F. Co., h Ivy n Silver

Hagquist William, emp M. I. F. Co., bds Rogers c Meadow

Hair George R., rem to Bridgeport

Hakans Matthias, laborer, bds Rogers c Meadow

Hall A. F., widow Dr. N. B., h Main c Ivy

Asa G., photographer Griswold's blk Main, rms do.

Frank R., emp N. B. Co., bds Prospect, Stony Creek

Harry B., rem to Maine

Henry, boatman, h West av, Stony Creek

Hall Henry Mrs., bds Brushy Plain
 Roger, expressman, h Prospect, Stony Creek
 Walter H., clerk C. H. Wilford & Son, h 22 Harrison
 av
 William H., emp N. B. Co., h West av, Stony Creek
 William L., farmer, h Old Short Beach rd
 Hally John, emp N. Y. L. Co., h Silver
 Halvorson Carrie Miss, rem to Schenectady, N. Y.
 Hammer Alfred E., treas. and general manager Malleable
 Iron Fittings Co., h Elm'n Rogers
 Valdemir T., sup't M. I. F. Co., h 9 Rogers
 & Co., malleable iron foundry foot Rogers
HAMRE GUSTAVE A. R. paints, painting, wall papers and
 picture frames Main opp Montowese, h E Main n
 Main—See p 108
 Hanson Frank G., bartender 60 Main, bds do.
 George, painter, bds Main n Rogers
 Richard, painter, h Chestnut n Main
 Hanus Victor, emp M. I. F. Co., bds Harbor c Maple
 Hardigan Margaret, widow Patrick, rem to New Haven
 Harding Harry, laborer, h off Flying Point av, Stony
 Creek
 Harry W., stone cutter N. B. Co., h Railroad av,
 Stony Creek
 Michael P., farmer, h Montowese n Meadow
 Hare M. Frank, emp N. B. Co., h Palmer, Stony Creek
 Harlow Frank L., mason, h Goodsell Point
 Harrington Charles W., pres. and treas. The C. W. Har-
 rington Co., Hopson av next Lutheran Church,
 h do.
HARRINGTON C. W. CO. THE, contractors, carpenters
 and builders Hopson av next Lutheran Church
 —See p 109
 Harrison Henry G., h 31 Main
 Howard E., farmer, h Queach rd
 Hart Frank G., h Short Beach
 James P., emp New Haven, bds Cedar
 John H., clerk C. H. Wilford & Son, h Wilford av n
 Montowese
 Katherine, widow Patrick H., h Cedar
 Minnie E. Miss, teacher, bds Cedar
 Richard P., agent Adams Express Co., R. R. depot, h
 Montowese opp S Main
 Hartley William, farmer and vegetable dealer, h Hosley av
 Hartson Isaac, h Short Beach
 Havens Antoinette, widow John R., h Church
 Eleanor M. Miss, clerk C. F. Bradley, Main. bds
 Church
 Haynes Charles, carpenter, h W Main n Harbor
 Healy Frank, rem to Oregon

Hedman Charles, emp N. B. Co., bds off School, Stony
 Creek
 Heffernan John, baggage master Stony Creek, h Main, do.
 John D., agent Adams Express Co. and station agent
 Stony Creek, bds Main, do.
 Thomas J., clerk, bds Main, Stony Creek *died New Haven 11 June 1946*
 Hegelheimer Christian, emp New Haven, h E Main
 Herbert C., emp M. I. F. Co., bds E Main
 Heller Ludwig, shoemaker 111 Main, h 113 do.
 Ludwig Mrs., confectionery and shoe store 113 Main,
 h do.
 Otto, laborer, bds 113 Main
 Henchey William, molder M. I. F. Co., h Ivy n Silver
 Henderson Clarence, rem to Irvington, N. Y.
 Hendrickson Alfred, rem to Roxbury
 Henry, quarryman, h Rogers, Stony Creek
 John, emp M. I. F. Co., h Harding av
 Hennesey Mary, widow James, rem to Stamford
 Hennesey John, emp N. Y. L. Co., bds Chestnut
 Henrickson John, quarryman, h Leete's Island rd, Stony
 Creek
 Hibbard Alfred L., bookkeeper, h 18 Montowese
 Higgins Ann, widow John, h Kirkham n Main
 Annie T. Miss, clerk D. F. Reidy, bds Kirkham n
 Main
 Hanna M. Miss, teacher, bds Kirkham n Main
 John W., rem to Derby
 Higley Edward, mason, bds Paved Street District
 George E., farmer, h Paved Street District
 Lena Miss, clerk P. O., bds Main
 Ray, machinist, bds Paved Street District
HIGLEY WILLIAM C. mason builder Montowese c Mea-
 dow, h 59 do.—See p 110
 Hiler Edward, driver Dr. G. E. Evans, Montowese opp
 Wilford av, bds do.
 Hill Catherine B. Miss, h 13 Rogers
 Charles C., rem to Clinton
 Fred F., h Fairview av, Stony Creek
 Hinchy—see Henchey
 Hine Nancy L., widow Joel B., bds Montowese n freight
 depot
 Hinkley Charles F., foreman Norcross Bros. Co., h
 Northam, Stony Creek
 William C., sup't Norcross Bros. Co., h Palmer, Stony
 Creek
 Hirsch Jacob, grocer 20 School, Stony Creek, h do.
 Hoadley Charles A. (Hoadley & Hutchinson) Main, h
 Hopson av
 Charles B., bds Hopson av
 Edna Miss, h E Main n Mill Plain

Hoadley Emily B., clerk Hoadley & Hutchinson, bds Hopson av

Henry H., bds Harbor n Maple

Henry M., farmer, h Paved Street District

James M., farmer, bds Hotchkiss Grove rd

Jane E. Miss, bds Hopson av

Laura I. Miss, teacher, bds Hopson av

Orrin E., station agent Pine Orchard, h do.

Royal G., letter carrier, h Short Rocks rd

HOADLEY & HUTCHINSON (Charles A. Hoadley and Harry K. Hutchinson), druggists, grocers, clothing, boots and shoes, dry goods, paints, hardware, etc. Main—See front col'd p VI

Hobart Laura C., widow John, h Wilford av n Church

Hobbs William G., molder, bds 56 Montowese

Hodges Edward J., emp N. B. Co., bds Main, Stony Creek

Joseph, stone cutter, bds Main, Stony Creek

Hokanson Henry, emp M. I. F. Co., h Indian Neck av c Harding av

Holabird Douglass, emp Richard Bradley, bds Church c Meadow

Holcomb Emily H., widow John R., h 28 Montowese

George, rem to New Haven

Holm John, emp M. I. F. Co., h Bradley c Harbor

Otto, emp M. I. F. Co., bds Terhune av

Holman Charles S., meat market Short Beach, h do.

Holmes John, emp N. B. Co., bds 20 School, Stony Creek

Holsenbach C. Henry, emp M. I. F. Co., h 28 Harbor, Branford Point

William, emp M. I. F. Co., h Montowese n freight depot

Holt William, emp Dr. A. J. Tenney, bds Main c Laurel

Honce Arthur, farmer, bds Paved Street District

Barlow S., farmer, h Paved Street District

Charles, laborer, h North Branford rd

Mary A., widow James, bds Montowese bey railroad

Hopkins William, laborer, h 71 Chestnut

Hopper William, rem to New Haven

Hopson Annie H., widow Willis B., correspondent New Haven Register, h 18 Wilford av

Hosley Benjamin A., farmer, h Hosley av

HOSLEY BENJAMIN F. contractor and builder 60 Montowese, h do.—See front col'd p II

Charles O., carpenter, bds Elm c Russell

Edmund S., carpenter, bds Brushy Plain

Edward K., carpenter, h Indian Neck av

Frank A., carpenter, h Cherry Hill rd

George T. B., h Elm c Russell

Samuel B., farmer, h Brushy Plain

Hotchkiss Abby, widow Lorin R., h 28 Harbor, Branford Point

John, emp M. I. F. Co., h off Main r blacksmith shop

Houde Adelard, emp M. I. F. Co., h E Main n Main

Eugene F., emp M. I. F. Co., h Goodsell Point

Howarth Harry, emp M. I. F. Co., bds Bradley bey railroad

Mary Mrs., h Bradley bey railroad

Howd Charles A., emp M. I. F. Co., bds Palmer, Stony Creek

Edward E., electrician, bds Palmer, Stony Creek

Edward H., carpenter, h Palmer, Stony Creek

Joseph P., oysterman, h Flying Point av, Stony Creek

Richard A., farmer, h Palmer, Stony Creek

William J., railway mail clerk, bds Palmer, Stony Creek

William T., h Main, Stony Creek

HUBBARD HENRY W. carriagemaker and repairer Church c Wilford av, h 18 Wilford av—See p 112

Hugine M. A., emp G. H. Foote, h 20 Montowese

Hull Eli, rem to Noroton

George W., rem to New Haven

Hummell Charles, emp M. P. Rice, h Silver

Fred, rem to New Haven

Hunt Landon E., bookkeeper N. B. Co., h Prospect, Stony Creek

Sara J. Mrs., bds W Main bey Cherry Hill rd

Hutchinson Harry K. (Hoadley & Hutchinson), Main opp Montowese, h 10 Church

Howard L., bds Hopson av n S Main

James R., clerk Hoadley & Hutchinson, bds 10 Church

J. Louise Miss, bds Hopson av n S Main

M. Belle Miss, bds Hopson av n S Main

IFCOVICZ ANTON, emp M. I. F. Co., bds Main n W Main

Anton, emp M. I. F. Co., h Monroe

James, emp M. I. F. Co., bds Monroe

Illig Rudolph, emp M. I. F. Co., h Bradley n Main

Indian Point House, Main bel Flying Point av, Stony Creek

Inman W. H. Mrs., h off Stannard av, Branford Point

Inrandin Rocco, emp N. B. Co., bds School, Stony Creek

Irwin John J., emp M. I. F. Co., h 30 Harbor, Branford Point

Isbell Edward E., ins. agent, h 48 Montowese

Island View House, Flying Point, Stony Creek

Ives Charles, farmer, h Damascus

Ives Eli B., rem to Bridgeport
 Paul P., rem to East River
 Phebe T. H. Mrs., rem to New Haven

JACKSON FRED, rem to Cheshire

JACKSON FREDERICK L., groceries, meat, flour, feed,
 etc. Main, Stony Creek, h Linden Point av, do.
 —See p 106

Jacobs Mary A. Mrs., nurse, h 44 Rogers

Robert, farmer, h Old Short Beach rd

Jaklavicz Frank, emp M. I. F. Co., bds Monroe

James Mellie O., widow Erastus P., bds Wilford av n
 Church

Nahum, quarryman, h Watrous, Stony Creek

Jenkins Thomas, stone cutter, h Leete's Island rd, Stony
 Creek

Jerold Frank W., bookkeeper, h 22 Montowese

Jesmann Alexander, laborer, h Main c Rogers

Jillson Eugene N., h Short Beach

Johanson Jacob P., emp M. I. F. Co., h 37 Hopson av

Johnson Adolph F., stone cutter, h Leete's Island rd,
 Stony Creek

Alfred, emp M. I. F. Co., h Montowese n Harbor
 bridge

Alfred, emp M. I. F. Co., bds 94 Harbor

Algot, emp M. I. F. Co., bds 56 Main

Andrew J., rem to New Britain

Anna, widow Martin, h 46 Harbor, Branford Point

Anna, widow Samuel, h 93 Harbor

Annie, widow John O., h 92 Harbor

Charles, rem to Sweden

Charles, emp M. I. F. Co., h Hillside av

Charles, emp M. I. F. Co., bds Harbor, Branford
 Point

Charles, molder M. I. F. Co., h 64 Harbor

Charles E., clerk, bds 93 Harbor

Charles M., emp M. I. F. Co., h Montowese n railroad
 track

Claus A., boat builder Short Beach, h do.

Elizur C., molder M. I. F. Co., h 7 Bradley av

Ellen C. Miss, dressmaker 56 Montowese, bds do.

Emma J., widow August, h Stannard av, Branford
 Point

Eunice, widow Edward, h 56 Montowese

Frank P., emp M. I. F. Co., h Cedar n Laurel

Fred, emp M. I. F. Co., bds Meadow n Church

George W., machinist, h Harbor, Branford Point

Gust, emp M. I. F. Co., bds Church n Meadow

Gustav, emp M. I. F. Co., bds Indian Neck av

Gustave, emp New Haven, h 30 Hopson av

Johnson Hans P., emp M. I. F. Co., h Montowese n Wil-
 ford av

Henry, blacksmith emp J. Donnelly, h Main r do.

Herman, emp M. I. F. Co., h 36 Hopson av

J. Albert, drug clerk, bds 93 Harbor

John, laborer, bds Leete's Island rd, Stony Creek

John, emp M. I. F. Co., h Stannard av, Branford
 Point

John, emp M. I. F. Co., h Prospect av

John A., emp M. I. F. Co., h 50 Rogers

John A., emp M. I. F. Co., h Terhune av

JOHNSON JOHN H., carpenter and builder, also real estate
 Flying Point av, Stony Creek, h do.—See p 109

Justin, rem to New Haven

Linus, emp M. I. F. Co., h W Main bey Cherry Hill
 rd

Ludwig, oysterman, h Flying Point av, Stony Creek

Margaret, widow Davis, h 56 Montowese

Nils E., quarryman, h Harbor, Branford Point

Oscar, rem to Sweden

Otto, emp M. I. F. Co., bds Hillside av

Peter, emp M. I. F. Co., h 94 Harbor

Peter, emp M. I. Co., h Montowese n Meadow

Warren S., laborer, h Hillside av

William, emp N. B. Co., bds Watrous, Stony Creek

William, emp M. I. F. Co., h Indian Neck av

William, molder M. I. F. Co., h 26 Harrison av

William E., emp M. I. F. Co., h Maple n Harbor

Johnston David W., dentist, bds 48 Montowese

Jones Edward F., h 17 Rogers

Elijah B., rem to Albany, N. Y.

James L., emp M. I. F. Co., h Monroe

Josephson Erick, emp M. I. F. Co., h 61 Harbor

Jourdan Fannie E., widow Frederick, h off Double Beach
 rd

Frederick S., h W Main bey Cherry Hill rd

JOURDAN F. & SON (Henry F. Jourdan), coal and wood
 and lumber Harbor—See p 112

Henry F. (F. Jourdan & Son), h Maple c Harbor

Irwin S., civil engineer, bds Maple c Harbor

Judson Adelaide J., widow Willis G., h 30 Harbor, Bran-
 ford Point

Julian Harry, emp N. B. Co., h n quarry, Stony Creek

Juliano Louis, laborer, h Harbor n railroad

KAISER HENRY, emp Mrs. W. H. Inman, h Stannard
 av n Branford Point

Kamb Aaron, emp M. I. F. Co., h Montowese n Wilford av

Charles, emp M. I. F. Co., h Cedar

Edward, emp M. I. F. Co., bds Cedar

Kane James, farmer, h Damascus

KANE JAMES T. grocer and liquors Montowese, Harding bdg, bds do.—See p 106
 Nicholas, farmer, h Damascus
Katz Edward, drug clerk F. E. Brainerd, h Main, Stony Creek
Kealy John, laborer, bds Bradley c Harbor
Keenan William, emp M. P. Rice, h Main n Highland av
Kelley Adam, farmer, bds W Main n town line
 Daniel, molder, h Main c Russell
 James, emp M. I. F. Co., h Harbor n Bradley
 John, farmer and mfr. rustic work, h W Main n town line
 John D., molder M. I. F. Co., h Hillside av
 John R., rem to New Haven
 Joseph, emp M. I. F. Co., bds Main c Russell
 Josephine Miss, teacher Stony Creek, bds Brainerd House, do.
 Thomas, com. trav., h Wilford av n Church
Kells John, laborer, h Short Rocks rd
Kelly James, emp M. I. F. Co., bds Harbor n W Main
Kelsey Edwin R., mfr. oil and fertilizers Darrow Island, h Short Beach
 Edwin R. Jr., clerk and ass't judge town court, h Short Beach
 Hobart, farmer, h Paved Street District
KELSEY OSCAR C. carpenter and builder Watrous, Stony Creek, h Linden Point av, do.—See p 109
 William H., carpenter, h Paved Street District
 William H., emp E. R. Kelsey, h Short Beach
Kennedy James, emp New Haven, h W Main n town line
 James A., electrician and saloon Main c Veto, h E Main n Mill Plain
 John H., emp New Haven, h W Main n town line
Kenyon Albert J., rem to Yonkers, N. Y.
 Louisa F., widow Green, h Damascus
Keough Ellen, widow John, h Bradley n W Main
 William, laborer, bds Bradley n W Main
Kerr Hattie Miss, rem to Derby
 John, emp New Haven, h Ivy
 Samuel, patternmaker, bds Wilford av
Kessell Dominic, coachman Dr. C. W. Gaylord 16 S Main, bds do.
Keyes Erastus J., rem to California
 Ernest L., stone cutter, bds Palmer, Stony Creek
 Rachel S. Miss, h Palmer, Stony Creek
Kiely James Mrs., h Main r blacksmith shop
 Michael, rem to Waterbury
 Patrick F., emp New Haven, bds Main r blacksmith shop
Kilkitsky Mike, emp M. I. F. Co., h Monroe

Killam Charlotte, widow Henry, h Short Beach
Killian Thomas, emp N. B. Co., h n quarry, Stony Creek
Killson Charles L., teamster, h Main n Ivy
Kimball Clara L. Miss, rem to New Haven
 Julia A., widow Andrew, rem to New Haven
King James, farmer, h turnpike, Stony Creek
Kinney Frank J., lawyer and ins. agent Toole's blk Main, bds Short Rocks
 John F., machinist, h 16 Bradley av
 Michael, emp N. Y. L. Co., h Short Rocks
Klaus Nicholas, farmer, h Hosley av
Klockars Anna C., widow Karl G., h Indian Neck av
 Charles O., emp M. I. F. Co., bds Indian Neck av
Knapp Arthur L., emp M. I. F. Co., h Church n Wilford av
Kniffin Arthur, laborer, h Short Beach
 Clifford E., mason, h Short Beach
 Ernest O., teamster, bds Short Beach
 Oscar P., mason builder Short Beach, h do.
 Sidney T., rem to New Haven
Knight Albert H., emp M. I. F. Co., h 67 Harbor
Knights of Pythias Building, S Main c Montowese of Pythias Hall, S Main c Montowese
Knowles Edward B., h Short Beach
 Oliver E., ship carpenter, h Old Short Beach rd
 William J., confectionery and ice cream Short Beach, h do.
Knowlton Friend F., teamster Richard Bradley, h Cedar, Todd Hill
Kolletar George, emp N. Y. L. Co., h Silver
Kolterman Amelia, widow Herman, h Main opp Rogers
 Herman, emp M. I. F. Co., bds Main opp Rogers
Konopka Frank, emp N. Y. L. Co., h Silver
Koski Reinhold, emp M. I. F. Co., h Elm n Harbor
Kreutzfeldt Carl, emp M. I. F. Co., h Ivy bey Silver
Kroek Justus, emp M. I. F. Co., bds Indian Neck av
Kronholm Anton E., emp M. I. F. Co., h 28 Harrison av
Kulak William, laborer, h Main c Monroe
Kuzsmas Mike, laborer, h Monroe n Main

LADD GEORGE, emp N. B. Co., h n quarry, Stony Creek
Lagerstedt John, rem to Springfield, Mass.
Lagerstrom Edward, emp M. I. F. Co., bds Indian Neck av
LAICH JOSEPH, saloon 100 Main n Russell, h do.—See p 113
Laird James H., stone cutter, h off Main, Stony Creek
Lake William E., emp M. I. F. Co., h Cedar, Todd Hill
Lalla Carmino, grocer Main opp Ivy and Meadow n Rogers, h do.
 Julia, rem to Italy

Landerer J. Paul, emp N. Y. L. Co. and leader Branford Military Band, h E Main n Main
 Lang Charles, emp M. I. F. Co., bds Rogers n Meadow
 Lanphier Charles, fisherman, h Lanphier's Cove
 George W., farmer, h Lanphier's Cove
 Henry B., farmer, h 36 Harbor, Branford Point
 Howard C., emp S. V. Osborn, bds 36 Harbor, Branford Point
 Julia R. Miss, teacher, bds 36 Harbor, Branford Point
 Willis H., foreman S. V. Osborn, Branford Point
 Larkins Frank C., carpenter, h Paved Street District
 Larson Gustava, widow Andrew, bds 33 Hopson av
 Lathlean Thomas, stone cutter, h 6 School, Stony Creek
 Lattimer John E., fish market 97 E Main, h do.
 Lawrence George C., engineer N. B. Co., h Prospect, Stony Creek
 Lawry Alexander, stone cutter, h Bradley bey railroad
 Lawson Aaron, stone mason, h Harrison av n Cedar
 Matilda, widow Charles, h 26 Montowese
 Oscar, stone mason, bds Harrison av n Cedar
 Lay W. Lynde, emp M. I. F. Co., h Hillside av
 Leach Frank H., hack driver, h Silver
 Leahy Timothy, emp Stamford, h Ivy
 Lee Joseph, emp M. I. F. Co., h 15 Harrison av
 Sing, laundry Toole's blk Main, h do.
 Leonard John, laborer, bds Bradley n Main
 Lese Carlandenio, bartender Luigi Ciarli, h Leete's Island rd, Stony Creek
 Levy Bertha Mrs., dry goods, etc. 16 School, Stony Creek, h do.
 Louis, dry goods, etc. Toole's blk Main, rms do.
 Lew John, stone cutter, h Palmer, Stony Creek
 Lime Wood Grove House, George G. Rice prop., Indian Neck
 Lindberg Arvid, laborer, bds 56 Main
 Thure, painter, h 56 Main
 Linden Claus, emp M. I. F. Co., h 92 Harbor
 Linevsky John, laborer, h Main c Rogers
 Linsley Benjamin F., farmer, h Paved Street District
 Charles E., emp M. I. F. Co., h 17 Wilford av
 Daniel E., emp S. V. Osborn, h Terhune av
 Edgar M., farmer, h Branford Point
 Eleanor W., widow Ralph I., h Guilford turnpike
 Eliza C. Mrs., bds 82 Harbor
 Elizabeth, widow Frederick A., h Harbor n Maple
 George, joiner, h Chestnut
 Harriet C., widow William, h Guilford turnpike
 Harriet E., widow John W., h 20 Hopson av
 Harriet F., widow Frederick, h Paved Street District
 Henry D., ass't postmaster, h Ivy

Linsley Henry H., emp M. I. F. Co., h W Main ab railroad crossing
 H. Guy, postmaster, h "Hillside Place," Hillside av
 Homer, tea peddler, bds Chestnut, Short Rocks
 I. Taylor, farmer, h Montowese bel railroad
 J. Atwood, h 18 Hopson av
 Malachi H., emp S. G. Linsley, bds Meadow n Church
 Maria, widow Israel A., h Chestnut n Short Rocks rd
 Mary A., widow Obed, h 23 Harbor, Branford Point
 Philo J., emp S. V. Osborn, bds Harbor n Maple
 Samuel E., patternmaker M. I. F. Co., h 23 Harbor, Branford Point
LINSLEY SEYMOUR G. saloon Meadow c Indian Neck av, h Meadow n Church—See p 113
 Willis H., mariner, h Kirkham n depot
 Lipkavicz Joseph, emp M. I. F. Co., bds Monroe n Main
 Peter, emp M. I. F. Co., bds Main n W Main
 Lombardo Francesco, emp N. B. Co., bds School, Stony Creek
 Londrigan John, section foreman, h n depot, Stony Creek
 Lonergan Catherine, widow Michael, h Silver
 Thomas, section foreman R. R. Co., h 59 Montowese
 Longaard John, emp M. I. F. Co., h Harbor n Maple
 Longgren Jalmar, rem to New Haven
 Loomis Sarah J., widow Cornelius D., h Short Beach
 Lounsbury William, prop. Owenego House, Indian Neck, h do.
 Luby Mary Mrs., bds Ivy
 Lucas William, emp Charles S. Bradley, bds Cherry Hill rd
 Ludington Charles H., emp B. L. & W. Co., bds Meadow n Church
 Charlotte M. Miss, bookkeeper M. P. Rice, bds Meadow n Church
 Ellen M., widow Charles, h Meadow n Church
 James, emp R. R. Co., bds Meadow n Church
 Luki Joseph, laborer, bds Main c Russell
 Lundquist A. V. Mrs., laundry Flying Point av, Stony Creek, h do.
LUNDQUIST PETER A. stone mason Flying Point av, Stony Creek, h do.—See p 110
 Lutz John, farmer, h E Main bey Mill Plain
 Lynch Annie, widow Thomas W., h Maple n Harbor
 Bridget, widow John, h Leete's Island rd, Stony Creek
 Edward, farmer, h Old Short Beach rd
 MACCHIA ROCCO, emp N. B. Co., bds Watrous, Stony Creek
 Macy John, rem to Readville, Mass.

MADDERN RICHARD H. granite and marble monuments and stone and slate burial vaults Montowese opp cemetery, h S Main opp schoolhouse—See p 108

Madsen John, rem to New Haven

Mafini Davido, emp N. B. Co., h Main, Stony Creek

Mahoney Charies, rem to New York city
Michael, emp M. I. F. Co., h Harbor n Bradley

Malleable Iron Fittings Co., mfrs. steam fittings foot Rogers

Mallote Albert, blacksmith, bds Watrous, Stony Creek

Maneo Giuseppe, emp N. B. Co., h Leete's Island rd, Stony Creek

Manfolk Gust, emp M. I. F. Co., bds 36 Hopson av

Mannix Dennis, teamster L. Mannix, bds Ivy
John, teamster L. Mannix, bds Ivy
Joseph, emp L. Mannix, bds Ivy
Lawrence, teamster Ivy, h do.

MARK LOUIS, merchant tailor, boots, shoes and gents' furnishing goods Totoket blk, Main, h Park pl—See p 107

Marks Peter, laborer, bds Main, Stony Creek

Marsh George E., ass't foreman M. I. F. Co., h Church n S Main

Marshall Abraham H., rem to New Britain
Frank, rem to New Britain
Thomas, emp N. Y. L. Co., h Main n Kirkham

Martin Andrew, emp M. P. Rice, h Cherry Hill rd
Charles, rem to Malden, Mass.
Edward, emp Rev. E. Martin, bds Hopson av c S Main
Edward Rev., pastor St. Mary's R. C. Church, h Hopson av c S Main
John, emp M. I. F. Co., bds 35 Hopson av
John, laborer, bds Cherry Hill rd
John, emp M. I. F. Co., h Rogers n Meadow
Karl A. Rev., rem to Schenectady, N. Y.
Michael, emp M. I. F. Co., bds Main c Bradley

Mason George H., barber Main n Flying Point av, Stony Creek, rms do.
John, emp N. Y. L. Co., bds Rogers n Elm
Michael, laborer, h Short Beach

Masonic Hall, S Main

Masse John, laborer, h E Main

Massey George, laborer, bds Monroe

Mathers Henry, rem to Stamford
Henry J., laborer, bds 30 Church
Hugh J., rem to New Haven
Mary, widow Hugh, h 30 Church

Matson Gustave, laborer, bds Leete's Island rd, Stony Creek
Joseph, stone cutter, h 20 School, Stony Creek

Matson Mathias, emp N. Y., N. H. & H. R. R., h Rogers c Meadow

Mattfolk Charles, emp M. I. F. Co., h 50 Rogers

Matthews George, rem to Stamford
James E., rem to New Haven
James E. 2d, rem to New Haven
John J., molder, h Ivy
Robert, stone cutter, h Rogers, Stony Creek
Thomas, emp New Haven, bds Ivy
William, stone cutter, h Watrous, Stony Creek

Mattson Joseph, molder M. I. F. Co., h 33 Hopson av
Peter, emp M. I. F. Co., h Harbor n Bradley

Maynard Charles A., rem to West Haven
Martha C. Mrs., prop. Three Elm House off Flying Point av, Stony Creek, h do.
Wilbur, bds Three Elm House, Stony Creek

McArthur James, machinist, h Ivy
William, engineer N. B. Co., h off School, Stony Creek

McAvoy Jeremiah, h 10 School, Stony Creek
Jeremiah Jr., stone cutter, bds 10 School, Stony Creek

McCabe John J., patternmaker, h Harbor n Maple

McCall Julia A., widow Marcus, h 15 Harrison av

McCarthy Charles, emp M. I. F. Co., h Indian Neck av
Charles, rem to New Haven
Daniel, emp N. Y. L. Co., h 8 Russell
Dennis, emp M. I. F. Co., h Chestnut n Main
John, clerk Prann & Stannard, bds Indian Neck av n Harbor bridge
John, emp M. I. F. Co., bds Maple n Harbor
John, emp M. I. F. Co., bds Russell n Main
John H., teamster F. Jourdan & Son, h Maple n Harbor
Mary, widow Callahan, h Russell n Main
Patrick, emp M. I. F. Co., h Monroe
Timothy, molder M. I. F. Co., h Monroe

MCCARTHY TIMOTHY J. saloon Main c Hillside av, h do.—See p 114

McClay George, emp N. B. Co., h Watrous, Stony Creek

McClean—see McLean

McClinchy Edward, emp C. S. Bradley, bds Bradley bey railroad
Margaret, widow Henry, h Bradley bey railroad track

McCormack Bridget T. Miss, bds Indian Neck av c Harding av

McCutcheon Andrew, emp B. L. & W. Co., h E Main

McDermott Elizabeth Miss, rem to New York city
John H., machinist, bds W Main n Harbor

McDonald Catherine, widow Alexander, h Elm n railroad

McDonald John H., bartender J. A. Kennedy, h Ivy bey
Silver

Thomas, laborer, bds Elm n railroad

McDonnell Esther, widow Thomas, h Railroad av, Stony
Creek

Michael, emp N. B. Co., bds Railroad av, Stony Creek

McEnerney Hugh Mrs., h Harbor n Bradley

McGowan Arthur, bartender Oak Hall, bds Main c Chest-
nut

Hugh, carpenter, h 115 Main

Mary Miss, bds 115 Main

Patrick, rem to New Haven

McGRAIL BROS. (Lawrence T. and Frank McGrail), liv-
ery stable r Totoket Hotel, Main—See p 114

Eugene P., emp McGrail Bros., bds W Main n Old
Short Beach rd

Frank (McGrail Bros.), bds W Main n Old Short
Beach rd

Lawrence, h W Main n Old Short Beach rd

Lawrence T. (McGrail Bros.) r Totoket Hotel, h Lau-
rel n Main

Philip B., emp N. Y. L. Co., bds W Main n Old Short
Short Beach rd

& Dunn, undertakers r Totoket Hotel, Main

McGuinness John L. Rev., ass't pastor St. Mary's B. C.
Church, bds Hopson av c S Main

McGuire John, emp N. Y. L. Co., h Main n Montowese

John, laborer, h Main opp the Green

John E., rem to Norwalk

Morris, emp M. P. Rice, h E Main n Main

Patrick, laborer, h 83 E Main

McKean Joseph Rev., rem to Fall River, Mass.

McKee Robert S., rem to New York

Thomas W., rem to Stamford

William J., clerk Hoadley & Hutchinson, h Hopson av
n S Main

McKenna Daniel H., emp M. I. F. Co., h Monroe

John, laborer, h Harbor c Maple

John Jr., emp M. I. F. Co., bds Harbor c Maple

Michael, rem to Chicago, Ill.

Thomas, molder, h 41 Elm

McKeon Andrew, emp M. I. F. Co., bds off Maple

McKEON FRANCIS P. plumbing, stoves and hot water
heating Hosley blk Main, bds 61 Harbor—See
front col'd p VII

Mary, widow Frank, h 61 Harbor

Philip, plumber, h Harbor, Branford Point

Thomas, rem to New Haven

McKinnell James S., rem to East Haven

McLachlan Robert, stone cutter Leete's Island rd, Stony
Creek

McLean Charles W., postmaster and grocer, Pine Orchard,
h do.

John, fisherman, h Flying Point av n Main, Stony
Creek

McMullen Jeannette, widow Hector, h Leete's Island rd,
Stony Creek

John, emp N. B. Co., h n quarry, Stony Creek

McMullin Donald, blacksmith, h Leete's Island rd, Stony
Creek

Robert, stone cutter, bds Leete's Island rd, Stony
Creek

McNamara James 2d, watchman M. I. F. Co., res New
Haven

Martin, emp M. I. F. Co., bds Kirkham n Main

Patrick, emp M. I. F. Co., h 40 Rogers

McStravick Hugh, laborer, h Hillside av

McVety Robert, rem to New Haven

Mead William E., emp N. B. Co., bds Prospect, Stony
Creek

William J. Mrs., h Prospect, Stony Creek

Meaney Ellen, widow Michael, h W Main c Double Beach
rd

James, emp M. I. F. Co., bds 78 Harbor

Julia J. Miss, emp M. I. F. Co., bds 78 Harbor

Lizzie L. Miss, emp M. I. F. Co., bds 78 Harbor

Michael, emp M. I. F. Co., bds 78 Harbor

Medlyne James, stone cutter, h Leete's Island rd, Stony
Creek

Meeker Ward B., stage driver, h Short Beach

Meigs Charles R., rem to New Haven

Martha, widow Horace B., h 38 Chestnut

Melander John, rem to Milford, Mass.

Melin Olaf, emp M. I. F. Co., h Terhune av

Merriam Eliza Miss, stenographer, bds 13 Rogers

Lucian A., tax collector, h 13 Rogers

Melissa L. Miss, dressmaker 13 Rogers, bds do.

Myra Miss, stenographer, bds 13 Rogers

Merrill Arthur H., emp M. I. F. Co., h 25 Hopson av

Metropolitan Life Insurance Co. of New York, Michael J.
Quinn sup't, 10 Montowese

Michaelson John, emp M. I. F. Co., h Harbor, Branford
Point

Michelson Charles, molder, h Elm n Harbor

Mickleson Herman, molder, h Church n Meadow

Hugh, emp M. I. F. Co., h 36 Hopson av

Mike, emp M. I. F. Co., h Harbor, Branford Point

Oscar, emp M. I. F. Co., h 42 Rogers

Milici Francesco, stone cutter, h off Main, Stony Creek

Mill Plain Schoolhouse, Mill Plain n Queach rd

Miller Annie E., widow George N., h Short Beach

Miller Asa, laborer, h Cedar
 Harvey H., h 129 E Main
 Jeremiah P., laborer, h Monroe
 Nathan A., emp M. I. F. Co., h 17 Bradley av
 Violet Miss, art teacher, bds Short Beach
 William E., rem to Springfield, Mass.
 Milne James, stone cutter N. B. Co., h Three Elm av,
 Stony Creek
 Mizzy Abram, rem to New Haven
 Mockevicz John L., grocer 94 Main, h do.
 Molenski Frank, emp M. I. F. Co., h Monroe n Main
 Molinoski Joseph, emp M. I. F. Co., h Main n Kirkham
 Thomas, emp M. I. F. Co., bds Main n Kirkham
 Molis George, emp M. I. F. Co., h 94 Main
 Monahan Jeremiah, h Monroe
 John, emp N. Y. L. Co., h Elm
 S. Frank, teamster, bds Monroe
 Mone T., rem to Italy
 Money Island House, Money Island
 Monroe Abbie, widow William S., h 82 Harbor
 Catherine L., widow Alvin, h Maple bey Harbor
 Charles S., laborer, h Ely lane
 Edison, jeweler, bds Maple bey Harbor
 Elizur R., polisher, h Bradley n Harbor
 Francis J., widow Merritt F., h 76 Harbor
 George H., h 86 Harbor
 Lyman J., painter, h 80 Harbor
 Lyman Jr., grocer Harbor, bds do.
 Monson Magnus, emp M. I. F. Co., bds Terhune av
 Montasco Inn (summer), Indian Neck
 Montelius Carl, emp M. I. F. Co., h Harding av
 Montgomery Charles H., rem to New Haven
 Jane, widow William, h Ivy n Silver
 William J., emp N. Y. L. Co., bds Ivy n Silver
 Montowese House (summer), Indian Neck
 Moody Clement T., rem to Maine
 Hiram C., rem to Maine
 Moore Everett L., livery stable Main opp Rogers, h do.
 Joel S., carriagemaker, repairer and painter 34 Rog-
 ers, h 6 Hopson av
 Joseph T., clerk C. H. Wilford & Son, h 25 Hopson av
 Wilfred L., with J. S. Moore, h 6 Hopson av
 Moran Bernard, rem to New Haven
 John, h Main n Rogers
 John Jr., emp M. I. F. Co., bds Main n Rogers
 Michael 2d, emp M. I. F. Co., bds Main n Rogers
 Robert, emp N. B. Co., h Watrous, Stony Creek
 Morgan George M., bds North Branford rd
 Mary S., widow Samuel, h North Branford rd
 Winfield R., mason, bds Bradley n Main
 Moriarty Daniel, rem to New London

Moriarty Ellen, widow Michael, rem to New London
 John, rem to New London
 Morin Anton, emp M. I. F. Co., bds Main n Monroe
 Morris Augustine (Morris & Prokopchyk) Main c Monroe,
 h 93 do.
 John R., rem to Hornellsville, N. Y.
 & Prokopchyk (Augustine Morris and John Prokop-
 chyk), saloon Main c Monroe
 Morton Clifford A., clerk John H. Morton, bds 12 Monto-
 wese
 Irwin W., rural mail carrier, bds 12 Montowese
 John H., druggist, jeweler, etc. Main, h Wilford av n
 Church
 Margaret, widow Henry, h 12 Montowese
 Sara E. Miss, bookkeeper G. A. R. Hamre, bds 12
 Montowese
 Mory Carl F., baker Main n Rogers, h do.
 Moyle James, stone cutter, h Railroad av, Stony Creek
 William, emp N. B. Co., bds Rogers, Stony Creek
 Mullane Dennis, rem to Waterbury
 Murdock George F., rem to Waterbury
 Murphy Edgar G., h Rogers n Elm
 John, carriage mfr., h Short Beach
 John K., emp New Haven, bds Short Beach
 Margaret, widow James, h Cedar bey Harrison av
 Terrence, molder, h E Main n Main
 Terrence T., laborer, bds Cedar bey Harrison av
 Murray Archibald A., mason, h W Main bey railroad
 Henry B., molder M. I. F. Co., h Harding av
 Jennie, widow Thomas F., bds 41 Elm
 Patrick, emp M. I. F. Co., bds 8 Russell
 Peter, rem to New London
 William, rem to New London
 Music Hall, 21 Harrison av
 NADOW ET'PA MRS., bds Stannard av, Branford Point
 Narberg John, h Flying Point av, Stony Creek
 Narociewicz Arnik, emp M. I. F. Co., bds Monroe
 Neidhart Mathias, emp M. I. F. Co., h 32 Rogers
 Neilson John, emp M. I. F. Co., h 38 Rogers
 Ludwig, emp M. I. F. Co., h Prospect av
 Olaf, rem to Rhode Island
 Peter, molder M. I. F. Co., h 28 Harrison av
 Peter, emp N. B. Co., bds Leete's Island rd, Stony
 Creek
 Nelson—see Nilsson
 Nesbit George, h Short Beach
 George Mrs., postmaster Short Beach, h do.
 Nevesky Louis, grocer Rogers c Meadow, h do.
 New England Engineering Co. The (branch), electric light
 supplies Wilford blk Main

New England Laundry, Mrs. P. A. Warner prop., 70 Harbor
 York Lock Co., lock mfrs. Main c Ivy
 York, New Haven and Hartford R. R. passenger depot, foot Rogers
 York, New Haven and Hartford R. R. freight depot, off Montowese

Newton Charles F. Mrs., h Prospect av
 Durant B., clerk, h W Main bey railroad
 Frederick J., carpenter, h Short Rocks rd
 John, farmer and milk dealer, h Queach rd
 Orilla L., widow James, h Queach rd

Nichols Charles, saloon Main n John, h do.
 John, emp M. I. F. Co., h Monroe n Main
 John W., farmer, h Cherry Hill
 John W. Jr., clerk, bds Cherry Hill
 Lester J., sec. M. I. F. Co., h Main n Cedar
 Walter R., ins. agent, bds Cherry Hill
 William, rem to Stamford

Nido Angelo, grocer School, Stony Creek, h do.
 Nilsson Bengt, blacksmith and wagonmaker Main opp Ivy, h Chestnut n Main

Noack Carl O., vice pres. New York Lock Co., bds Totoket House
 Hugo, clerk N. Y. L. Co., rms 16 Montowese

Noboli Eugenio, emp N. B. Co., bds Leete's Island rd, Stony Creek

Nofiero Augustino, laborer, h 47 Chestnut
 Nolan John, emp N. Y. L. Co., bds 89 E Main
 Norcross Bros. Co., stone quarries Stony Creek

Norris John, emp N. Y. L. Co., bds 19 Harrison av
 Joseph, emp M. I. F. Co., bds Silver
 Julia, widow Michael, h 19 Hillside av
 Thomas, molder, h Silver
 Thomas F., rem to Readville, Mass.

Northam Calvin K., farmer, h Northam, Stony Creek
 John H., engineer, h Palmer n Northam, Stony Creek
 Martin K., farmer, h Northam, Stony Creek

Northrop George, rem to Maine
 John B., prop. Thimble Islands Poultry Yard, Flying Point av, Stony Creek, h do.

Norton George, rem to Roxbury
 James L., laborer, h Paved Street District
 Mary Mrs., h Damascus
 Minnie A. Mrs., h Leete's Island rd, Stony Creek

Nutter Mary, widow Daniel, bds E Main bey Mill Plain
 Nuzzillo Vincenzo, laborer, h 89 E Main

Nygaard Gust, laborer, h Harbor n Bradley
 Joseph, emp M. I. F. Co., bds Meadow n Church

OAK HALL, Mrs. Anna Bohn prop., saloon and bottling Main—See front col'd p V

O'Brien Annie Miss, emp M. I. F. Co., bds Main n W Main
 Daniel, farmer, h Cedar, Todd Hill
 Edward, h Monroe
 Edward J., laborer, bds 9 Hillside av
 James, emp M. I. F. Co., h Montowese c Meadow
 Jeremiah, meat market Main c Russell, bds Bradley c Harbor
 Jeremiah J., rem to Stamford
 Mary, widow Patrick, h Harbor c Bradley
 Michael C., brass molder, h Harbor c Bradley
 Patrick, emp M. P. Rice, h 9 Hillside av
 Patrick T., rem to Readville, Mass.
 Richard, laborer, h Main n Ivy
 Stephen C., polisher, bds Montowese c Meadow
 Thomas, farmer, bds Cedar, Todd Hill
 Thomas, emp N. Y. L. Co., h W Main n Harbor
 Thomas W., foreman M. P. Rice, bds W Main n Harbor

William J., machinist, h Wilford av n Church

Och George, emp M. I. F. Co., bds Elm c Russell

O'Connell Charles, farmer, bds Paved Street District
 Daniel Mrs., h Paved Street District
 Daniel Jr., blacksmith, bds Paved Street District
 John N., laborer, bds Paved Street District
 Thomas, laborer, bds Paved Street District

O'CONNOR JAMES, prop. Totoket Hotel, Main c Park pl, h do.—See p 113

Odell Emma J. Miss, bds W Main at railroad

O'Keefe Michael, rem to New Britain

Oliver Mary, widow Nelson, bds Ely lane
 William, driver C. F. Morey, bds E Main
 —see Oliver

Olmstead Marilla S., widow Henry, h Tyler pl
 Normand, rem to Brooklyn, N. Y.

Paulina C. Miss, stenographer M. I. F. Co., bds Tyler pl

Olson Albert, plumber emp A. R. Engquist, bds Elm c Russell
 August, emp M. I. F. Co., h 37 Hopson av
 August, quarryman, h W Main bey Harbor
 Ernst, emp H. W. Hubbard, bds 56 Main
 John, laborer, bds Leete's Island rd, Stony Creek

Olver William, stone mason, h Watrous, Stony Creek

O'Neill Charles W., emp N. Y. L. Co., bds Harrison av n Cedar
 Frank M., emp N. Y. L. Co., bds Harrison av n Cedar
 John H., painter Harrison av next Music Hall, bds do.
 John H., laborer, bds Chestnut

O'Neill Michael, laborer, h Harrison av n Cedar
 Thomas P., emp M. I. F. Co., h Chestnut
 Opell Peter, farmer, h North Branford rd
 Opie Charles J., stone mason, h Rogers, Stony Creek
 Charles J. Jr., stone cutter, h Prospect, Stony Creek
 Henry, emp N. R. Co., h Prospect, Stony Creek
 Oras John, emp M. I. F. Co., bds Silver
 Ordway Alfred L., emp M. I. F. Co., h 66 Harbor
 O'Rourke Michael, emp M. I. F. Co., h W Main n town
 line
OSBORN SIDNEY V. coal and wood, lumber, hay and
 grain Meadow c Church, h S Main opp school-
 house—See front col'd p VI
 Osterholm Andrew, emp M. I. F. Co., h 94 Harbor
 August, emp M. I. F. Co., bds Harbor c Maple
 Otell Fred, barber Main opp Library, h Rogers n Main
 Thomas J., rem to New Haven

PAGE CHARLES, h Goodsell Point rd, Branford Point
 Charles H., baggage master N. Y., N. H. & H. R. R.,
 h 88 Harbor
 Dennis, coal and wood Northam opp School, Stony
 Creek, h do.
 Edward, h 58 Harbor
 Edward E., molder, h Cherry Hill rd
 Ellsworth A., bds Prospect, Stony Creek
 Frances, widow George H., h 6 Montowese
 Frank G., mechanic, bds 6 Montowese
 George M., trav. salesman, h 6 Montowese
 Guy B., conductor N. Y., N. H. & H. R. R., bds 42
 School, Stony Creek
 Harry W., carpenter, h Leete's Island rd, Stony Creek
 Henry W., painter and paper hanger and boats to let
 Hall av, Stony Creek, h do.
 Jane G., widow Edgar D., h Rogers n Main
 J. Clarence, foreman M. I. F. Co., h S Main n Tyler
 pl
 John B., emp M. I. F. Co., h Indian Neck av
 Timothy, h Prospect, Stony Creek
 William, h 42 School, Stony Creek
 Paine Maria L., widow Richard, confectionery and fruit,
 news room and postmaster 34 Main, Stony
 Creek, h do.
 Rollin S., clerk P. O., Stony Creek, bds Main, do.
 Palmberg Edwin L., machinist, h 26 Montowese
 Palmer Arthur, rem to California
 Delpha, widow Charles W., h Paved Street District
 Edward S., saw mill Leete's Island rd, h do.
 Eliza, widow William, bds Montowese opp S Main
 Ellen M. Miss, clerk B. Savings Bank, bds Cedar n
 Laurel

Palmer Esther Miss, bds Leete's Island rd, Stony Creek
 George, farmer and insurance agent, h "Maple Hill,"
 Queach rd
 Harriet, widow Edmund, h 179 Indian Neck av
 Harriet L., widow Isaac H., ass't librarian Blackstone
 Library, h Main c Cedar
 James E., farmer, h 179 Indian Neck av
 Margaretta Miss, emp New Haven, bds Cedar n
 Laurel
 Sally E. Miss, bds Main c Cedar
 Walter H., student, bds Main c Cedar
 W. Bradley, farmer, h Paved Street District
 Paparone Antonio, emp M. I. F. Co., h Chestnut n Main
 Pargoud J. Frank, h Flying Point av, Stony Creek
 Parker George T., trav. salesman, h Harbor n Branford
 Point House
 Parkerton Abbie B., widow LeGrand, h 31 Main
 Parmalee Jerome F., carpenter, h 71 Harbor
 Paskavicz Mike, emp M. I. F. Co., h Monroe n Main
 Payne John, emp M. I. F. Co., bds off Harbor n school-
 house
 Peck William H., joiner, h Harbor n Branford Point
 House
 Peckham Frank E., rem to New Haven
 Peel John, rem to Worcester, Mass.
 Pendergast James E., rem to Dayton, O.
 Pentini Angelo, laborer, bds Watrous, Stony Creek
 Pero John P., sup't foundries M. I. F. Co., h 6 Kirkham
 John P. Jr., student, bds 6 Kirkham
 Perry James, bds Chestnut n Main
 Michael, handle mfr. Mill Plain, h Chestnut n Main
 Noel, handlemaker, bds Chestnut n Main
 Patrick, handlemaker, h Chestnut n Main
 Peterson Carl V., emp M. I. F. Co., h Rogers c Elm
 Charles, emp M. I. F. Co., bds Terhune av
 Charles, tea, coffee and crockery 46 Rogers, h do.
 Charles, emp M. I. F. Co., h 58 Montowese
 Frank, emp M. I. F. Co., h Harbor n Bradley
 Godfrey, rem to Rhode Island
 John, emp M. I. F. Co., h Meadow n Church
 John, emp M. I. F. Co., h Montowese c Meadow
 John, quarryman, h Leete's Island rd, Stony Creek
 Joseph, rem to Finland
 Olof, emp M. I. F. Co., bds Rogers n Meadow
 Theodore, emp M. I. F. Co., h Short Beach rd
 Victor, emp M. I. F. Co., bds 26 Harrison av
 Petre Frederick, emp M. I. F. Co., h Brushy Plain
 Picci Giovanni, emp N. B. Co., h Watrous, Stony Creek
 Pierpont Edwin J., emp W. A. Pierpont, h 10 Bradley av
 W. A., jeweler and optician Hosley blk, Main, h Brad-
 ley av

Pierson Hjalmar, emp M. I. F. Co., h Rogers c Elm
 Otto, emp M. I. F. Co., bds Rogers c Elm
 Plant Albert B., fruit grower, h W Main at railroad crossing
 Albert E., fruit grower, h W Main at railroad crossing
 Ellen B. Miss, h W Main c Old Short Beach rd
 George W., farmer, h W Main n Old Short Beach rd
 John L., fruit grower, h W Main n Old Short Beach rd
 Poaski Joseph, emp M. I. F. Co., h Monroe
 Ludwig, laborer, h Monroe
 Pollock John, emp A. E. Plant, h W Main n railroad
 Pond Delia Miss, bds Harbor n Maple
 George S., sup't supply dept. S. N. E. Tel. Co., h Wilford av
 Joseph W., h Indian Neck
 Nelson W., rem to Bridgeport
 Samuel A., carpenter, h 50 Harbor, Branford Point
PORTER CHARLES H. dentist P. O. blk Main, rms do.
 —See p 106
 Portfors Oscar, emp M. I. F. Co., bds Meadow n Church
 Portius Henry, farmer, h Short Rocks rd
 Post Office, P. O. blk opp the green
 Office, 34 Main, Stony Creek
 Pote Charles H., stone cutter, h Railroad av, Stony Creek
 Prann Chester W. (Prann & Stannard) Main c Park pl, h
 7 Harrison av
 Fred S., bakery Rogers n Main, h do.
 & Stannard (Chester W. Prann and George R. Stannard), grocers, hardware, paints and oils, etc.
 Main c Park pl
 Pratt Rosalind C. Mrs., h Camp Hill, Flying Point, Stony Creek
 Preble T. Parker, emp New Haven, h Wilford av
 Prentice John H., engineer M. I. F. Co., h Kirkham n depot
 Price John, painter, h Mill Plain
 John L., rem to New Haven
 Prince John, emp M. I. F. Co., h 90 Harbor
 William, emp M. I. F. Co., h Montowese n railroad
 Prokopchik John (Morris & Prokopchik) Main c Morris, bds Main n do.
 Prout George S., farmer, h Old Short Beach rd
 Minott C., boatman, h Maple bey Harbor
 William, painter, h Old Short Beach rd
 Prowicz Joseph, emp M. I. F. Co., bds Main n W Main
 Purcell Thomas, emp N. Y. L. Co., h Cedar bey Harrison av
 Purington James H., emp M. I. F. Co., bds Hopson av n Lutheran Church
 Pythian Hall, S Main c Montowese

QUINLAN ELLEN T. MISS, teacher, bds 113 E Main
 Jeremiah, h 113 E Main
 Martha A. Miss, teacher, bds 113 E Main
 Quinlivan Simon, farmer, h Ivy
 Quinn Frank, laborer, h Indian Neck
 James R., clerk S. A. Griswold, h Church c Wilford av
 John, rem to Ireland
 Luke, molder M. I. F. Co., h 83 E Main
 Michael J., sup't Met. Life Ins. Co. 12 Montowese, h do.
 Philip, sup't Almshouse, Stony Creek rd, h do.
RACKOWSKI RAYMOND, laborer, bds Monroe n Main
 Rado Louis, emp M. I. F. Co., h Chestnut
 Raff Gabriel, laborer, h School, Stony Creek
 Randazzisi Gondolfo, shoemaker Hosley blk, Main, h Ivy
 Rassman Peter, farmer, h Damascus
 Rats Victor, emp M. I. F. Co., bds 50 Rogers
 Record John A., farmer, h Damascus
 William H., farmer, h Damascus
 Redding James, drug clerk, h Chestnut, Short Rocks
 Redfield Joseph N., engineer, h Paved Street District
 Redmond Patrick, rem to Ireland
 Reed John, emp N. B. Co., bds Rogers, Stony Creek
 Robert, stone cutter, bds Railroad av, Stony Creek
 Reeve Florence Miss, bookkeeper Prann & Stannard, bds
 25 Hopson av
 Leonora R. Mrs., bds 25 Hopson av
 Refsbeck Charles, emp M. I. F. Co., h Rogers n Meadow
 Regan Edward E., rem to New Haven
 Ella E. Miss, dressmaker S Main opp schoolhouse, bds do.
 Frances A., widow John, h S Main opp schoolhouse
 John, laborer, h Veto
 John F., rem to Derby
 Julia C. Miss, rem to Stamford
 William, patternmaker, h 115 E Main
 William A., emp B. Driving Park, bds 115 E Main
 Reidy Dennis F., grocer Main c Rogers, h Cedar n Main
 James S., emp D. F. Reidy, bds Cedar n Main
 John J., emp New Haven, bds Cedar n Main
 Reilly Edward, laborer, h 41 Bradley
 James, emp A. M. Young, bds Damascus
 John F., barber Hillside av n Main, h 12 Bradley av
 Kate Miss, bds Main n Ivy
 Renesti Michele, emp N. B. Co., bds School, Stony Creek
 Reynolds Charles, grocer Main c Hopson av, h do.
 Edward J., clerk C. S. Bradley, bds Rogers n Elm

Reynolds Edward M., emp M. I. F. Co., h Rogers n Elm
 Edward P., emp M. I. F. Co., h Stony Creek rd
 Frank, h Short Beach
 Frank, rem to New Haven
 Frank, emp M. P. Rice, h Hillside av
 James B., laborer, h Silver
 James T., molder M. I. F. Co., h Maple bey Harbor
 John T., emp N. Y. L. Co., h 75 Chestnut

Rice Edward, emp M. P. Rice, h E Main
 Ellen, widow Edward, h Main n Montowese
 George G., prop. Lime Wood Grove House, Indian Neck
 James S., emp M. I. F. Co., h off Harbor n school-house
 J. Arthur, emp M. I. F. Co., bds off Harbor n school-house
 Mary M. Miss, h off Harbor n schoolhouse

RICE MICHAEL P. contractor, general teaming and livery stable Main, h Main n Montowese—See p 111
 M. P. Hose Co., No. 2, W Main n Harbor
 Robert W., harnessmaker Veto, bds Main n Montowese

Rich Albert S., carpenter, bds Church n Wilford av
 James S., molder M. I. F. Co., h Church n Wilford av

Richards Eugene, rem to Wallingford
 John, stone cutter, bds Railroad av, Stony Creek

Rinaldi Domenic, emp N. B. Co., h Watrous, Stony Creek
 Michelangelo, stone cutter, h Watrous, Stony Creek

Roberts Amos B., laborer, h 17 Bradley av
 Robins Charles, stone cutter, bds Railroad av, Stony Creek
 Howard G., clerk R. R. Co., h Palmer, Stony Creek
 John, rem to Ramsey, N. J.
 Mary A., widow John, h Palmer, Stony Creek
 William, rem to Barre, Vt.

Robinson Fred L., trainer L. A. Fisk, h E Main
 Laura, widow James, bds Hopson av n S Main
 Oswin, emp M. I. F. Co., bds Hopson av n S Main
 Willis T., h Hopson av n S Main

Roche James, blacksmith, h School, Stony Creek

Rodden Kate, widow James, h off Indian Neck av
 Stephen, bds off Indian Neck av

Rogers Albert T., h E Main, Mill Plain
 Charles H., stone cutter, h off Prospect, Stony Creek
 Frederick, h West av, Stony Creek
 Harry C., painter, h 26 Harrison av
 James E., clerk M. I. F. Co., h 81 Harbor
 J. Francis, stone cutter, bds 15 Watrous, Stony Creek
 Lounda, widow Asa, bds Tyler pl
 Mary, widow John, farmer, h Leete's Island rd, Stony Creek

Rogers Patrick J., emp M. I. F. Co., h 75 Harbor
 Sophia M., widow Eli F., h Montowese c Main
 William, stone cutter, h 15 Watrous, Stony Creek
 William F., farmer, h 139 W Main

Romanoski Charles, laborer, bds Main n Monroe

Rondacizzi Joseph, shoemaker, h Silver

Roos Peter, emp M. I. F. Co., h Indian Neck av

Rose Alfred, farmer, h North Branford rd
 Nathan, farmer, h North Branford rd

Ross Catherine, widow Andrew, h Ivy
 Frank, laborer, bds Leete's Island rd, Stony Creek
 James S., stone cutter, h Railroad av, Stony Creek
 James S. Jr., stone cutter, bds Railroad av, Stony Creek

John J., emp N. Y. L. Co., bds Main n Chestnut
 Nathaniel, laborer, h Main n Chestnut
 Robert T., stone cutter, bds Railroad av, Stony Creek
 Samuel, rem to Ireland
 William B., emp N. Y. L. Co., bds Main n Chestnut
 William J., emp N. Y. L. Co., bds Ivy

Rossen Walter, emp M. I. F. Co., h Main n Kirkham

Rossi Lorenzo, rem to Waterbury

Roth Eva, widow Louis, h Kirkham n depot

Rowe Arthur E., trav. salesman M. I. F. Co., res New Haven

Rowen John W., laborer, h 39 Montowese

Rowland Lynde W., carriagemaker, h 51 Rogers
 Wallace A., carriagemaker and repairer Meadow n Rogers, h 51 Rogers

Rowley Augustus R., h Elm
 Hubert A., carriage painter Cedar, h do.

Rumbley John, emp M. I. F. Co., h Bradley bey railroad

Runeski Frank, emp M. I. F. Co., h Main n Kirkham

Rusan John, emp M. I. F. Co., bds Monroe

Russell Clinton A., photographer Flying Point av, Stony Creek, bds Main, do.

Coralen B., widow James, h Hopson av
 John B., farmer, h Main, Stony Creek
 John H., carpenter, h Main, Stony Creek
 Theodore C., rem to New York

Ryan John, rem to New Haven

Ryder Clarence H., printer, h 54 Montowese
 F. Lawrence, printer, bds 54 Montowese

Ryer William T., farmer, h Brush Plain

SACHS CHARLES, emp M. I. F. Co., h Cedar bey Harrison av
 Sainek John, laborer, h 95 Main
 Samson Thomas, painter, h Cedar, Todd Hill
 Sanborn Edward S. Mrs., h W Main n Cherry Hill rd

Sanquist Abner F., electrotyper, h E Main n Mill Plain
 Sansone Luigi, barber Rogers c Meadow, bds Meadow
 Sanzone Domenico, laborer, h 18 Meadow
 Giuseppa, widow Louis, h Rogers c Meadow
 Sarah Harry, stone cutter, h Railroad av, Stony Creek
 James, rem to Milford, Mass.
 Sather Amun, rem to South Norwalk
 Matilda Mrs., rem to South Norwalk
 Saunders Nellie, widow William, bds 88 Harbor
 Perry, rem to New London
 Savino Francesco, emp N. B. Co., bds Watrous, Stony
 Creek
 Sawalick John, emp M. I. F. Co., h Brushy Plain
 Scanlon Eliza Miss, teacher, rms 10 Montowese
 John, emp M. I. F. Co., bds 115 Main
 John, molder, bds 115 Main
 Mary T. Miss, rms 10 Montowese
 Michael, rem to Stamford
 Thomas, rem to Stamford
 Schabuk Bela, emp M. I. F. Co., bds Silver
 Schenck Joseph, emp M. I. F. Co., h Harbor n Maple
 Paul, emp M. I. F. Co., h Goodsell Point
 William, emp M. I. F. Co., bds Goodsell Point
 Scireno Carlo, farmer, h Damascus
 Scott George, rem to New York
 Sederberg John, emp M. I. F. Co., h Harbor, Branford
 Point
 Sederlund Oscar, laborer, bds School, Stony Creek
 Sederman Erik, emp M. I. F. Co., bds 92 Harbor
 John, emp M. I. F. Co., bds 92 Harbor
 Seeley Florence Miss, clerk W. S. Clancy, bds Wilford av
 n Church
 Semachek Alexander, emp M. I. F. Co., h Main n Monroe
 Sentner John, emp M. I. F. Co., bds Silver
 Joseph, emp M. I. F. Co., bds Silver
 Serenson Louis, emp M. I. F. Co., h 115 Main
 Louis Jr., emp M. I. F. Co., bds 115 Main
 Seward William H., emp McGrail Bros., h Ivy n Main
 Sezempowicz Ignatz, laborer, h Silver
 Sharpe Albert, rem to Germantown, Pa.
 Daniel L., emp M. I. F. Co., h 31 Rogers
 Shea Daniel, emp M. I. F. Co., h Monroe
 John T., emp M. I. F. Co., h Monroe
 Kate, widow Patrick, h Queach rd
 Sheldon Bros. (E. D. and G. L. Sheldon), props. Sheldon
 House, Pine Orchard
 Edward D. (Sheldon Bros.), Pine Orchard, h do.
 George L. (Sheldon Bros.) Pine Orchard, h Wilford
 av
 House, Sheldon Bros. props., Pine Orchard

Shepard Alice E. Mrs., bds Harbor, Branford Point
 Burton E., letter carrier, bds 10 Harbor, Branford
 Point
 Edward B., engineer, h 26 Harbor, Branford Point
 Eugene A., emp M. I. F. Co., bds Harbor n Branford
 Point House
 Frank W., fisherman, bds Harbor n Branford Point
 House
 Harvey G., h Short Beach
 James W., h Old Short Beach rd n Short Beach
 Lewis F., confectionery, etc. Branford Point Wharf,
 h Harbor n Branford Point House
 Mary F., widow Lynde, h Harbor n Branford Point
 House
 Willoughby F., fisherman, bds Harbor, Branford
 Point
 Simons Gustave, emp M. I. F. Co., bds 39 Hopson av
 John, emp M. I. F. Co., bds 35 Hopson av
 Simpson Alice, widow Irwin, h Hillside av
 Sinkavicz Felix, emp M. I. F. Co., bds Main n Monroe
 Mike, emp M. I. F. Co., h Main n Monroe
 Sjostrand Gabriel, emp N. B. Co., bds Grays lane, Stony
 Creek
 Skalski Konstanti, laborer, h Main c Rogers
 Skazinski Anton, emp M. I. F. Co., bds Main n Kirkham
 Skidgell James N., emp N. B. Co., h School, Stony Creek
 Skolar James, emp M. I. F. Co., bds Monroe
 Skolonis William, laborer, h Main n W Main
SLINEY JOHN T. excavating, grading, stone work for
 cellars, trucking, vitrified walk and storage Har-
 bor n W Main, h do.—See p 111
 Smith Alice E., widow Frederick, nurse, h 18 Montowese
 Charles E., oyster dealer Flying Point av, Stony
 Creek, h do.
 David D., oysterman, h Flying Point av, Stony Creek
 Elisha S., h Short Beach
 Emily, widow Giles G., h Flying Point av, Stony
 Creek
 Frank E., sec. and treas. Stony Creek Oyster Co. Fly-
 ing Point, Stony Creek, h do.
 Harry A., emp M. I. F. Co., bds Church c Meadow
 Henry, h Cherry Hill rd
 Joel C., rem to Bridgeport
 John, emp M. I. F. Co., bds Indian Neck av
 John, emp M. I. F. Co., bds Rogers n Meadow
 Josie A. Miss, rem to New Haven
 Lizzie T. Miss, rem to New Haven
 Lorena, widow Thomas, h W Main bey Cherry Hill
 rd
 Mason F., emp New Haven, bds Montowese n Milford
 av

Smith Susan C., widow Wentworth, h Church c Meadow
 Susan J., widow William D., grocer 32 Bradley c Harbor, h do.
 Willard N., bds W Main bey Cherry Hill rd
 William, emp M. I. F. Co., bds Cedar bey Harrison av
 William R., machinist, h Montowese n Wilford av
 Snickers Oscar, emp M. I. F. Co., bds Rogers c Meadow
 Sniffen David A., rem to Stamford
 Soderstrom G. Mrs., laundry Grays lane, Stony Creek, h do.
 Gustaf, laborer, h Grays lane, Stony Creek
 Softly John, farmer, h Brushy Plain
 Sondergeld Elizabeth, widow Theo., bds Main n Rogers
 Walter, emp C. F. Mory, h Main at P. O., Stony Creek
 Sonkovicz Frank, emp M. I. F. Co., h Monroe
 Sons of St. George Hall, School, Stony Creek
 Sutherland—see Sutherland
 Southern New England Telephone Co., Wilford av n Church
 Spaar Frank, driver Carl Murray, h 20 Hopson av
 Spargo Charles H., emp N. B. Co., bds Palmer, Stony Creek
 James, stone cutter, h Railroad av, Stony Creek
 John, stone cutter, h Palmer, Stony Creek
 John J., emp N. B. Co., h Palmer, Stony Creek
 William J., quarryman, h Watrous, Stony Creek
 Sparks William C., milk dealer, h E Main
 Sparmentero Antonio, emp M. I. F. Co., h 45 Hopson av
 Spelman John, emp M. I. F. Co., bds 50 Rogers
 Spencer John, hay and grain Veto, h 61 Montowese
 Sarah Miss, rem to Guilford
 Sperry Edson N., druggist, h Short Beach
 Hart A., electrician, h Short Beach
 Spinks Samuel L., farmer, bds Cherry Hill rd
 Spitzer Leo, h Money Island, Stony Creek
 Squires Charles, farmer, h North Branford rd
 Stafford George, emp M. I. F. Co., h 48 Harbor, Branford Point
 Stagg Jesse, rem to Stamford
 Stagina Louis, emp M. I. F. Co., bds Main n W Main
 Mike, emp M. I. F. Co., h Main n W Main
 Stannard Alfred, laborer, bds Goodsell Point rd
 George R. (Prann & Stannard) Main c Park pl, h Church n S Main
 George W., emp M. I. F. Co., h W Main bey Cherry Hill rd
 Horace A., emp N. Y. L. Co., h Goodsell Point rd
 Sefton, mechanic, bds Goodsell Point rd
 William H., emp M. I. F. Co., h Ely lane
 Stans Charles, emp M. I. F. Co., h 36 Hopson av

Starkweather Frank C., physician 28 Montowese, h do.
 Steinfield William, groceries and meat market Main c Monroe, h Silver
 Stenlund Carl E., emp N. B. Co., bds Watrous, Stony Creek
 Stenstrom Andrew J., molder M. I. F. Co., h W Main bey Harbor
 Stent Edmund E. Mrs., h Brushy Plain
 Judson J., farmer, h Brushy Plain
 Stevens Albert P., fish and oyster market Main, and Main, Short Beach, h Short Beach rd
 Charles W., emp M. I. F. Co., h Harbor, Branford Point
 Elmer, painter, h Pine Orchard
 Emerson, laborer, h Pine Orchard
 Fred, laborer, bds Pine Orchard
 George, rem to Waterbury
 Joseph E., emp D. H. Beardsley, bds Harbor, Branford Point
 Pamela, widow George, h Short Beach rd
 William, rem to Roxbury
 & Desmond (Joseph Stevens and Peter Desmond), livery stable Harbor opp Stannard av
 Stieler Carl, emp M. I. F. Co., h Goodsell Point rd
 Ernest C., clerk M. I. F. Co., bds Goodsell Point rd
 Frank A., emp M. I. F. Co., h Terhune av
 St. Mary's Roman Catholic Cemetery (old), Monroe
 Roman Catholic Church, Main n Hopson av
 Stojkovic Marko, groceries and meat Main c Bradley, h do.
 Stone Henry F., rem to Naugatuck
 Watson W., carpenter, h Short Beach
 William H., laborer, bds Church c Wilford av
 Stony Creek Cemetery, Northam c Palmer, Henry Hall sup't
 Creek Oyster Co., oyster growers and shippers Flying Point, Stony Creek
 Stoor John, emp N. B. Co., bds Watrous, Stony Creek
 Storr Isaac, rem to Sweden
 Streigle John, rem to New Britain
 Stroble Fred, emp T. J. Toole, bds Park pl
 Struckett Mike, emp M. I. F. Co., h W Main n Harbor
 Sudas Michael, mason, h 121 Main
 Steve, laborer, bds 121 Main
 Sullivan Cornelius, laborer, h Montowese opp freight depot
 Daniel, emp M. I. F. Co., h Elm n Harbor
 James, laborer, h Cedar
 John J., bds 64 Harbor
 Matthew, molder M. I. F. Co., h 64 Harbor

Sullivan Matthew P., bds 64 Harbor
 Patrick, rem to Chicago, Ill.
 Patrick, stone cutter, h School, Stony Creek
 Peter, emp M. I. F. Co., bds 64 Harbor
 Timothy, h 89 E Main
 Sundberg Victor, emp M. I. F. Co., bds Cedar bey Harrison av
 Sundblad Uno, clerk, bds 36 Hopson av
 Sundgren Otto, quarryman, bds Rogers n Meadow
 Sundquist Annie, widow John, h 44 Rogers
 John E., emp M. I. F. Co., h Montowese n Wilford av
 Sutherland Alexander L., foreman N. B. Co., h Palmer, Stony Creek
 Suval Morris, clerk L. Levy, h Main n Hillside av
 Sveda Andro, laborer, h off Main n Russell
 Svuncvich John, emp M. I. F. Co., bds Main n W Main
 Nick, emp M. I. F. Co., bds Main n W Main
 Swanson Andrew, quarryman, bds off Indian Neck av
 Swartz Lena Miss, rem to Fairfield
 Swedish Evangelical Lutheran Church, Hopson av
 Lutheran Church, Leete's Island rd, Stony Creek
 Sweetland Sadie Mrs., rem to South Thomaston, Me.
 Sykes Esther, widow James, h Chestnut, Short Rocks
 Herbert, clerk R. Farrell, bds Chestnut, Short Rocks
 William, bds Chestnut, Short Rocks
 Szelbor Peter, emp M. I. F. Co., h Main c Monroe
 Szombatti John, laborer, bds Chestnut

TADAWAS ANDRO, emp M. I. F. Co., bds 94 Main
 Tague Peter, rem to New Haven
 Stephen, rem to New Haven
 Thomas, rem to New Haven
 Taintor Charles, bds Damascus
 Tavenna Luigi, emp N. B. Co., bds Leete's Island rd, Stony Creek

Taylor John W., teamster F. Jourdan & Son, h Stannard av, Branford Point
 Warren M., rem to Guilford
 Tenley Frank, plumber emp P. H. Dunn, bds Main n Hillside av
 Tenney Arthur J., physician Main c Laurel, h do.
 Julia Miss, rms 10 Montowese
 Terester Christopher, teamster, bds Main n Hillside av
 Terhune Alfred, emp M. I. F. Co., bds Church c Meadow
 Augustus B., molder M. I. F. Co., h 52 Rogers
 Charles A., grocer Short Beach, h do.
 George D., emp New Haven, h Indian Neck av c Terhune av
 Nicholas R., patternmaker M. I. F. Co., h Rogers n Elm

Terhune Stephen H., patternmaker M. I. F. Co., h 20 Harrison av
 Walter N., emp B. L. & W. Co., bds Rogers n Elm
 Terrell Henry C., h Short Beach
 Testor Frank E., clerk, h Church n S Main
 Frank G., bookkeeper Church N S Main
 Thatcher Herbert E., clerk M. I. F. Co., h 15 Bradley av
 Timothy D., emp M. I. F. Co., h 15 Bradley av
 Thayer Alexander S., emp M. I. F. Co., h 76 Harbor
 Elwin M., janitor High and Center Schools, h Montowese bey railroad
 Thimble Island Poultry Yards, John B. Northrop prop., Flying Point av, Stony Creek
 Thom William, clerk F. L. Jackson, h Flying Point av, Stony Creek
 Thomas John, emp New Haven, h W Main n town line
 John B., drug clerk Hoadley & Hutchinson, h 24 Montowese
 William H., stone cutter, h Rogers n Main, Stony Creek
 Thompson Aleph A., widow Louis, rem to New Haven
 Arthur B., stenographer, bds Short Beach rd
 Ella A., widow Redmond, h Hillside av
 Florence Mrs., h Short Beach rd
 Hattie F., widow Charles, h S Main n Main
 James, rem to Pacolet, S. C.
 John, grocer Main n Monroe, h do.
 Olive S. Miss, stenographer M. I. F. Co., bds S Main n Main
 Theresa Mrs., bds off Stony Creek rd
 William O., stone cutter, bds North Branford rd
 Wilson E., dentist S Main opp Laurel, bds do.
 Three Elm House, Mrs. Martha C. Maynard prop., off Flying Point av, Stony Creek
TIDEWATER TRAPROCK COMPANY, crushed granite, trap or sandstone, gravel and loam, on trolley line n East Haven River, P. O. address Drawer G, East Haven—See front col'd p VII
 Tinley Frank, tinsmith emp P. H. Dunn, bds Main
 Tiska Joseph, emp M. I. F. Co., h Main c Monroe
 Tobin Edward, emp M. I. F. Co., bds Harbor n railroad
 James, laborer, bds Harbor n railroad
 James E., emp New Haven, bds Monroe
 Joseph, emp M. I. F. Co., bds Harbor n railroad
 Maggie Miss, h Harbor n railroad
 Mary E. Miss, h Monroe
 Tokar John, emp M. I. F. Co., h Monroe
 Tomalevich Dominic, laborer, h 41 Elm
 George, laborer, h W Main n Cherry Hill rd
 Mike, emp M. I. F. Co., h W Main c Harbor

Tomalevicz Thomas, emp M. I. F. Co., bds Old Short Beach rd
 William, emp M. I. F. Co., h Main n W Main
 William, emp M. I. F. Co., h Old Short Beach rd
 Tomlinson Elmer S., laborer, h Short Rocks rd
 Frederick, rem to Berlin
 Toohy John H., rem to New Haven
 Toole Michael J., bartender T. J. Toole, bds Park pl
TOOLE THOMAS J. saloon and bottler Main c Hillside av, h Park pl—See p 114
 Toole's Block, Main c Hillside av
 Torpey Thomas, emp M. I. F. Co., h E Main
TOTOKET HOTEL, James O'Connor prop., Main c Park pl—See p 113
 Town Hall, on the Green
 Towner J. Edwin, farmer, h E Main bey Mill Plain
 Merle E., rem to New York
 Townsend George H., physician 25 Main, Stony Creek, h do.
 Trappas Antonio, emp N. B. Co., bds Watrous, Stony Creek
 Trehane William, quarryman, bds School, Stony Creek
 Trinity Episcopal Church, on the Green
 Trowbridge Joseph P., rem to New York
 Tryon Elisha H., carpenter, h Ely lane
 Harry E., boatman, bds Ely lane
 Wallace M., boatman, bds Ely lane
 Tucker James, butcher, h Paved Street District, Stony Creek
 Stephen, farmer, h Paved Street District, Stony Creek
 Turcotte Clara, widow Octave, h Short Beach
 Turnell Charles F., emp M. I. F. Co., h 31 Hopson av
 Turner Mary E., widow G. C., bds 6 S Main
 Turnicz Mike, laborer, h Monroe
 Tyler Elmer, carpenter, h Blackstoneville
 John R., fisherman, h Indian Neck
 Leonard F., sea captain, bds Indian Neck
 Luke A., h Short Beach
 Ruth Miss, bds S Main opp schoolhouse

UHREN GEORGE, laborer, bds off Main n Russell
 Uijens Erik, emp M. I. F. Co., bds Prospect av
 Upgaard John, emp M. I. F. Co., bds Harbor c Maple
 Upson Mary J. Miss, rem to East Haven

VALVIK CHARLES, emp M. I. F. Co., bds Indian Neck av
 VanSands Caroline, widow Charles L., h 41 Montowese
 Charles E., emp M. I. F. Co., bds 41 Montowese
 Horace I., emp N. Y. L. Co., h Goodsell Point rd, Branford Point

VanSands Lucius O., molder M. I. F. Co., bds 41 Montowese
 Lucy E. Miss, dressmaker 41 Montowese, bds do.
 VanSickels Bertram, rem to New Haven
 VanWie Charles A., bds Indian Neck av
 Eliza J., widow Alexander, h Indian Neck av
 Frank W., polisher, bds Indian Neck av
 John, painter, h E Main
 Vavgen Stanislas, emp M. I. F. Co., h Rogers c Meadow
 Veit Charles, emp N. Y. L. Co., rms 16 Montowese
 Vettars Arthur, farmer, h Pleasant Point
 Charles, farmer, bds Pleasant Point
 Edward, laborer, h Pleasant Point
 Vigstrom John, emp M. I. F. Co., h 4 Terhune av
 Victor, emp G. A. R. Hamre, h Hillside av
 Viletti Pietro, laborer, h W Main n Harbor
 Vinal Lizzie, widow George, housekeeper 139 W Main
 Roger, laborer, bds 139 W Main

WADSTROM CHARLES, rem to Sweden
 John, emp M. I. F. Co., bds Rogers n Meadow
 Katherine, widow Joseph, h 35 Hopson av
 Oscar, carpenter, bds Rogers n Meadow
 Wallace Anna I. Miss, stenographer, bds Rogers n Main
 Eugene F., railway mail clerk, bds Rogers n Main
 George W., carpenter, h off Flying Point av, Stony Creek
 Maisie E. Miss, teacher, bds Rogers n Main
 Michael F., emp New Haven, h Rogers n Main
 Wallin Carl, emp M. I. F. Co., h off Indian Neck av
 Walsh George C., emp M. I. F. Co., h 41 Montowese
 James W., emp M. I. F. Co., h 20 Harrison av
 Walstrom John, rem to Finland
 Walworth Arthur C., pres. M. I. F. Co., feet Rogers, res Boston
 Waman Anton, laborer, h Cherry Hill rd
 Ward Ellen, widow Thomas, rem to New Haven
 Jessamine M. Miss, teacher, bds 30 Rogers
 Josephine, widow William, dressmaker 30 Rogers, h do.
 Stacy H., emp M. I. F. Co., h S Main n Church
 Thomas B., ice dealer Mill Plain, h do.
 Wilbur, mason, bds Ivy n Main
 Warfield Charles, emp N. Y. L. Co., bds E Main n Main
 Frederick, emp N. Y. L. Co., h E Main n Main
 Warner Albert, emp S. N. E. Tel. Co., h 10 Bradley av
 James E., rem to New Haven
 Mortimer, fisherman, bds Maple bey Harbor
 P. A. Mrs., prop. New England Laundry 70 Harbor, h do.
 P. Albert, molder M. I. F. Co., h 70 Harbor

Warner William H., h Pine Orchard rd n Montowese
 Way Horatio N., painter Montowese opp S Main, h do.
 Laura A., widow James R., rms 6 Montowese
 Webb Arthur J., saloon Main c Rogers, Stony Creek, h do.
 Junius S., carpenter, h Palmer, Stony Creek
 Weber Henry J., farmer, h W Main n town line
 Weed Oscar, emp M. I. F. Co., h 15 Harrison av
 Week Charles, emp N. B. Co., bds Watrous, Stony Creek
 Weeks Richard, rem to Roxbury
 Weidman Walter, plumber emp A. R. Engquist, bds Main
 Welch Edward, molder, h Church n Meadow
 James, emp M. I. F. Co., h E Main n Main
 John J., carpenter, h Church n Meadow
 John P., emp McGrail Bros., bds W Main bey Old
 Short Beach rd
 Michael, rem to New Haven
 Thomas, rem to New Haven
 Westerbeck Charles, rem to Massachusetts
 Westerland Charles, laborer, bds Montowese n Meadow
 Westermarck Garbor, emp M. I. F. Co., bds 39 Hopson av
 John, emp M. I. F. Co., bds 39 Hopson av
 Westwood Warren, laborer, h Short Beach
 Wetans John, emp M. I. F. Co., bds Prospect av
 Weted Side, barber Main n Monroe, rms do.
 Wetherell William H., rem to Stamford
 Whalen Edward, laborer, bds Queach rd
 Edwin J., rem to New London
 Julia, widow John, bds Main n Kirkham
 Mary Mrs., emp Frank Beach, North Branford rd, bds
 do.
 Whaley James, locksmith, h Maple bey Harbor
 White Alexander, emp M. I. F. Co., h Bradley n Main
 John, painter, h Monroe
 Mary, widow James, h Cedar
 Whiteside William S., emp M. I. F. Co., h Bradley bey
 railroad
 Whiting John, farmer, bds Damascus
 Whitney Frank D., rem to Wakefield, Mass.
 Henry M., librarian Blackstone Library, h 72 Monto-
 wese
 James L., student, bds 72 Montowese
 Widman Walter, emp M. I. F. Co., bds Main opp Rogers
 Wilford Bernard S. (C. H. Wilford & Son) Main, h 17 S
 Main
 Charles H. (C. H. Wilford & Son) Main, h 15 S Main
WILFORD C. H. & SON (Charles H. and Bernard S. Wil-
 ford), meats and vegetables Main opp the Green
 — See p 107
 Edwin L., farmer, h 39 Montowese
 Frank E., molder M. I. F. Co., h Indian Neck av

Wilford Harold, rem to Brooklyn, N. Y.
 Samuel A., patternmaker, h 6 S Main
 Williams Burr, oysterman, h Flying Point av, Stony Creek
 Charles E., rem to Guilford
 Clarence H., carpenter and painter, bds Flying Point
 av, Stony Creek
 Edgar H., night operator signal tower N. Y., N. H. &
 H. R. R., bds 20 Hopson av
 George, saloon Main opp Ivy, h n do.
 George P., clerk Prann & Stannard, h S Main opp
 schoolhouse
 Howard M., day operator signal tower N. Y., N. H.
 & H. R. R., h Hillside av
 Mamie Miss, bds Cedar
 Otis, teamster, bds Flying Point av, Stony Creek
 Patrick F., rem to New Haven
 Thomas D., agent Weidemann Brewing Co., h Cedar
 bey Harrison av
 Willis Adam, rem to Roxbury
 Benjamin T., emp S. V. Osborn, h Short Rocks rd
 Wilson Frank, h Turnpike, Stony Creek
 Winans Newton E., rem to Bridgeport
 Winkley Henry W. Rev., pastor Trinity Episcopal Church,
 h 8 Montowese
 Witkavicz Boleslaw, laborer, bds Monroe
 Wood Alexander W., toolmaker M. I. F. Co., h W Main
 bey Cherry Hill rd
 Christopher G., machinist M. I. F. Co., h Kirkham c
 Elm
 Clifford W., h Short Beach
 Fannie A. Miss, bds W Main bey Cherry Hill rd
 Woodcock George S., bds 15 Bradley av
 Woodstock Henry C., emp M. I. F. Co., h 32 S Main
 Woodward Daniel, emp M. I. F. Co., bds Maple n Harbor
YERRINGTON JOHN FRANKLIN, engineer B. L. & W.
 Co., rms 10 Bradley av
 Young Alden M., sec. The Branford Lighting and Water
 Co., h "The Anchorage," Pine Orchard
 Youngs William, emp M. I. F. Co., bds Elm c Russell
ZACHASKI STEPHEN, emp M. I. F. Co., h Main n Kirk-
 ham
 Zacher Edmund, lawyer, h Main c Rogers
 Zakarewicz Joseph, laborer, h Main n Monroe
 Zdanowicz Jozef, laborer, bds 93 Main
 Zonkovich Annie, widow Joseph, h off Bradley n rail-
 road
 Zunder Alfred, emp N. B. Co., h Main n West av, Stony
 Creek

If you have circulars or wrappers you want addressed, send them to THE PRICE & LEE CO. We make a specialty of directing and are prepared to do it cheaper and better than you can yourself. We have about four hundred and fifty Directories in our library, covering all Cities in the United States and Canada. This library, with trained help, gives us the best of facilities for this class of work. We will give any further information or quote prices at any time.

THE PRICE & LEE CO.,
208 MEADOW STREET,
NEW HAVEN, CONN,

BRANFORD BUSINESS DIRECTORY

ALE AND LAGER (WHOLESALE).

Williams T. D., Cedar

ANTIQUe GOODS DEALER.

GRISWOLD S. A., Main—See p 107

APOTHECARIES.

(See Druggists).

ART STORE.

GRISWOLD S. A., Main—See p 107

AWNINGS.

GRISWOLD S. A., Main—See p 107

BABY CARRIAGES.

GRISWOLD S. A., Main—See p 107

BAKERS.

Mory Carl F., Main n Rogers

Prann F. S., Rogers n Main

BAND.

Branford Military Band, Military Band Hill, J. P. Landerer leader

BANK.

Branford Savings Bank, Henry H. Fowler President; William R. Foote Secretary and Treasurer, Town Hall

BARBERS.

Coyle Andrew J., P. O. blk

DeMaio Joseph, Main, Stony Creek

Mason G. H., Main n Flying Point av

Otell Fred, Main

Reilly John F., Hillside av n Main

Sansone Luigi, Rogers c Meadow

Weted Side, Main n Monroe

BICYCLE DEALERS AND REPAIRERS.

Barnes J. C., Main

Bradley C. F., Main

BILLIARD AND POOL ROOMS.

TOOLE T. J., Main c Hillside av—See p 114

BLACKSMITHS AND HORSESHOERS.

BRAY THOMAS M., School, Stony Creek—See p 112
 Donnelly John, Main
 Fairbanks W. K., r C. H. Wilford & Son, Main
 HUBBARD HENRY W., Church c Wilford av—See p 112
 Moore J. S., 34 Rogers
 Nilsson B., Main opp Lock Works

BOARDING HOUSE.

Island View House, Flying Point, Stony Creek

BOAT BUILDER.

Johnson Claus A., Short Beach

BOATS TO LET.

Averill George M., Indian Neck
 Cooper James, Main, Stony Creek
 Johnson Claus A., Short Beach
 Page Henry W., Hall av, Stony Creek

BOOT AND SHOE DEALERS.

Barbery George, 99 Main
 Bradley C. F., Main
 Brainerd Frank E., Main, Stony Creek
 Goldberg L., School, Stony Creek
 Heller L. Mrs., Main opp Russell
 Levy Bertha Mrs., School, Stony Creek
 Levy Louis, Toole's blk Main
 MARK L., Main—See p 107

BOOT AND SHOEMAKERS AND REPAIRERS.

DiViole Henry, Main
 Ferrerer Joe, Main opp the Green
 Garguello Anniello, Main, Stony Creek
 Goldbaum Harry, Railroad av n depot, Stony Creek
 Heller Ludwig, Main opp Russell
 Randazzisi Gondolfo, Hosley blk Main

BOTTLERS.

BOHN ANNA MRS., Main c Chestnut—See front col'd
 p V
 McCARTHY T. J., Main c Hillside av—See p 114
 TOOLE THOMAS J., Main c Hillside av—See p 114

BURIAL VAULTS.

Bradley H. E. (stone), 18 W Main
 MADDERN RICHARD H. (stone and slate), Montowese
 opp cemetery—See p 108

CABINET MAKER.

GRISWOLD S. A., Main—See p 107

CARPENTERS AND BUILDERS.

BRADLEY RICHARD, 14 Montowese—See p 110
 Farnham E. G., Montowese
 HARRINGTON C. W. CO. THE, Hopson av next Lutheran Church—See p 109
 HOSLEY B. F., Montowese—See front col'd p II
 JOHNSON JOHN H., Flying Point av, Stony Creek—See p 109
 KELSEY OSCAR C., Watrous, Stony Creek—See p 109

CARPET STEAMER, CLEANER AND LAYER.

GRISWOLD S. A., Main—See p 107

CARPETS AND OILCLOTHS.

GRISWOLD S. A., Main—See p 107

CARRIAGEMAKERS AND REPAIRERS.

BRAY THOMAS M. (repairer), School, Stony Creek—See p 112
 HUBBARD HENRY W. (repairer), Church c Wilford av—See p 112
 Moore J. S., 34 Rogers
 Nilsson B., Main opp Lock Works
 Rowland W. A., Meadow n Rogers

CIDER MILL.

Ward Thomas, Mill Plain

CIGARS, TOBACCO, ETC.

Bertuccio P., Main c Harrison av
 KANE J. T., Montowese—See p 106
 Otell Fred, Main
 Paine M. L., 34 Main, Stony Creek

CLERGYMEN.

Blomfield Stanley F., 7 Prospect, Stony Creek
 Broberg Konrad (Swedish Lutheran), 12 Hopson av
 Devitt Theophilus S. (Congregational), S Main c Church
 Fitch F. St. John (Baptist), Rogers n Main
 Martin Edward (R. C.), Hopson av c S Main
 McGuinness John L. (R. C.), Hopson av c S Main
 Winkley Henry W. (Episcopal), 8 Montowese

CLOTHING.

Barbery George, 99 Main
 Bradley C. F., Main
 Goldberg L., School, Stony Creek

Levy Bertha, 16 School, Stony Creek
 Levy Louis, Toole's blk Main
 MARK LOUIS, Main—See p 107

COAL AND WOOD.

Coe Timothy, off Flying Point av, Stony Creek
 JOURDAN F. & SON, Harbor—See p 112
 OSBORN S. V., Meadow c Church—See front col'd p VI
 Page Dennis, School, Stony Creek

CONFECTIONERY AND FRUIT.

Bertuccio P., Main c Harrison av
 Clancy William S., Toole's blk, Main
 Dondero James, Toole's blk Main
 Heller I. Mrs., Main opp Russell
 KANE J. T., Montowese—See p 106
 Knowles W. J., Short Beach
 Monroe Lyman Jr., 84 Harbor
 Morton J. H., Main
 Paine M. L., Main, Stony Creek
 Shepard L. F., Branford Point wharf

CROCKERY AND GLASSWARE.

Bradley C. F., Main
 Brainerd Frank E., Main, Stony Creek
 GRISWOLD S. A., Main—See p 107
 Peterson Charles, 46 Rogers
 Prann & Stannard, Main c Park pl

DENTISTS.

PORTER CHARLES H., P. O. blk Main—See p 106
 Thompson Wilson E., S Main opp Laurel

DINING ROOMS.
(See Restaurants).

DRAPERIES.

GRISWOLD S. A., Main—See p 107

DRESSMAKERS.

Avery Grace A. Miss, Harbor, Branford Point
 Bowe Hulda V. Mrs., 6 Montowese
 Downer Frank A. Mrs., Main n Rogers
 Johnson Ellen C. Miss, 56 Montowese
 Merriam Melissa L. Miss, 13 Rogers
 Regan Ella E. Miss, S Main opp schoolhouse
 VanSands Lucy E. Miss, 41 Montowese
 Ward Josephine Mrs., 30 Rogers

DRIVING PARK.

Branford Driving Park, L. A. Fisk prop., Guilford turn-
 pike

DRUGGISTS.

Brainerd Frank E., Main, Stony Creek
 HOADLEY & HUTCHINSON, Main opp Montowese—
 See front col'd p VI
 Morton John H., Main

DRY GOODS.

Bernstein E., agent Main, Stony Creek
 Bradley C. F., Main
 Brainerd Frank E., Main, Stony Creek
 Goldberg L., School, Stony Creek
 GRISWOLD S. A., Main—See p 107
 HOADLEY & HUTCHINSON, Main opp Montowese—
 See front col'd p VI
 Levy Bertha Mrs., 16 School, Stony Creek
 Levy L., Toole's blk Main

ELECTRIC LIGHT SUPPLIES.

New England Engineering Co. The (branch), Wilford blk
 Main

ELECTRICIAN.

Kennedy John A., Main c Veto

EXPRESS LINES.

Adams Express Co., railroad depots
 Averill's Branford and New Haven Express, Roy V. Aver-
 ill prop., Stannard av c Harbor, Branford Point
 Bartholomew Ernest S., Pine Orchard rd
 Branford, East Haven and New Haven Stage and Express
 Line, E Main

FANCY GOODS.

Bradley C. F., Main

FERTILIZER MFBS.

Kelsey E. R., Short Beach
 OSBORN S. V. (dealer), Meadow c Church—See front
 col'd p VI

FISH AND OYSTERS.

Foote A. P., Flying Point av, Stony Creek
 Lattimer John E., 97 E Main
 Stevens Albert P., Main and Main, Short Beach

FLORIST.

GRISWOLD S. A., Main—See p 107

FLOUR, FEED AND GRAIN.

Ablondi Peter, Leete's Island rd, Stony Creek
 JACKSON F. L., Main, Stony Creek—See p 106
 OSBORN S. V., Meadow c Church—See front col'd p VI
 Spencer John, Veto

FURNACES AND RANGES.

(See also Stoves and Furnaces).

DUNN P. H., Main c Chestnut—See front col'd p II
 ENGQUIST A. R., Rogers—See front col'd p IV
 GRISWOLD S. A., Main—See p 107

FURNITURE DEALER.

GRISWOLD S. A., Main—See p 107

FURNITURE REPAIRER.

GRISWOLD S. A., Main—See p 107

GENTS' FURNISHINGS.

Bradley C. F., Main
 MARK L., Main—See p 107

GRADING, EXCAVATING AND TURFING.

RICE M. P., Main c Veto—See p 111
 SLINEY JOHN T., Harbor n W Main—See p 111

GRANITE DEALERS.

(See Quarries).

GRAVEL AND LOAM.

TIDEWATER TRAPROCK COMPANY, on trolley line
 n East Haven River, P. O. address, Drawer G, East
 Haven—See front col'd p VII

GRIST MILLS.

Bradley Charles S., Main
 OSBORN S. V., Meadow c Church—See front col'd p VI

GROCERS.

Ablondi Peter, Leete's Island rd, Stony Creek
 Averill C. & Son, Stannard av c Harbor, Branford Point
 Brainerd Frank E., Main, Stony Creek
 Destefano Matteo, School, Stony Creek
 Foster George O., Short Beach
 Hirsch Jacob, 20 School, Stony Creek
 JACKSON F. L., Main, Stony Creek—See p 106
 KANE J. T., Montowese—See p 106
 Lalla Carmino, Main opp Ivy and Meadow n Rogers
 McLean Charles W., Pine, Orchard
 Mockevicz John L., 94 Main
 Monroe Lyman Jr., Harbor
 Nido Angelo, School, Stony Creek
 Nevesky L., Rogers c Meadow
 Prann & Stannard, Main c Park pl
 Reidy D. F., Main c Rogers
 Reynolds Charles, Main c Hopson av
 Smith S. J. Mrs., Bradley c Harbor

Steinfeld William, Main n Monroe
 Stojkovic Marko, Main c Bradley
 Terhune Charles A., Short Beach
 Thompson John, Main n Monroe

HANDLE MFR.

Perry Michael, Mill Plain

HARDWARE.

Brainerd Frank E., Main, Stony Creek
 HOADLEY & HUTCHINSON, Main opp Montowese—
 See front col'd p VI
 Prann & Stannard, Main c Park pl
 Reidy D. F., Main c Rogers

HARNESSMAKERS AND DEALERS.

Barnes J. C., Main
 Rice Robert W., Veto

HATS AND CAPS.

MARK L., Main—See p 107

HAY AND STRAW.

Ablondi Peter, Leete's Island rd, Stony Creek
 JACKSON F. L., Main, Stony Creek—See p 106
 OSBORN S. V., Meadow c Church—See front col'd p VI
 Spencer John, Veto

HOT WATER HEATING.

DUNN P. H., Main c Chestnut—See front col'd p II
 ENGQUIST A. R., Rogers—See front col'd p IV

HOTELS.

Bay View Inn, Main c Rogers, Stony Creek
 Brainard House (summer), Main c Rogers, Stony Creek
 Branford House, Elm c Russell
 Branford Point House, Branford Point
 DOUBLE BEACH HOUSE, Henry Clark prop., Double
 Beach—See p 113
 Indian Point House (summer), Main bel Flying Point av,
 Stony Creek
 Lime Wood Grove House (summer), George G. Rice prop.,
 Indian Neck
 Money Island House (summer), Money Island
 Montasco Inn (summer), Indian Neck
 Montowese Hotel (summer), William Bryan prop., Indian
 Neck
 Sheldon House (summer), Sheldon Bros. props., Pine Or-
 chard
 Three Elm House (summer), Stony Creek
 TOTOKET HOTEL, James O'Connor prop., Main c Park
 pl—See p 113

HOUSE FURNISHING GOODS.

Brainerd Frank E., Main, Stony Creek
GRISWOLD S. A., Main—See p 107

ICE CREAM MFRS.

Bertuccio P., Main e Harrison av
Dondero James, Toole's blk Main

ICE DEALERS.

Bradley Charles S., Cherry Hill rd
Coe Timothy, off Flying Point av, Stony Creek
Ward Thomas B., Mill Plain

INSURANCE AGENTS.

Doolittle Harry W., Pine Orchard
Foote W. R., Montowese
Isbell Edward E., 48 Montowese n Wilford av
Kinney Frank J., Toole's blk Main
Palmer George, "Maple Hill," Queach rd

INSURANCE COMPANY.

Metropolitan Life Insurance Co. of New York, M. J.
Quinn sup't, 10 Montowese

IRON FOUNDERS.

Malleable Iron Fittings Co. (malleable), foot Rogers

JEWELRY AND WATCHES.

Morton J. H., Main
Pierpont W. A., Hosley blk Main

LAUNDRIES.

Lee Sing, Toole's blk Main
Lundquist A. V., Flying Point av, Stony Creek
New England Laundry, 70 Harbor
Soderstrom G. Mrs., Grays lane, Stony Creek

LAWYERS.

Averill Frederick L., Toole's blk Main
Doolittle Harry W., Pine Orchard rd
Kinney Frank J., Toole's blk Main
Zacher Edmund, Main e Rogers

LIQUOR DEALERS.

(See also Saloons).

KANE J. T., Montowese—See p 106

LIVERY STABLES.

McGRAIL BROS., r Totoket Hotel, Main—See p 114
Moore Everett L., Main opp John
RICE M. P., Main e Veto—See p 111
SLINEY JOHN T., Harbor n W Main—See p 111
Stevens & Desmond, Harbor opp Stannard av

LOANS.

GRISWOLD S. A. (money), Main opp the Green—See p 107

LOCK MFRS.

New York Lock Co., Main e Ivy

LUMBER.

JOURDAN F. & SON, Harbor—See p 112
OSBORN S. V., Meadow e Church—See front col'd p VI

MASON BUILDERS.

HARRINGTON C. W. CO. THE, Hopson av next Lutheran Church—See p 109
HIGLEY W. C., Montowese e Meadow—See p 110
HOSLEY B. F., Montowese—See front col'd p II
Kniffin Oscar P., Short Beach
LUNDQUIST PETER A. (stone), Flying Point av, Stony Creek—See p 110

MASONS' MATERIALS.

HARRINGTON C. W. CO. THE, Hopson av next Catholic Church—See p 109
HOSLEY B. F., Montowese bey Catholic Church—See front col'd p II

MATTRESS MFR.

GRISWOLD S. A., Main—See p 107

MEAT MARKETS.

Ablondi Peter, Leete's Island rd, Stony Creek
Brainerd Frank E., Main, Stony Creek
Farrell Hugh J., Main
FOOTE G. HERBERT, W Main n Harbor—See p 106
Holman Charles S., Short Beach
JACKSON F. L., Main, Stony Creek—See p 106
O'Brien Jeremiah, Main e Russell
Steinfeld William, Main n Monroe
Stojkovic Marko, Main e Bradley
WILFORD C. H. & SON, Main opp the Green—See p 107

MERCHANT TAILOR.

MARK LOUIS, Main—See p 107

MILLINER.

Drake Edith L., Main

MONUMENTS.

MADDERN RICHARD H., Montowese opp cemetery—See p 108

NEWSPAPER.

BRANFORD OPINION (weekly), P. O. blk Main—See p 105

NEWS ROOMS.

Clancy William S., Toole's blk Main
Paine M. L., Main, Stony Creek

NURSES.

Beidelman Eva L. Miss, 9 Bradley av
Jacobs Mary A. Mrs., 20 Rogers
Smith Alice E. Mrs., Main c Bradlev av

OIL CLOTH AND LINOLEUM.

GRISWOLD S. A., Main—See p 107

OIL MFRS.

Kelsey E. R. (fish), Short Beach

OPTICIANS.

Morton J. H., Main
Pierpont W. A., Main

OYSTER GROWERS AND SHIPPERS.

Beach E. B., Linden Point av, Stony Creek
Smith Charles E., Flying Point, Stony Creek
Stony Creek Oyster Co., Flying Point, Stony Creek

PAINTERS (CARRIAGE).

HUBBARD HENRY W., Church c Wilford—See p 112
Moore J. S., Rogers
Rowland W. A., Meadow n Rogers
Rowley Hubert A., Cedar

PAINTERS AND PAPER HANGERS.

Cook Anderson S., Main
HAMRE GUSTAVE A. R., Main opp Montowese—See p 108
HARRINGTON C. W. CO. THE, Hopson av next Lutherau Church—See p 109
HOSLEY B. F., Montowese—See front col'd p II
O'Neil John H., Harrison av
Page Henry W., Hall av, Stony Creek
Way H. N., Montowese opp S Main

PAINTS, OILS, ETC.

Brainerd Frank E., Main, Stony Creek
GRISWOLD S. A. (oil and glass), Main—See p 107
HAMRE GUSTAVE A. R., Main opp Montowese—See p 108
HOADLEY & HUTCHINSON, Main opp Montowese—See front col'd p VI
Prann & Stannard, Main c Park pl
Reidy D. F., Main c Rogers

PHOTOGRAPHERS.

Hall Asa G., Griswold blk, Main
Russell Clinton A., Flying Point av, Stony Creek

PHYSICIANS.

Evans George E. (homeopathic), Montowese opp S Main
GAYLORD CHARLES W., 16 S Main; office hours, 8.30 to 9.30 a. m. m., 12.30 to 2.30 and 7.00 to 8.30 p. m.; Sunday, 12 to 1.30 and 6 to 7.30 p. m.
Starkweather Frank C., 28 Montowese
Tenney A. J., Main c Laurel
Townsend G. H., Main c Flying Point av, Stony Creek

PIANO MOVER.

SLINEY J. T., Harbor n W Main—See p 111

PICTURE FRAME MFRS.

GRISWOLD S. A., Main—See p 107
HAMRE GUSTAVE A. R., Main opp Montowese—See p 108

PICTURES, FRAMES AND MOULDINGS.

GRISWOLD S. A., Main—See p 107
HAMRE GUSTAVE A. R., Main opp Montowese—See p 108

PLUMBERS.

Bishop N. H., Main, Stony Creek
Corcoran William T., Main
DUNN P. H., Main c Chestnut—See front col'd p II
ENGQUIST A. R., Rogers—See front col'd p IV
McKEON FRANCIS P., Hosley blk Main—See front col'd p VII

POULTRY YARD.

Northrop J. B., Flying Point av, Stony Creek

PRINTERS.

Andrews Harry O. (job), Montowese
BRANFORD OPINION (job), P. O. blk Main—See p 105

QUARRIES.

Norcross Bros. Co., Stony Creek
TIDEWATER TRAPROCK COMPANY (crushed granite, trap or sandstone), on trolley line n East Haven river, P. O. address, Drawer G, East Haven—See front col'd p VII

REAL ESTATE.

GRISWOLD S. A., Main opp the Green—See p 107
JOHNSON JOHN H. (shore cottages), Flying Point, Stony Creek—See p 109

RESTAURANTS.

Averill George M., Indian Neck
Begley John J. (lunch wagon), Main c Hillside av

ROOFING.

Corcoran William T., Main
 DUNN P. H., E Main junc. Main—See front col'd p II
 ENGQUIST A. R., Rogers—See front col'd p IV
 McKEON FRANCIS P., Hosley blk Main—See front col'd
 p VII

SALOONS.

Cairlo Luigi, School, Stony Creek
 Carlson Carl A., 60 Main
 Columbus & Co., Rogers, Stony Creek
 Donofrio Antonio, Main c Russell
 Gill Charles, Main c Monroe
 Kennedy James A., Main c Veto
 LAICH JOSEPH, 100 Main n Russell—See p 113
 LINSLEY S. G., Meadow c Indian Neck av—See p 113
 McCARTHY T. J., Main c Hillside av—See p 114
 Morris & Prokopchyk, Main c Monroe
 Nichols Charles, Main n John
 OAK HALL, Main c Chestnut—See front col'd p V
 TOOLE THOMAS J., Main c Hillside av—See p 114
 TOTOKET HOTEL, James O'Connor prop., Main c Park
 —See p 113
 Webb A. J., Main c Rogers, Stony Creek
 Williams George, Main opp Ivy

SAVINGS BANK.

(See Bank).

SAW MILLS.

OSBORN S. V., Meadow c Church—See front col'd p VI
 Palmer E. S., Leete's Island rd

SEWING MACHINES.

GRISWOLD S. A., Main—See p 107

SIDEWALKS AND DRIVEWAYS.

LUNDQUIST PETER A., Flying Point av, Stony Creek
 —See p 110
 SLINNEY J. T. (vitrified stone), Harbor n W Main—See
 p 111

SILVERWARE.

GRISWOLD S. A., Main—See p 107
 Morton John H., Main

STAGE LINE.

Branford, East Haven and New Haven Stage and Express
 Line, E Main

STEAM FITTING MFRS.

Malleable Iron Fittings Co., foot Rogers

STEAM AND HOT WATER HEATING.

DUNN P. H., Main c Chestnut—See front col'd p II
 ENGQUIST A. R., Rogers—See front col'd p IV
 HOSLEY B. F., Montowese—See front col'd p II
 McKEON FRANCIS P., Hosley blk Main—See front col'd
 p VII

STOCK COMPANIES.

Branford Lighting and Water Co. The—Office Wilford
 bldg. Incorporated 1894. Capital, \$100,000. Presi-
 dent, A. E. Hammer. Secretary, A. M. Young;
 Treasurer, A. O. Shepardson; Superintendent, F. H.
 Golding
 Branford Savings Bank—Incorporated 1889. Town Hall
 bldg. President, Henry H. Fowler; Vice President,
 M. P. Harding; Secretary and Treasurer, William R.
 Foote
 HARRINGTON C. W. CO. THE—Hopson av next to
 Lutheran Church. Incorporated February, 1904.
 Capital, \$5,000. President and Treasurer, C. W.
 Harrington; Secretary, F. T. Bradley—See p 109
 Malleable Iron Fittings Co.—Foot Rogers. Incorporated
 1864. Capital, \$125,000. President, Arthur C. Wal-
 worth; Treasurer and General Manager, A. E. Ham-
 mer; Secretary, I. J. Nichols; Superintendent, V. T.
 Hammer
 New England Engineering Co. The (branch)—Office Wil-
 ford blk Main
 New York Lock Co.—Main c Ivy. Incorporated 1903.
 Capital, \$300,000. President and Treasurer, H. L.
 Cowles.
 Stony Creek Oyster Co.—Flying Point, Stony Creek. In-
 corporated 1868. Capital, \$42,000. President, Frank
 Kimberly; Secretary and Treasurer, Frank E. Smith
 TIDEWATER TRAPROCK COMPANY—Incorporated
 February, 1899. Capital, \$200,000. President, G. H.
 Allen, Lynn, Mass.: Vice President and Secretary,
 M. M. Johnson, Boston, Mass.; Treasurer, Orson
 Young, Boston, Mass.; Manager, H. E. Adam, Bos-
 ton, Mass.; Superintendent, Henry D. Curtis, East
 Haven—See front col'd p VII

STORAGE.

RICE M. P., Main c Veto—See p 111
 SLINNEY JOHN T., Harbor n W Main—See p 111

STOVES AND RANGES.

Corcoran William T., Main
 DUNN P. H., Main c Chestnut—See front col'd p II
 ENGQUIST A. R., Rogers—See front col'd p IV
 GRISWOLD S. A., Main—See p 107

TAILOR.

MARK LOUIS, Main—See p 107

TEA, COFFEE, ETC.

(See also Grocers).

Brainerd Frank E., Main, Stony Creek

JACKSON F. L., Main, Stony Creek—See p 106

KANE J. T., Montowese—See p 106

Peterson Charles (peddler), 46 Rogers

Prann & Stannard, Main

TELEPHONE EXCHANGE.

Southern New England Telephone Exchange, Wilford av

TIN, SHEET IRON AND COPPER WORKERS.

Corcoran William T., Main

DUNN P. H., Main c Chestnut—See front col'd p II

ENGQUIST A. R., Rogers—See front col'd p IV

McKEON FRANCIS P., Hosley blk Main—See front col'd
p VII

TINWARE.

GRISWOLD S. A., Main—See p 107

TRUCKMEN AND TEAMSTERS.

Mannix Lawrence, Ivy

McGRAIL BROS., r Totoket Hotel, Main—See p 114

RICE M. P., Main—See p 111

SILNEY JOHN T., Harbor n W Main—See p 111

UNDERTAKERS AND EMBALMERS.

Clancy William S., Toole's blk Main

GRISWOLD S. A., Main—See p 107

McGrail & Dunn, r Totoket Hotel, Main

UPHOLSTERER.

GRISWOLD S. A., Main—See p 107

WALL PAPER, ETC.

HAMRE GUSTAVE A. R., Main opp Montowese—See p
108

WATCHMAKERS AND REPAIRERS.

Morton J. H., Main

Pierpont W. A., Main

WINDOW SHADES AND CURTAINS.

GRISWOLD S. A., Main—See p 107

WOOD DEALER.

OSBORN S. V., Meadow c Church—See front col'd p VI

BRANFORD TOWN OFFICERS

Town Clerk and Treasurer, William R. Foote.

Selectmen, James H. Barker, Peter A. Lundquist, M. P.
Rice.

Assessors, David Baldwin, James E. Tobin.

Board of Relief, Henry H. Fowler, Henry A. Hall, William
C. Higley.

Grand Jurors, John Eadie, Gustave Johnson, Thomas M.
Bray, Frederick Newton, E. E. Barker, R. A. Howd.

Constables, Clifford W. Wood, Aaron Lawson, Frederick
S. Allen, M. F. Connelly, William J. McKee, Antonio
Lazzari, William Henchey.

Registrars First Voting District, Charles W. Covert, Wil-
fred L. Moore.

Registrars Second Voting District, Josiah J. Dyer, Alfred
Adam.

Auditors, John J. V. Cunningham, J. B. Dunn.

Treasurer of Schools, Richard Bradley.

BOROUGH OFFICERS.

Warden, Valdemar T. Hammer.

Burgesses, Walter N. Boynton, C. G. Wood, Peter J.
Carney, Chester W. Prann, Timothy J. McCarthy,
William S. Clancy.

Secretary and Treasurer, William R. Foote.

FIRE DEPARTMENT.

Fire Commissioners, M. P. Rice, L. A. Fisk, P. J. Carney,
D. S. Ashman, J. T. Sliney.

M. P. Rice Hose Co.—West Main street near Harbor.
Foreman, J. E. Tobin; First Assistant Foreman, J.
F. Connelly; Second Assistant Foreman, J. Sullivan;
Secretary and Treasurer, Andrew McKeon.

L. A. Fisk Hook and Ladder Co.—Hillside avenue near
Main street. Foreman, John Dunn; First Assistant
Foreman, F. J. Kinney.

Rescue Fire Co., Stony Creek—Captain, A. L. Sutherland;
First Lieutenant, G. E. Bishop; Second Lieutenant,
C. E. Smith.

SCHOOLS.

Board of Education—President, Edward B. Knowles; Sec-
retary and Clerk, also Treasurer Contingent Fund
for Schools, John J. V. Cunningham; Acting School
Visitor, Rev. T. S. Devitt, Ph.D.; Llewellyn M. Bar-
ker, Joseph Frieberg, Charles W. Gaylord, M.D.,
George C. Lawrence, Frank E. Smith, John Van Wie,
Michael F. Wallace, J. M. McGuinness.

- Center District—Branford High School—Four years course. Instructors, Herman S. Lovejoy, B.S., Supervising Principal; Miss Mabel Shakley, A.B., Ph.B., Assistant Principal; Assistants, Miss Alice Murphy, Miss Jennie A. Giehl.
- Center District Grammar School—No. 8 Grade, Miss Ursula Brainerd; No. 7 Grade, Miss Maud I. Johnson; No. 6 Grade, Miss Julie R. Lanphier.
- Intermediate Grades—No. 5, Miss Fanny B. Perry; No. 4, Miss Catherine M. Conway; No. 3, Miss Sara M. Steele.
- Primary Grades—No. 2 (a), Miss Grace R. Covert, Second Primary; No. 2 (b), Miss Eleanor O'Keefe, Second Primary; No. 1 (a), Miss Maisie E. Wallace, First Primary; No. 1 (b), Miss Bessie M. Clark, Sub. Primary or Kindergarten.
- Stony Creek District—Henry A. Ellis, Principal Grammar School, Room No. 5; Intermediate Grades, Room No. 4, Miss Minnie E. Hart; Second Primary Grade, Room No. 3, Miss Josephine F. Kelly; First Primary Grade, Room No. 2, Mrs. Stella Keyes; Sub. Primary or Kindergarten, Room No. 1, Miss Lillian V. Dwyer.
- Harbor Street District—Grammar Grade, Room No. 2, Miss Ella T. McGrail; Primary Grade, Room No. 1, Miss Julia V. Buckley.
- Canoe Brook District—Grammar and Intermediate Grades, Room No. 3, Miss May Curtis Jones; Second Primary Grades, Room No. 2, Miss Amy W. Gaines; First Primary and Kindergarten Grades, Room No. 1, Miss Hanna M. Higgins.

Ungraded Schools.

- Mill Plain District—Miss Grace B. Wakelee.
 Paved Street District—Miss Elsie L. Lines.
 Damascus District—Miss Alice F. Harten.

Special Teachers.

- Vocal Music, all Graded Schools, Miss Maud R. Russell, New Haven, Conn.
 Drawing, all Graded Schools, Miss Violet R. Miller, Short Beach, Conn.
 The Ungraded School Building at Short Beach closed and pupils transported to Center schools at expense of the town.

CHURCHES.

- Baptist Church—Organized 1838. Located on the Green. Established 1888. Pastor, Rev. St. John Fitch; Deacons, George T. Hosley, Henry W. Hubbard, Thomas B. Ward; Treasurer, W. N. Boynton; Clerk, Mrs. Emily J. Fowler; Organist, Miss Ethel Moore; Superintendent of Sunday School, Thomas B. Ward.

- First Congregational Church—Organized 1644. Pastor, Rev. T. S. Devitt, Ph.D., D.D.; Deacons, A. M. Babcock, John J. V. Cunningham, H. E. Thatcher, Frank T. Bradley, Charles W. Cooke; Clerk and Treasurer, John J. V. Cunningham; Clerk and Treasurer of Ecclesiastical Society, E. E. Isbell; Organist, Mrs. Clara B. Forbes; Sexton, Edwin T. Pratt; Sunday School Superintendent, F. T. Bradley.
- Church of Christ (Congregational), Stony Creeek—Formed January 16, 1877. Incorporated May 22, 1889. Pastor, Rev. Stanley F. Blomfield; Clerk, William Thom; Deacons, James Tucker, F. E. Smith, Richard Dower; Treasurer, Charles E. Smith.
- Trinity Church (Episcopal)—Parish organized 1784. Church built 1852. Chapel built 1880. Rector, Rev. Henry W. Winkley; Clerk and Treasurer, Frank G. Tester; Wardens, W. R. Foote, Henry P. Jourdan; Superintendent of Sunday School, Rev. Henry W. Winkley; Organist, George H. Thompson; Sexton, Charles M. Johnson.
- Swedish Evangelical Lutheran Tabor Church—Established 1888. Hopson avenue. Pastor, Rev. Konrad Broberg; Deacons, Carl Johan Erickson, Alfred Damberg, Ludwig Nelson, John Prince, Carl J. Peterson; Sunday School Superintendent, Rev. Konrad Broberg; Organist, Alfred Damberg; Sexton, Frank Johnson.
- Swedish Lutheran Gethsemane Church, Stony Creek—Established 1888. Services first Sunday of each month at 3 p. m. Pastor, Rev. Konrad Broberg.
- St. Mary's R. C. Church—Main street and Hopson avenue. Pastor, Rev. Edward Martin; Assistant Pastor, Rev. John L. McGuinness; Organist, Miss Mav O'Brien; Sunday School Superintendent, Rev. John L. McGuinness; Lady Superintendent, Miss Margaret Leahy; Sexton, Edward Martin.

SOCIETIES, ASSOCIATIONS, ETC.

- A. O. F. of A., Court Totoket, No. 7, 196—Meets in Music Hall first and third Wednesday evenings of each month. Chief Ranger, Charles Ahearn; Financial Secretary, Luke Quinn; Recording Secretary, Rudolph Illig; Treasurer, Philip McKeon.
- A. O. H., Division No. 1—Meets third Friday of each month at Music Hall. President, Timothy P. McCarthy; Financial Secretary, Luke Quinn; Recording Secretary, John McCarthy; Treasurer, John Hally.
- Ladies' Auxiliary, A. O. H., Division No. 25—President, Miss Mary Williams; Recording Secretary, Florence O'Neil; Financial Secretary, Mrs. J. T. Shea; Treasurer, Margaret Tobin.

- A. O. U. W., Binder Lodge, No. 65, Stony Creek—Meets first and third Mondays of each month in St. George's Hall. M. W., W. J. Spargo; Foreman, S. Flamen; Overseer, P. Sullivan; Recorder, C. J. Opie; Financier, John A. Greenvoll; Receiver, John H. Northam.
- Branford Agricultural Society—Incorporated March 16, 1893. Annual meeting second Monday in November. President, Edwin Doolittle; First Vice President, Richard A. Howd; Second Vice President, Edwin L. Wilford; Secretary and Treasurer, John P. Callahan.
- Branford Home Club—Meets in Toole's Block, Main street. President, H. H. Fowler; Secretary and Treasurer, George S. Beach.
- D. O. H., Franz Abt Lodge, No. 600—Meets second and fourth Wednesdays at Oak Hall. O. B., Karl Moory; U. B., W. A. Sondergeld; Secretary and Treasurer, Fritz S. Jourdan.
- F. & A. M., Widows' Sons' Lodge, No. 66—Regular Communications first and third Wednesdays in each month at 7.30 o'clock p. m., except July and August, first Wednesday, Masonic Hall. W. M., William R. Foote; S. W., Winfield R. Morgan; J. W., W. L. Moore; Treasurer, C. F. Bradley; Secretary, L. A. Merriam; S. D., Sherman C. Goddard; J. D., Edwin R. Kelsey, Jr.; S. S., Willis Bradley; J. S., James A. Barker; Tyler, D. W. Goddard.
- I. O. O. F., Seaside Lodge, No. 84, Stony Creek—Meets Friday of each week, Seaside Hall. N. G., C. J. Opie; V. G., R. H. Opie; Secretary, H. W. Page; Treasurer, H. G. Robins.
- I. O. O. F., Granite Encampment, No. 19—Meets second and fourth Tuesdays, Seaside Hall. C. P., J. H. Northam; H. P., C. H. Williams; S. W., J. H. Dower; J. W., H. G. Robins; Scribe, E. H. Howd; Treasurer, W. J. Howd.
- I. O. O. F., Venona Rebecca Lodge, Stony Creek—Meets first and third Tuesday evenings of each month. N. G., Miss Florence A. Mead; V. G., Mrs. Emily Bray; Secretary, Miss Bessie Rogers; Treasurer, Mrs. Jennie Hall.
- Loyal Blackstone Lodge, No. 7,531, I. O. O. F., Manchester Unity—Meets first and third Thursdays of each month, Pythian Hall. N. G., Henry Hokanson; V. G. John B. Whiting; P. Secretary, H. O. Andrews; Treasurer, Magnus Monson.
- Loyal Star of Hope Lodge, No. 7,051, I. O. O. F., Manchester Unity, Stony Creek—Meets second and fourth Tuesdays of each month, St. George's Hall. N. G., George Betts; Elect Secretary, C. Johnson; Permanent Secretary, William Spargo; Treasurer, Eber Cole.

- Iron Molders' Union, No. 82—Meets third Saturday of each month at Music Hall. Recording Secretary, Andrew McKeon; Financial Secretary, John J. Doyle; Treasurer, Joseph Frieberg.
- Knights of Columbus, Eldorado Council, No. 10—Meets first Tuesday evening of each month at Music Hall. Grand Knight, John F. Kenney; Financial Secretary, John B. Dunn; Recording Secretary, Luke Quinn; Treasurer, Patrick F. Condon.
- K. of P., Woodland Lodge, No. 39—Meets every Monday evening in Pythian Hall. P. C., I. T. Linsley; C. C., James S. Rice; K. of R. and S., John W. Baisley, Jr.
- K. of P., George B. Shaw Lodge, No. 57—Meets every Wednesday at St. George's Hall, Stony Creek. C. C., John Frazier; K. of R. and S., A. L. Sutherland.
- Uniformed Rank, K. of P.—Meets third Tuesday of each month at Pythian Hall. Captain, David Adams; First Lieutenant, B. Nilson; Second Lieutenant, A. B. Terhune; Secretary, Frank A. Stieler.
- M. I. F. Benefit Association—President, C. H. Holsenbeck; Secretary, W. E. Beach; Treasurer, H. E. Thatcher.
- Modern Woodmen of America, Branford Camp, No. 8,644—Meets fourth Tuesday of each month in Wilford Block. Venerable Counsel, James E. Rogers; Clerk, Frank J. Kenney; Banker, Lincoln G. Fitzpatrick.
- Modern Woodmen of America, Swedish Camp, No. 9,707—Meets second Monday of each month in Music Hall. Venerable Counsel, Joseph Matson; Clerk, Victor Peterson; Banker, Herman Johnson.
- N. E. O. P., Montowese Lodge, No. 184—Meets second and fourth Wednesdays of each month at Pythian Hall. Warden, G. L. Beach; Secretary, Wilfred L. Moore; Financial Secretary, Dwight W. Goddard; Treasurer, Daniel E. Linsley.
- N. E. O. P., Princess Lodge—Meets every first and third Tuesday evening in Masonic Hall. Warden, Mrs. Susie E. Kenney; Secretary, Mrs. Luella Moore; Financial Secretary, Miss Mary O'Brien; Treasurer, Miss Ella T. McGrail.
- Sons of St. George, Stony Creek—Meets second and fourth Thursdays of each month in Sons of St. George Hall. President, William George; Secretary, Charles Collins; Assistant Secretary, Cecil Dower; Treasurer, T. M. Bray.
- U. O. G. C., Fidelity Commandery, No. 343—Meets every second and fourth Tuesday evening at Masonic Hall. N. C., John J. V. Cunningham; K. of R., Willis E. Beach; F. K. of R., Frederika M. Beach; Treasurer, H. E. Thatcher.

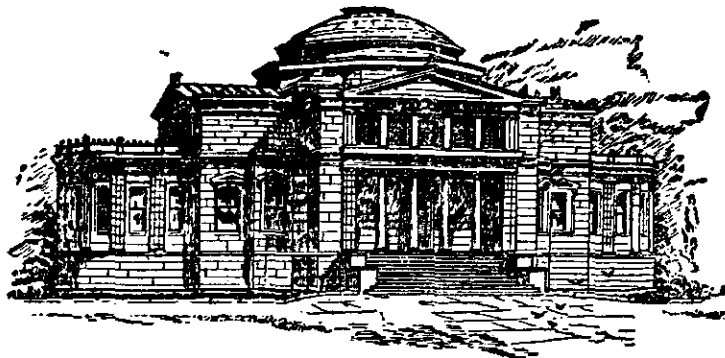

BLACKSTONE LIBRARY.

The above cut represents the Blackstone Memorial Library. It was presented to the town of Branford by Timothy B. Blackstone, of Chicago, as a memorial of his father, James Blackstone, who was an honored and life long resident of Branford. Although some project of the kind had been often talked of in Branford, its first real inception dates from the efforts of Rev. M. K. Bailey, then rector of Trinity Church, to found a reading room or center for the younger men of the town to assemble. This project meeting with but slow financial response, a committee was formed, consisting of Alfred E. Hammer, Lester J. Nichols and Dr. C. W. Gaylord, to confer personally or by letter with several who having gone out from Branford might still have an interest in their native town. Out of these inquiries developed the offer of a gift to the town of a free library building and library. It was opened for use in 1896.

The building is 162 feet long by 129 feet wide and consists of two stories and basement. In the basement are the books least used, a store room, and the boiler room. On the first floor are the reading, reference, catalogue, and librarian's rooms, a stock room with shelves for 20,000 books, and a lecture hall with stage and gallery. On the second floor are the directors', retiring, and art rooms.

The reading and reference rooms are liberally supplied with the best literature of the day, and their use, together with that of the library, is free to all inhabitants of Branford.

A branch library and delivery station was opened at Stony Creek, February 3, 1900.

Librarian, Prof. H. M. Whitney; Assistant Librarian, Mrs. H. E. Palmer; Assistant, Miss B. R. Gaylord; at Stony Creek, Miss M. H. Smith.

TEMPERANCE SOCIETIES.

- Branford Division, No. 16, S. of T.—Meets second and fourth Thursdays of each month at Armory Hall. W. P., John J. V. Cunningham; R. S., James S. Rice; D. G. W. P., Eckford Davis.
- St. Mary's T. A. and B. Society—Meets in Music Hall first Friday in every month. President, Patrick Condon; Treasurer, William Regan; Financial Secretary, Frank J. Kenney; Recording Secretary, Edward J. Reynolds.
- St. Mary's Ladies' T. A. and B. Society—Meets the second and fourth Fridays of each month at Music Hall. President, Elizabeth Moran; Treasurer, Miss Ella McGrail; Recording Secretary, Miss Annie Dunn; Financial Secretary, Minnie Hart.

G. A. R.

- Mason Rogers Post, No. 7—Meets first and third Thursday evenings of each month in Armory Hall. Commander, Timothy G. Bush; S. V. C., William E. Young; J. V. C., E. G. Bird; Chaplain, H. W. Hubbard; O. D., N. R. Terhune; O. G., William Cobleigh; Adjutant, J. E. Towner; Q. M., A. B. Barker; Q. M. S., W. Bradley Palmer; Surgeon, Joseph Lee.
- Mason Rogers Woman's Relief Corps, No. 46—Meets first Thursday evening and third Thursday afternoon of each month at Armory Hall. President, Mrs. Julia Flanders; S. V. President, Miss Lizzie L. Cooke; J. V. President, Mrs. Alice Beach; Secretary, Mrs. Bertha M. Lounsbury; Treasurer, Mrs. Nellie A. Boynton.

CEMETERIES.

- Branford Center Cemetery—Montowese street. Superintendent, Valdemir F. Hammer.
- Damascus Cemetery.
- Mill Plain Cemetery.
- St. Agnes' Roman Catholic Cemetery—East Main street. Superintendent, Frank Cull.
- St. Mary's Roman Catholic Cemetery—Monroe street. Sexton, Frank Cull.
- Stony Creek Cemetery. Sexton, E. L. Keyes.

POST OFFICES.

- Branford Post Office—Postmaster, H. Guy Linsley. Office open at 7.00 a. m., closed at 8.00 p. m. Mails going East close 7.50 and 10.50 a. m.; 5 p. m. Mails going West close 8.40 and 10.50 a. m. and 1.25, 5.00

and 7.00 p. m. Mails arrive from West at 8.30, 11.50 a. m., and 5.50 p. m. Arrive from East 9.30 and 11.50 a. m., 2.30 and 7.40 p. m. Office open Sundays from 8.30 to 10.00 a. m. Sunday mails close for West 8.30 a. m. Arrive from West 9.20 a. m.

Short Beach Post Office—Postmaster, Etta I. K. Nesbit; From June 15 to September 15, mails depart 7.33 a. m., 12.45, 6.45 p. m. Mails arrive 9.03 a. m., 12.40, 5.27 p. m. From September 15 to June 15, mails depart 7.33 a. m., 12.45 p. m. Mails arrive 9.03 a. m., 5.27 p. m.

Stony Creek Post Office—Postmaster, Mrs. M. L. Paine. Arrival and departure of mails: Arrive from the East, 9.00 and 11.21 a. m., and 7.20 p. m.; West, 8.14, 11.29 a. m., and 5.32 p. m. Departure to the East, 8.14 and 11.29 a. m., 5.32 p. m.; West, 9.00, 11.21 a. m., and 7.20 p. m.

STATE GOVERNMENT.

Governor, Abiram Chamberlain, Meriden; salary, \$4,000. Lieutenant-Governor, Henry Roberts, Hartford; salary, \$500.

Secretary, Charles G. R. Vinal, Middletown; salary, \$1,500.

Treasurer, Henry H. Gallup, Norwich; salary, \$1,500. Comptroller, William E. Seeley, Bridgeport; salary, \$1,500.

Attorney-General, William A. King, Willimantic; salary, \$4,000.

UNITED STATES GOVERNMENT.

President, Theodore Roosevelt of New York; salary, \$50,000.

Secretary of State, John Hay of Ohio; salary, \$8,000.

Secretary of the Treasury, Leslie M. Shaw of Iowa; salary, \$8,000.

Secretary of War, William H. Taft of Ohio; salary, \$8,000.

Attorney-General, William H. Moody of Massachusetts; salary, \$8,000.

Postmaster-General, ———; salary, \$8,000.

Secretary of the Navy, Paul Morton of Illinois; salary, \$8,000.

Secretary of the Interior, Ethan A. Hitchcock of Missouri; salary, \$8,000.

Secretary of Agriculture, James Wilson of Iowa; salary, \$8,000.

Secretary of Commerce and Labor, Victor H. Metcalf of California; salary, \$8,000.

LIST OF POST OFFICES IN CONNECTICUT.

Fairfield Co. Bethel. Botsford. Branchville. Bridgeport. <i>Station.</i> East Side. Brookfield. Brookfield Center. Cannon. Coscob. Cranbury. Danbury. Darien. Fairfield. Georgetown. Glenbrook. Glenville. Greens Farms. Greenwich. Hawleyville. Hawthorn. Long Hill. Mill Plain. New Canaan. Newtown. Noroton. Noroton Heights. Norwalk. Oronoque. Redding. Redding Ridge. Ridgefield. Riverside. Rowayton. Sandy Hook. Saugatuck. Shelton. Sherman. Sound Beach. South Norwalk. Southport. South Wilton. Springdale. Stamford. Stepney Depot. Stevenson. Stratford. Trumbull. Westport. West Redding. Wilton. Winnipank.	E. Hartford Meadow East Hartland. East Windsor. East Windsor Hill. Elmwood. Enfield. Farmington. Foreastville. Glastonbury. Granby. Hartford. Hartland. Hazardville. Highland Park. Hilltown. Hockanum. Hopewell. Kensington. Manchester. Manchester Green. Mapleton. Marion. Marlboro. Marlboro Mills. Melrose. Milldale. Naubuc. New Britain. Newington. Newington Junction. North Canton. North Granby. Plainville. Plantsville. Pogonook. Rainbow. Rocky Hill. Scitico. Shaker Station. Silver Lane. Simsbury. South Glastonbury. Southington. South Manchester. South Wethersfield. South Windsor. Suffield. Tariffville. Thompsonville. Unionville. Vinton's Mills. Wapping. Warehouse Point. Weatogue. West Granby.	Colebrook River. Cornwall. Cornwall Bridge. East Canaan. East Cornwall. East Litchfield. East Morris. Ellsworth. Falls Village. Caylordeville. Goshen. Greystone. Hampstead. Hotchkissville. Kent. Kent Furnace. Lakeside. Lakeville. Lime Rock. Litchfield. Marbledale. Milton. Morris. Nepaug. New Hartford. New Milford. New Preston. Norfolk. Northfield. North Kent. Northville. North Woodbury. Oakville. Ore Hill. Orton. Pequabuck. Pine Meadow. Pleasant Valley. Plymouth. Reynolds Bridge. Riverton. Robertsville. Roxford. Roxbury Station. Salisbury. Sharon. Sharon Valley. South Kent. Still River. Terryville. Thomaston. Torrington. Torrington. Warren.	Essex. Gilderleeve. Grove Beach. Haddam. Haddam Neck. Higgaunum. Ivoryton. Killingworth. Little Haddam. Little River. Middlefield. Middle Haddam. Middletown. Millington. Moodus. North Plain. Portland. Rockfall. Saybrook. Saybrook Point. Shallerville. Tylersville. Westbrook. Winthrop.	Stony Creek. Tookoz. Tracy. Tyler City. Union City. Wallingford. Waterbury. Waterville. West Cheshire. Wolcott. Woodmont. Yalesville.
			New London Co. Allyns. Baltic. Black Hall. Bozrahville. Brockway. Campbell's Mills. Chesertfield. Clark's Falls. Colchester. Comstock's Bridge. Crescent. East Lyme. Fitchville. Gales Ferry. Gardner Lake. Glasgo. Griswold. Groton. Hadlyme. Hamburg. Hanover. Jewett City. Laurel Glen. Lebanon. Ledyard. Leonard Bridge. Liberty Hill. Lyme. Massapeag. Millstone. Mohegan. Montville. Mystic. New London. Niantic. Noank. North Franklin. North Lyme. North Stonington. North Westchester. Norwich.	
	Hartford Co. Addison. Avon. Beckley. Berlin. Bloomfield. Bristol. Broad Brook. Buckingham. Buckland. Burlington. Burnside. Canton. Canton Center. Center Hill. Collinsville. Copper Hill. East Berlin. East Glastonbury. East Granby. East Hartford.	Litchfield Co. Bakersville. Bantam. Barkhamsted. Bethlehem. Boardman. Bridgewater. Bulls Bridge. Burrville. Campville. Canaan. Chapinville. Colebrook.	New Haven Co. Allingtown. Ansonia. Beacon Falls. Bethany. Branford. Brooks Vale. Cheshire. Clintonville. Derby. East Haven. East River. Guilford. Hamden. Leete Island. Madison. Meriden. <i>Station.</i> Main St. Middlebury. Milford. Montwese. Mount Carmel. Mt. Carmel Center. Naugatuck. New Haven. <i>Stations.</i> Fair Haven. Highwood. West Haven. Westville. Whitneyville. Yale. North Branford. Northford. North Guilford. North Haven. Orange. Oxford. Pine Orchard. Sachem Head. Seymour. Short Beach. South Britain. Southbury. Southford. South Meriden.	Middlesex Co. Centerbrook. Chester. Clinton. Cobalt. Cromwell. Deep River. Durham. Durham Center. East Haddam. East Hampton.

Tolland Co.	Merrow.	Windham Co.	Killingly.	Scotland.
Andover. Belknap. Bolton. Bolton Notch. Chesnut Hill. Columba. Coventry. Crystal Lake. Eagleville. East Willington. Ellington. Gilead. Hebron. Hop River. Kibbie. Mansfield. Mansfield Center. Mansfield Depot. Mashapaug.	Moose Meadow. Rockville. Somers. Somerville. South Coventry. South Willington. Stafford. Stafford Springs. Staffordville. Talcotville. Tolland. Turnerville. Union. Vernon. Vernon Center. West Stafford. West Willington. Willington.	Abington. Ashford. Ballowville. Brooklyn. Canterbury. Central Village. Chapin. Clark's Corner. Danielson. Eastford. East Killingly. East Thompson. East Woodstock. Ekonk. Elliott. Grosvener Dale. Hampton. Howard Valley.	Mechanicville. Moosup. New Boston. North Ashford. No. Grosvener Dale. North Sterling. North Windham. North Woodstock. Oneco. Packerville. Phoenixville. Plainfield. Pomfret. Pomfret Center. Pomfret Landing. Putnam. Quinebaug. Rawson.	South Canterbury. South Killingly. South Windham. South Woodstock. Sterling. Thompson. Warrenville. Wauregan. West Ashford. Westford. Westminster. West Thompson. West Woodstock. Willmantie. Wilsonville. Windham. Woodstock. Woodstock Valley.

POPULATION OF MASSACHUSETTS.

UNITED STATES CENSUS OF 1900.

TOTAL, 2,505,346.

Barnstable Co. Barnstable..... 4,384 Bourne..... 1,657 Brewster..... 829 Chatham..... 1,749 Dennis..... 2,333 Eastham..... 503 Falmouth..... 3,500 Harwich..... 2,334 Marshpee..... 303 Orleans..... 1,123 Provincetown..... 4,247 Sandwich..... 1,448 Truro..... 787 Wellfleet..... 938 Yarmouth..... 1,633	Essex Co. Amesbury..... 9,473 Andover..... 5,313 Beverly..... 13,334 Boxford..... 794 Danvers..... 8,542 Essex..... 1,633 Georgetown..... 1,900 Gloucester..... 26,121 Groveland..... 2,376 Hamilton..... 1,614 Haverhill..... 37,175 Ipswich..... 4,658 Lawrence..... 62,559 Lynn..... 68,513 Lynnfield..... 888 Manchester..... 3,532 Marblehead..... 7,633 Merrimac..... 2,131 Methuen..... 7,512 Middleton..... 639 Nahant..... 1,152 Newbury..... 1,601 Newburyport..... 14,473 North Andover..... 4,243 Peabody..... 11,533 Rockport..... 4,533 Rowley..... 1,391 Salem..... 23,956 Salisbury..... 1,558 Saugus..... 5,034 Swampscott..... 4,548 Topsfield..... 1,030 Wenham..... 947 West Newbury..... 1,558	Franklin Co. Ashfield..... 955 Bernardston..... 792 Buckland..... 1,446 Charlemont..... 1,094 Coleraine..... 1,749 Conway..... 1,458 Deerfield..... 1,969 Erving..... 978 Gill..... 1,015 Greenfield..... 7,927 Hawley..... 429 Heath..... 441 Leverett..... 744 Lyden..... 379 Monroe..... 305 Montague..... 6,150 New Salem..... 807 Northfield..... 1,266 Orange..... 5,320 Rowe..... 649 Shelburne..... 1,508 Shutesbury..... 332 Sunderland..... 771 Wareck..... 619 Wendell..... 499 Whately..... 769	Hampden Co. Agawan..... 2,536 Blandford..... 836 Brimfield..... 941 Chester..... 1,450 Chicopee..... 19,187 East Longmeadow..... 1,187 Granville..... 1,050 Hampden..... 738 Holland..... 169 Holyoke..... 43,713 Longmeadow..... 811 Ludlow..... 3,536 Monson..... 3,402 Montgomery..... 273 Palmer..... 7,301 Russell..... 733	Middlesex Co. Acton..... 2,130 Arlington..... 8,603 Walpole..... 876 Ashby..... 1,525 Ayer..... 2,446 Bedford..... 1,206 Belmont..... 3,929 Billerica..... 2,775 Buxboro..... 316 Burlington..... 593 Cambridge..... 91,886 Carlisle..... 490 Chelsea..... 3,394 Concord..... 5,632 Dracut..... 3,233 Dunstable..... 427 Everett..... 24,336 Frammingham..... 11,302 Groton..... 2,052 Holliston..... 2,598 Hopkinton..... 2,623 Hudson..... 5,454 Lexington..... 8,831 Lincoln..... 1,127 Littleton..... 1,179 Lowell..... 94,969 Malden..... 33,664 Marlboro..... 13,690 Maynard..... 3,142 Medford..... 18,244 Melrose..... 12,962 Natick..... 2,938 Newton..... 33,557 North Reading..... 1,035 Pepperell..... 3,701 Reading..... 4,969 Sherborn..... 1,433 Shirley..... 1,680 Somerville..... 61,643 Stoughton..... 6,197 Stow..... 1,002 Sudbury..... 1,190 Tewksbury..... 3,333 Townsend..... 1,804 Tyngsboro..... 773 Wakefield..... 9,330 Waltham..... 23,421	Worcester Co. Wartown..... 2,706 Springfield..... 62,059 Westford..... 2,324 Wales..... 1,324 Wilmington..... 1,596 West Springfield..... 7,105 Woburn..... 14,254	Nantucket Co. Nantucket..... 3,006	Norfolk Co. Avon..... 1,741 Bellingham..... 1,633 Braintree..... 5,981 Brookline..... 19,925 Canton..... 4,524 Cohasset..... 2,759 Dedham..... 7,457 Dover..... 656 Foxboro..... 3,266 Franklin..... 5,017 Holbrook..... 2,229 Hyde Park..... 13,244 Medfield..... 2,926 Medway..... 2,761 Millis..... 1,033 Milton..... 6,578 Needham..... 4,016 Norfolk..... 990 Norwood..... 5,430 Quincy..... 23,839 Randolph..... 3,933 Sharon..... 2,000 Stoughton..... 5,442 Walpole..... 3,572 Westley..... 5,072 Westwood..... 1,112 Weymouth..... 11,324 Wrentham..... 2,730	Plymouth Co. Abington..... 4,489 Bridgewater..... 5,306 Brookton..... 40,063 Carver..... 1,104 Duxbury..... 2,075 E. Bridgewater..... 3,025 Halifax..... 522 Hanover..... 2,152 Hanson..... 1,455 Hingham..... 5,059 Hull..... 1,708 Kingston..... 1,955 Lakeville..... 933 Marion..... 992 Marshfield..... 1,810 Mattapoisett..... 1,061 Middleboro..... 6,335 Norwell..... 1,530 Pembroke..... 1,240 Plymouth..... 9,568 Plympton..... 438 Rochester..... 996 Rockland..... 5,327 Scituate..... 2,470 Wareham..... 3,433 West Bridgewater..... 1,711 Whitman..... 6,155	Suffolk Co. Boston..... 260,893 Chelsea..... 34,073 Revere..... 10,895 Winthrop..... 6,063
--	--	--	---	--	--	--	---	---	---



ESTABLISHED 1873

THE PRICE & LEE CO.

DIRECTORY PUBLISHERS

PUBLISHERS OF THE FOLLOWING DIRECTORIES

INCORPORATED 1891

CONNECTICUT

New Haven and West Haven
Bridgeport, Stratford & Fairfield
Waterbury and Naugatuck
Meriden
New Britain
Middletown and Portland
Norwich
New London and Groton
Willimantic and Coventry
Norwalk
Stamford
Ansonia, Derby, Shelton and Seymour
Winsted and Torrington
Bristol, Plainville and Terryville
Rockville, Tolland and Ellington
Southington
Wallingford
Milford
New Milford
Bethel
Branford
Essex, Deep River, Haddam and East Haddam

MASSACHUSETTS

Springfield, West Springfield and Chicopee
Holyoke and South Hadley Falls
Northampton and Easthampton
Fitchburg
Leominster
Clinton and Lancaster
Athol and Orange
Gardner
Webster, Dudley, Southfield and Sturbridge
Springfield Suburban

///

American Carriage Directory

///

Histories of

WATERBURY AND HAMDEN,
CONN.

HOME OFFICE:
208 MEADOW STREET
NEW HAVEN, CONN.

BRANCHES

57 Fairbank Ave.
Bridgeport, Conn.

174 Grand St.
Waterbury, Conn.

320 Main St.
New Britain, Conn.

85 Main St.
Norwich, Conn.

240 Bank St.
New London, Conn.

135 Dwight St.
Springfield, Mass.

182 High St.
Holyoke, Mass.

387 Main St.
Fitchburg, Mass.

Gothic St.
Northampton, Mass.

POPULATION OF CITIES IN UNITED STATES
 HAVING 25,000 INHABITANTS OR MORE IN 1900, ARRANGED
 ACCORDING TO POPULATION.

	1900	1890	1900	1890	
New York, N. Y.	3,437,303	2,422,501	Waterbury, Conn.	45,350	26,646
Chicago, Ill.	1,698,575	1,029,850	Holyoke, Mass.	45,713	25,637
Philadelphia, Pa.	1,293,637	1,046,964	Fort Wayne, Ind.	45,115	25,203
St. Louis, Mo.	875,233	451,770	Youngstown, Ohio	44,888	23,329
Boston, Mass.	560,938	448,477	Houston, Tex.	44,633	27,257
Baltimore, Md.	508,937	434,439	Covington, Ky.	43,933	27,371
Cleveland, Ohio	361,763	261,353	Akron, Ohio	43,733	27,601
Buffalo, N. Y.	352,337	255,664	Dallas, Tex.	43,633	23,027
San Francisco, Cal.	342,733	203,997	Saginaw, Mich.	43,345	45,233
Cincinnati, Ohio	295,902	236,908	Lancaster, Pa.	41,459	33,011
Pittsburg, Pa.	231,616	233,617	Lincoln, Neb.	40,163	53,154
New Orleans, La.	227,104	242,039	Brockton, Mass.	40,023	27,324
Detroit, Mich.	225,704	203,576	Binghamton, N. Y.	38,647	35,035
Milwaukee, Wis.	225,515	204,468	Augusta, Ga.	38,441	33,300
Washington, D. C.	273,713	230,332	Pawtucket, R. I.	38,331	27,533
Newark, N. J.	240,070	181,830	Altoona, Pa.	38,273	30,237
Jersey City, N. J.	206,433	163,003	Wheeling, W. Va.	38,273	34,533
Louisville, Ky.	202,731	161,133	Mobile, Ala.	38,469	31,073
Minneapolis, Minn.	157,716	104,733	Birmingham, Ala.	38,415	36,173
Providence, R. I.	175,307	122,143	Little Rock, Ark.	38,307	26,374
Indianapolis, Ind.	167,344	117,433	Springfield, Ohio	38,233	31,333
Kansas City, Mo.	157,733	122,716	Galveston, Tex.	37,733	29,034
St. Paul, Minn.	147,333	123,156	Tacoma, Wash.	37,714	26,003
Rochester, N. Y.	147,333	123,333	Haverhill, Mass.	37,173	27,413
Denver, Colo.	147,333	103,713	Spokane, Wash.	36,343	19,333
Toledo, Ohio	121,333	81,434	Terre Haute, Ind.	36,373	30,317
Albany, N. Y.	123,333	103,337	Dubuque, Iowa	36,337	30,311
Columbus, Ohio	123,333	88,150	Quincy, Ill.	36,333	31,494
Worcester, Mass.	117,333	84,333	South Bend, Ind.	36,333	31,310
Syracuse, N. Y.	103,374	88,143	Salem, Mass.	36,333	30,301
New Haven, Conn.	103,333	81,333	Johnstown, Pa.	36,333	31,303
Paterson, N. J.	103,333	78,347	Elmira, N. Y.	36,333	30,333
Fall River, Mass.	104,333	74,333	Allentown, Pa.	36,416	25,333
St. Joseph, Mo.	103,333	83,333	Davenport, Iowa	36,333	26,373
Omaha, Neb.	102,333	140,433	McKeesport, Pa.	34,337	20,741
Los Angeles, Cal.	103,473	50,333	Springfield, Ill.	34,153	24,333
Memphis, Tenn.	102,333	64,437	Chelsea, Mass.	34,073	27,303
Scranton, Pa.	103,333	73,313	Chester, Pa.	33,333	20,333
Lowell, Mass.	94,333	77,333	York, Pa.	33,703	20,733
Albany, N. Y.	94,333	94,333	Malden, Mass.	33,664	23,031
Cambridge, Mass.	91,333	70,333	Topeka, Kans.	33,633	31,037
Portland, Ore.	90,333	46,333	Newton, Mass.	33,537	24,373
Atlanta, Ga.	80,373	63,333	Sioux City, Iowa	33,511	37,303
Grand Rapids, Mich.	87,333	60,333	Bayonne, N. J.	33,333	19,033
Dayton, Ohio	85,333	61,333	Knoxville, Tenn.	33,333	22,333
Richmond, Va.	85,333	61,333	Chattanooga, Tenn.	33,333	28,100
Nashville, Tenn.	80,333	76,333	Schenectady, N. Y.	31,633	19,033
Seattle, Wash.	60,373	42,333	Fitchburg, Mass.	31,531	22,037
Hartford, Conn.	73,333	53,333	Superior, Wis.	31,031	11,033
Reading, Pa.	73,333	61,333	Rockford, Ill.	31,031	23,034
Wilmington, Del.	73,333	53,333	Taunton, Mass.	31,033	25,443
Camden, N. J.	73,333	57,453	Canton, Ohio	30,637	26,133
Trenton, N. J.	73,333	57,453	Butte, Mont.	30,470	10,733
Bridgeport, Conn.	70,333	43,333	Montgomery, Ala.	30,343	31,333
Lynn, Mass.	68,513	53,737	Auburn, N. Y.	30,343	25,333
Oakland, Cal.	66,960	43,633	East St. Louis, Ill.	29,655	15,169
Lawrence, Mass.	62,553	44,634	Joliet, Ill.	29,333	23,334
New Bedford, Mass.	62,443	40,733	Sacramento, Cal.	29,333	26,333
Des Moines, Iowa	62,133	50,033	Racine, Wis.	29,103	31,014
Springfield, Mass.	62,050	44,173	La Crosse, Wis.	28,833	25,030
Southern, Mass.	61,443	40,153	Williamsport, Pa.	28,737	27,133
Tro, N. Y.	60,651	60,333	Jacksonville, Fla.	28,433	17,301
Hoboken, N. J.	59,333	43,643	Newcastle, Pa.	28,333	11,600
Evansville, Ind.	59,007	50,753	Newport, Ky.	28,301	24,313
Manchester, N. H.	55,337	44,133	Oshkosh, Wis.	28,234	23,333
Utica, N. Y.	54,333	44,007	Woonsocket, R. I.	28,204	20,330
Peoria, Ill.	53,100	41,034	Frederick, Colo.	28,157	24,533
Charleston, S. C.	53,307	54,953	Atlantic City, N. J.	27,533	13,033
Savannah, Ga.	54,344	43,133	Pasadena, N. J.	27,377	13,033
Salt Lake City, Utah	53,651	44,843	Bay City, Mich.	27,333	27,333
San Antonio, Tex.	53,333	37,673	Fort Worth, Tex.	26,633	23,073
Duluth, Minn.	53,069	33,113	Lexington, Ky.	26,233	31,537
Erie, Pa.	53,733	40,634	Gloucester, Mass.	26,131	24,631
Elizabeth, N. J.	53,130	37,733	South Omaha, Neb.	26,001	8,033
Wilkesbarre, Pa.	53,731	37,713	New Britain, Conn.	25,933	16,519
Kansas City, Kan.	53,413	33,513	Council Bluffs, Iowa	25,933	31,474
Harrisburg, Pa.	50,133	33,333	Cedar Rapids, Iowa	25,433	18,030
Portland, Me.	50,143	33,433	Easton, Pa.	25,333	14,431
Yonkers, N. Y.	47,333	33,033	Jackson, Mich.	25,133	30,733
Norfolk, Va.	46,333	24,333	Honolulu, Hawaii	25,033	23,337

THE
BRANFORD
OPINION.

E. P. BATES,
 Editor and Publisher.

Issued Every Friday.

3 Cents per Copy.

\$1.00 per Year.

Business and Editorial Rooms in Post Office Block.

THE OPINION CIRCULATES EXTENSIVELY IN
 BRANFORD AND SURROUNDING TOWNS,
 AND IS UNEXCELLED AS A HOME NEWS-
 PAPER AND AN ADVERTISING MEDIUM.

Job Printing

IN ALL ITS BRANCHES.
 SOCIETY AND COMMERCIAL WORK A SPECIALTY.

WEDDING INVITATIONS AND VISITING CARDS
 ENGRAVED AT SHORT NOTICE.

DR. C. H. PORTER,
DENTIST,

Telephone Connection. Main St., Branford, Conn.

F. L. JACKSON,
DEALER IN
CHOICE GROCERIES, MEATS,

Vegetables, Flour, Feed, Hay and Straw.

GOODS DELIVERED TO ALL PARTS.

MAIN STREET, - - - STONY CREEK.

JAMES T. KANE,
DEALER IN
SHELF and CANNED GOODS,

Groceries, Provisions and Flour.

MONTOWESE STREET, BRANFORD, CONN.

G. H. FOOTE
POULTRY
AND
VEGETABLES
In their Season.

ALL ORDERS PROMPTLY DELIVERED.

Telephone Connection.

West Main Street,
BRANFORD, CONN.



G. H. Wilford & Son,
DEALERS IN
FINE BEEF,



PORK,
LARD,
VEAL,
LAMB,
POULTRY,
HAMS,
GAME.

TELEPHONE CONNECTION.

VEGETABLES, ETC.

The Best Goods at the Lowest Cash Prices. Full Line of Canned Goods.

MAIN STREET, OPP. GREEN, BRANFORD, CONN.

S. A. GRISWOLD,
COMPLETE
HOUSE FURNISHINGS.



UPHOLSTERING AND FURNITURE REPAIRING.
UNDERTAKING AND EMBALMING
MAIN ST., BRANFORD, CT.

L. MARK,
CLOTHING STORE,
GENTS' FURNISHINGS
AND BOOTS AND SHOES.

Merchant Tailor.

Also Dealer in Gents' Furnishing Goods, Hats, Caps, Clothing and Jewelry.

**MAIN ST.,
BRANFORD, CT.**

Cleaning, Dyeing and Repairing neatly done at short notice.

Agent for

W. L. Douglas Shoes.

GUSTAVE A. R. HAMRE,
Painter and Interior Decorator

DEALER IN

Painters' and Artists' Supplies.

WALL PAPERS AND PICTURE FRAMING.
 MAIN STREET, - BRANFORD, CONN.
 TELEPHONE.

R. H. MADDERN,

Manufacturer of and dealer in

ALL KINDS OF FOREIGN AND AMERICAN
Granite and Marble Monuments,

And Stone and Slate Burial Vaults for enclosing Coffins and Caskets.

Designs Shown and Estimates Furnished. Jobbing a Specialty.
 ALL KINDS OF BUILDING WORK SOLICITED.
 Montowese Street, opp. Cemetery, - Branford, Conn.

If you have circulars or wrappers you want addressed, send them to **THE PRICE & LEE CO.** We make a specialty of directing and are prepared to do it cheaper and better than you can yourself. We have about four hundred and fifty Directories in our library, covering all Cities in the United States and Canada. This library, with trained help, gives us the best of facilities for this class of work. We will give any further information or quote prices at any time.

THE PRICE & LEE CO.,
 208 MEADOW STREET,
 NEW HAVEN, CONN.

THE C. W. HARRINGTON CO.,
CONTRACTORS,
CARPENTERS AND BUILDERS.

Jobbing Promptly Attended to at Reasonable Rates.

HOPSON AVENUE,

Next to Lutheran Church, BRANFORD, CONN.

TELEPHONE CONNECTION.

J. H. JOHNSON,

CARPENTER,
 CONTRACTOR
 AND BUILDER.

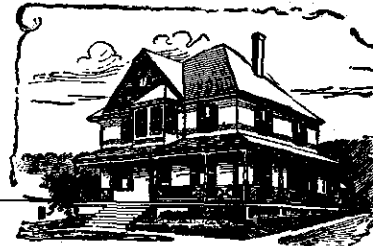

Jobbing promptly attended to. Furnished
 Cottages to Rent and for Sale. Shore
 Cottages a Specialty.

Flying Point, STONY CREEK, CT.

OSCAR G. KELSEY
 CARPENTER,
 CONTRACTOR
 AND BUILDER

JOBGING PROMPTLY ATTENDED TO.

P. O. BOX 194.

RES., LINDEN POINT AVENUE,
 STONY CREEK.



W. C. HIGLEY, Mason Builder.

JOBGING A SPECIALTY.

ORDERS BY MAIL PROMPTLY ATTENDED TO.

Cor. Montowese and Meadow Sts., Branford, Conn.

PETER A. LUNDQUIST, STONE MASON.



Bridges and Docks Built Complete.
Contracts taken for Building Docks,
Stone Walls and Cellar Work. Jobbing
promptly attended to. Stone Furnished
and Carted. Concrete and Cement
Walks and Driveways.

FLYING POINT AV.,
STONY CREEK, CT.

RICHARD BRADLEY, Contractor and Builder.

Estimates furnished upon application. I build
from the cellar up. No job too
large, none too small.



TELEPHONE CONNECTION.

14 MONTOWESE ST.,

BRANFORD, CONN.

PRINTING

ILLUSTRATED CATALOGUE WORK
FINE BOOK PRINTING
ARTISTIO JOB WORK

THE PRICE, LEE & ADKINS Co.,

208-210 MEADOW STREET,
NEW HAVEN, CONN.

47 FAIRFIELD AVENUE,
BRIDGEPORT.

LIBRARY AND EDITION WORK . . .
PAMPHLET BINDING, PAPER RULING
EMBOSSING AND GILDING

BINDING

JOHN T. SLINEY, Contractor

EXCAVATING, GENERAL CARTING AND ROAD BUILDING.

Crushed and Building Stone and Sand Furnished.

Estimates Furnished.

PIANO AND FURNITURE MOVING.

VITRIFIED WALKS AND DRIVES.

LIVERY AND FEED STABLE.

Cor. Main and Harbor Sts., Branford, Conn.

TELEPHONE CONNECTION.

M. P. RICE, Contractor

AND

Road Building.

GRADING, EXCAVATING, GENERAL CARTING.

PLANS AND ESTIMATES FURNISHED.

LIVERY AND FEED STABLES.

MAIN STREET, BRANFORD, CONN.

TELEPHONE CONNECTION.

F. JOURDAN & SON,

Dealers in

COAL and WOOD

LUMBER

Of Every Description, Rough or
Dressed, usually found in a
First-Class Yard.



ROSIN SIZED SHEATHING. SINGLE
AND TWO-PLY READY
ROOFING.

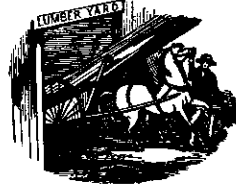

Harbor St., Branford, Conn.

HENRY W. HUBBARD,

General Blacksmith,

Carriage Repairer and Painter.

NEW WORK BUILT TO ORDER
Jobbing promptly attended to.

CHURCH ST., CORNER WILFORD AV.

T. M. BRAY,

PRACTICAL HORSESHOER AND GENERAL JOBBER.

Manufacturer Bush and Hand Hammers and Stone Cutters' Supplies.

Agent for Elmer's Great French Remedies; Dr. Daniels' and Lesure's
Veterinary Medicines; Humphrey's Celebrated Veterinary Medicines;
X-Ray Harness Oil, Young's Axle and Harness Oils.

CAST STEEL WORK
A SPECIALTY.

STONY CREEK, CONN.

Telephone Connection.

DOUBLE-BEACH-HOUSE,

HENRY CLARK, Prop.

Open Summer and Winter.

SHORE DINNERS A SPECIALTY.

DOUBLE BEACH, BRANFORD, CONN.

TOTOKET HOTEL,

JAMES O'CONNOR, Proprietor.

BOARD BY THE DAY OR WEEK.

TERMS REASONABLE.

STEAM HEAT IN EVERY ROOM.

CAFE ATTACHED.

FRANK JONES' Portsmouth Ale, KING'S Bohemian Lager on draught.

MAIN STREET, BRANFORD, CONN.

JOSEPH LAICH,

CAFE.

CHOICE

ALES, LAGER, WINES

AND CIGARS.

MAIN, NEAR RUSSELL STREET,
BRANFORD, CONN.



SEYMOUR G. LINSLEY,

DEALER IN

CHOICE ALES, WINES, LIQUORS

AND CIGARS.

Cor. Meadow St. and Indian Neck Ave., BRANFORD, CONN.

T. J. McCARTHY,
DEALER IN
Choice Ales, Wines, Liquors
AND CIGARS.

Also Bottler of Quin nipiac Lager. Families Supplied,
All goods delivered free.

Main Street, cor. Hillside Ave., - - Branford, Conn.

T. J. TOOLE,
Cafe, Pool and Billiard Rooms.

Bottler of Fresenius' Lager and Feigenspan's
Ales and Porter.

Main, cor. Hillside Ave., - - Branford, Conn.

TELEPHONE CONNECTION.

MCGRAIL BROTHERS,
Hack, Livery & Feed Stables

General Carting, Trucking, Etc.

Driving Parties a Specialty. Saddle Horses.

Rear of Totoket House, - - Branford, Conn.

Telephone Connection.

THE PRICE & LEE CO.,
PUBLISHERS OF THE
American Carriage Directory,

CONTAINING A COMPLETE LIST OF

Carriage Manufacturers and Dealers, and Manufacturers
and Dealers in Carriage Supplies.

ISSUED ANNUALLY. PRICE \$6.00.

206-210 Meadow St., New Haven.

We have served Branford folks for fifty-three years. We were the first retail establishment to make free deliveries of goods purchased, and the first to offer return railroad fares.

We are serving Branford folks now, better than ever, because we have been learning what they want, and how to serve them for so long.

All purchases of \$1.00 or more are delivered free to your door in Branford.

To all purchasers of \$10.00 or over, we pay return railroad fares.

And at all times we sell goods that you can trust for the lowest prices you can find anywhere.

THE EDW. MALLEY CO.