

P. H. DUNN,
Tinner, Plumber and Sheet Iron Worker.

ALSO DEALER IN

STOVES, RANGES AND FURNACES.

**House Furnishing Goods, Pumps,
Lead Pipes, Etc.**

Steam, Hot Water and Hot Air Heating. Roofing,
Plumbing and Jobbing.

Agents for the Royal Woodlawn and Windsor B Ranges. All
kinds of stove repairs furnished with care and dispatch.
Orders solicited and promptly attended to.

East Main, below Lock Works, **BRANFORD, CT.**

B. F. HOSLEY,
CONTRACTOR AND BUILDER.
P A I N T I N G

In all its Branches.

**PLUMBING,
STEAM HEATING,
MASON WORK,
AND JOBBING
of all kinds.**

**SEA-SHORE WORK
a Specialty.**

Residence, Montowese St.,
Branford, Conn.

Lock Box 434.

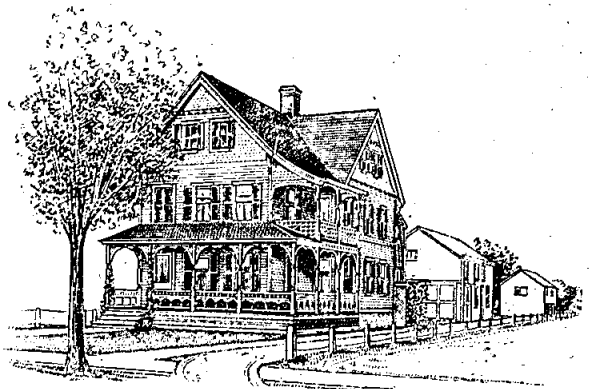



F. E. PECKHAM & CO.,
PHARMACISTS,
JEWELERS
and **OPTICIANS.**

BICYCLES SOLD AND REPAIRED.

POST OFFICE BUILDING,

MAIN STREET, BRANFORD, CONN.

Established 1873.

Incorporated 1891.

The Price & Lee Company, DIRECTORY PUBLISHERS,

Publishers of the following Directories :

CONNECTICUT . . .

- * New Haven.
- * Bridgeport.
- * { Waterbury and Naugatuck.
- * Meriden.
- * New Britain.
- * { Middletown and Portland.
- * Norwich.
- * New London.
- * Willimantic.
- * Norwalk.
- * { Ansonia, Derby, Shelton and Seymour.
- * { Winsted and Torrington.
- * { Bristol and Plainville.
- * Rockville.
- * Southville.
- * Wallingford.
- * New Milford.
- * Branford.
- * { Essex, Deep River, Haddam and East Haddam.



MASSACHUSETTS . . .

- * { Springfield, West Springfield and Chicopee.
- * { Holyoke and South Hadley Falls.
- * Pittsfield.
- * { Northampton and Easthampton.
- * Fitchburg.
- * Leominster.
- * { Clinton and Lancaster.
- * { Athol and Orange.
- * Gardner.
- * { Winchendon and Ashburnham.
- * Great Barrington.
- * Adams.

American Carriage Directory.

Metal Trades Directory

For New England and New York State.

Histories of

Waterbury
and Hamden, Conn.

Home Office:

206-210 Meadow Street,
New Haven, Connecticut . . .

Branches :

47 Fairfield Ave., Bridgeport, Conn.

174 Grand St., Waterbury, Conn.

320 Main St., New Britain, Conn.

85 Main St., Norwich, Conn.

46 Harrison Ave., Springfield, Mass.

182 High St., Holyoke, Mass.

387 Main St., Fitchburg, Mass.

30 Cottage-Row, Pittsfield, Mass.

240 Bank St., New London, Conn.

Gothic St., Northampton, Mass.

BRANFORD DIRECTORY

1897.

CONTAINING

A General Directory of the Citizens, Classified
Business Directory, Town Officers, Churches,
Schools, Societies, Etc

THE PRICE & LEE CO., Publishers,
206-210 MEADOW STREET, NEW HAVEN, CONN.

Entered, according to Act of Congress, in the year 1897,
By THE PRICE & LEE CO.,
In the Office of the Librarian of Congress at Washington.

CONTENTS.

	PAGE
Abbreviations.....	9
Advertisements.....	73
Bands and Orchestras	67
Blackstone Library.....	66
Borough Officers.....	61
Business Directory.	49
Cemeteries.....	68
Census.....	72
Churches.....	62
Constables.....	61
G. A. R.....	67
Index to Advertisers.....	4
Index to Out-of-Town Advertisers	5
Justices of the Peace	61
Names of Residents.. ..	9
Post Offices.....	68
Post Offices in Connecticut.. ..	70
Savings Bank.....	67
Schools.....	61
Societies, Associations, etc.....	63
State Government.....	68
Stock Companies	59
Streets and Avenues.....	7
Temperance Societies	65
Town Officers.....	61
United States Government.....	69

SYNOPSIS.

Names in Branford Directory, 1895.....	1,741
Names added in preparing Directory, 1897.....	490
Names erased in preparing Directory, 1897.....	248
Names in Directory.....	1,983
Increase.....	242
Change of address.. ..	531

INDEX TO ADVERTISERS.

PAGE	PAGE
Ablondi J. 79	Johnson J. H. 84
Ablondi P. 80	Johnston D. W. 74
Ahern Thomas F. Co. back cover	Jourdan F. & Son. 82
Bishop N. H. 78	Kane James T. 79
Bohn Henry. front col'd p V	Kelsey O. O. 84
Bradley, Dann & Carrington Co. The, front cover	Kerr John. 86
Bradley Henry E. 80	Kivlan B. F. 90
Brainerd F. E. 75	Kniffen Oscar P. 84
Branford Opinion. 73	Knowles E. B. back cover
Bray T. M. 86	Knowles William J. 81
Braun J. Mrs. 77	Lauphler W. H. 77
Brooks Friend E. back cover	Levy L. 76
Childs & Butler. back cover	Linsley S. G. 90
Christy G. M. 74	Losaw W. H. 83
Clark Henry. 89	Lundquist Peter A. 83
Clark William B. & Sons 79	Mark L. 74
Corcoran W. T. 78	McCarthy T. J. 91
Coyle C. H. 85	Moore J. S. 86
Creem J. E. 89	Murray William 79
Desmond Patrick. 91	New Haven Baking Co. front cover
Donnelly John. 87	Newton F. J. 78
Dunn P. H. front col'd p II	Nichols & Potter. 92
Engquist A. R. front col'd p IV	Nilsson B. 87
Erickson F. A. 88	O'Connor James. 89
Everding Charles. 77	Otell F. 90
Ferry P. opp inside back cover	Page Henry. 84
Francis W. R. front cover	Peckham F. E. & Co. front col'd p III
Gilley Charles. 76	Perrotte Gennaro. 85
Goldbach Louis. 76	Prann & Stannard. front cover
Griswold S. A. 74	Rice M. P. 88
Hair George R. 85	Rossi L. & Co. 80
Hamre G. A. R. 82	Schlusser Herman. 90
Harrington C. W. 83	Sundquist J. E. 76
Hosley B. F. front col'd p II	Treat & Shepard. front cover
Hubbard H. W. 87	Whitney F. D. 88
Jackson F. L. 80	Wilford C. H. 81
Jameson Robert. 81	Wolter R. W. 77
	Woodcock G. S. 75

INDEX TO OUT-OF-TOWN ADVERTISERS

Agricultural Implements.

Bradley, Dann & Carrington Co., 406 and 408 State, New Haven.....front cover

Bakers.

Ferry P., 50 Church, New Haven.opp inside back cover
Francis W. R., 825 Chapel, New Haven.... front cover

Business College.

Childs' Business College, 48 Church, New Haven. ..back cover

Carpenters and Builders.

Ahern Thomas F. & Co., 183 Franklin, New Haven...back cover

Civil Engineers.

Nicols & Potter, (617) 42 Church, New Haven..... 92

Caterers.

Ferry P., 46 Church, New Havenopp inside back cover
Francis W. R., 825 Chapel, New Haven.... front cover

Cracker Mfrs.

New York Biscuit Co., 118 State, New Haven.....front cover

Dining Rooms.

Ferry P., 46 Church, New Haven..... opp inside back cover
Francis W. R., 825 Chapel, New Haven.....front cover

Furrier.

Brooks F. E., 795 Chapel, New Haven..... back cover

Hardware and Cutlery.

Bradley, Dann & Carrington Co. (wholesale and retail), 406 and 408 State, New Haven... front cover

Hats and Caps.

Brooks F. E., 795 Chapel, New Haven.....back cover

Metal Ceilings.

Ahern Thomas F. & Co., 183 Franklin, New Haven...back cover

Music and Musical Merchandise.

Treat & Shepard Co., 819 Chapel, New Haven.....front cover

Pianos and Organs.

Treat & Shepard Co., 819 Chapel, New Haven.....front cover

Saloon Fixtures.

Ahern Thomas F. & Co., 183 Franklin, New Haven...back cover

Store and Office Fixtures.

Ahern Thomas F. & Co., 183 Franklin, New Haven...back cover

Trunks and Bags.

Brooks & Co., 795 Chapel, New Haven. back cover

Wooden and Willow Ware.

Bradley, Dann & Carrington Co., 406 and 408 State, New Haven.....front cover

Established 1873.

Incorporated 1891.

The Price & Lee Company, DIRECTORY PUBLISHERS,

Publishers of the following Directories :

CONNECTICUT . . .			MASSACHUSETTS . . .	
*	New Haven.		*	Springfield,
*	Bridgeport.	*	{ West Springfield and	
*	{ Waterbury and	*	{ Chicopee.	
*	{ Naugatuck.	*	{ Holyoke and	
*	Meriden.	*	{ South Hadley Falls.	
*	New Britain.	*	Pittsfield.	
*	{ Middletown and	*	{ Northampton and	
*	{ Portland.	*	{ Easthampton.	
*	Norwich.	*	Fitchburg.	
*	New London.	*	Leominster.	
*	Willimantic.	*	{ Clinton and	
*	Norwalk.	*	{ Lancaster.	
*	{ Ansonia,	*	{ Athol and	
*	{ Derby,	*	{ Orange.	
*	{ Shelton and	*	Gardner.	
*	{ Seymour.	*	{ Winchendon and	
*	{ Winsted and	*	{ Ashburnham.	
*	{ Torrington.	*	Great Barrington.	
*	{ Bristol and	*	Adams.	
*	{ Plainville.			
*	Rockville.			
*	Southington.			
*	Wallingford.			
*	New Milford.			
*	Branford.			
*	{ Essex,			
*	{ Deep River,			
*	{ Haddam and			
*	{ East Haddam.			

American Carriage Directory.
 Metal Trades Directory
 For New England and New York State.
 Histories of
 Waterbury
 and Hamden, Conn.

Home Office:

206-210 Meadow Street,
New Haven, Connecticut . . .

Branches:

- 47 Fairfield Ave., Bridgeport, Conn.
- 174 Grand St., Waterbury, Conn.
- 320 Main St., New Britain, Conn.
- 85 Main St., Norwich, Conn.
- 46 Harrison Ave., Springfield, Mass.
- 240 Bank St., New London, Conn.
- 182 High St., Holyoke, Mass.
- 387 Main St., Fitchburg, Mass.
- 30 Cottage Row, Pittsfield, Mass.
- Gothic St., Northampton, Mass.

STREETS, AVENUES AND ROADS

- BLACKSTONEVILLLE, a section on Pine Orchard road
BRADLEY, from Main junc W Main southwest bey rail-
road
BRADLEY AVENUE, from Montowese opp the Green
easterly
BRAINARD, from Main east and south to Rogers, Stony
Creek
BRANFORD POINT, a section south end of Harbor after
crossing creek
BRUSHY PLAIN, a section at north end of Ivy
BUSHY HILL, a section at western end of Ivy.
CEDAR, from Main west side Blackstone Memorial Library
north to Cedar Hill and Cherry Hill road
CHERRY HILL ROAD from W Main opp Harbor north
to Cherry Hill and North Branford line
CHESTNUT, from Main junc. N Main north to Short Rocks
road
CHURCH, from S Main to railroad track
DAMASCUS, a section lying between Branford and Stony
Creek
DOUBLE BEACH ROAD, from Bradley south to Harbor
EAST MAIN, continuation of Main from junc. of Chestnut
easterly
ELM, from Rogers west to Harbor
FAIRVIEW AVENUE, from end Flying Point av south-
west, Stony Creek
FLYING POINT, section bordering on the shore end of
Flying Point av, Stony Creek
FLYING POINT AVENUE, from Main south to Flying
Point, Stony Creek
GOODSELL POINT ROAD, from Harbor opp Stannard
av (Branford Point) easterly to Goodsell Point
GRAYS LANE from Flying Point av east, Stony Creek
HARBOR, from W Main opp Cherry Hill road south to
Branford Point
HARDING AVENUE, from Indian Neck westerly
HARRISON AVENUE, from Main opp Baptist Church
northwest
HILLSIDE AVENUE, from Main opp the Green northwest
to Ivy
HOPSON AVENUE, from Main opp Blackstone Memorial
Library south to railroad track
HOSLEY AVENUE, from W Main n Saltonstall Lake to
Cherry Hill road
HOTCHKISS GROVE ROAD, from Pine Orchard road
INDIAN NECK, a section southern end of Montowese
INDIAN NECK AVENUE, from depot east of S. V. Osborn
& Co.'s southeast to Montowese
IVY, from Main at Branford Lock Works westerly to
Bushy Hill
KIRKHAM, from Main opp Monroe south to Maple and
Depot
LAUREL, from Main east side of Blackstone Memorial
Library northwest to Cedar
LEETE'S ISLAND ROAD, from School junc. Northam,
Stony Creek east to Guilford line

- LINDEN POINT AVENUE, from Flying Point av south
Stony Creek
- MAIN, from junc. E Main and Chestnut west to W Main
junc. Bradley
- MAIN (Stony Creek), from N. Y., N. H. & H. R. R. south to
Indian Point House
- MAPLE, from Depot southwest and west to Old Short
Beach road
- MEADOW, from Montowese west to Rogers
- MILL PLAIN, from E Main northerly to Short Rocks road
and Queach road
- MONROE, from Main opp Kirkham northwest and west to
Cherry Hill road
- MONTOWESE, from Main east side of the Green to Indian
Neck
- NORTHAM, from School junc. Lette's Island road west to
Palmer, Stony Creek
- NORTH BRANFORD ROAD, from E Main northeasterly
to North Branford line
- OLD SHORT BEACH ROAD, from W Main south to
Short Beach
- PALMER, from depot northwest and north to Northam,
Stony Creek
- PARK AVENUE, from Main at Delevan House north-
west
- PAVED STREET DISTRICT, a section eastern part of
town north of turnpike
- PINE ORCHARD, a section on the shore about half way
to Stony Creek at end of Pine Orchard road
- PINE ORCHARD ROAD, from Montowese to Pine Orchard
- PLEASANT POINT, from Stony Creek road to the shore
- PROSPECT, from Main easterly, Stony Creek
- QUEACH ROAD, from Mill Plain northeast to North Bran-
ford line
- RAILROAD AVENUE, Stony Creek, from Depot east be-
tween the railroad tracks
- RED HILL ROAD, Stony Creek, from Lette's Island road
northerly
- ROGERS, from Main south to railroad station
- ROGERS (Stony Creek), from Main easterly
- RUSSELL, from Main nearly opp Monroe to Elm
- SHORT ROCKS ROAD, from Mill Plain to Chestnut, Short
Rocks
- SILVER, from Ivy northerly
- SOUTH MAIN, from Montowese west to Main south side
of the Green
- STANNARD AVENUE, from Harbor (Branford Point)
westerly
- TERHUNE AVENUE, from Indian Neck av easterly
- THREE ELM AVENUE, from Flying Point av easterly,
Stony Creek
- TURNPIKE from Branford to Guilford, Stony Creek
- TYLER PLACE, south from S Main n Main
- VETO, off about 15 Main westerly to M. P. Rice's stable
- WATROUS (Stony Creek), from School west and north to
Northam, Stony Creek
- WEST AVENUE, Stony Creek, from Main at Brainard
House west
- WEST MAIN, from Main junc. Bradley northwest to East
Haven line
- WILFORD AVENUE, from Montowese west to Church

BRANFORD DIRECTORY

1897.

ABBREVIATIONS.

ab, above; adv, advertisement; av, avenue; bet, between; bel, below; bey, beyond; blk, block; c, corner; do, ditto; emp, employed; h, house; mfr, manufacturer; n, near; opp, opposite; p, page; r, rear; rd, road; B. Lock Works Branford Lock Works; M. I. F. Co., Malleable Iron Fittings Co.; Y. & T. Mfg. Co., Yale & Towne Mfg. Co.

- **ABBEEHOUSE DAVID**, emp B. L. Works, h Silver Samuel, emp B. Lock Works, bds Ivy
Abbott Frederick N., hostler F. A. Erickson, bds Rogers
ABLONDI JOSEPH, grocer and meat market Main, Stony Creek, h do.—See p 79
ABLONDI PETER, grocer and meat market School, Stony Creek, h do.—See p 80
Abrams Lizzie, widow Morris, h Main c Hillside av
Adams David, emp T. Ward, h E Main n Mill Plain Express Co., Frank D. Whitney, agent, at depot, Branford, and A. S. Davis, agent, depot, Stony Creek Frederick, stone cutter, h Leete's Island rd, Stony Creek
Ahern Charles F., emp B. Lock Works, bds Chestnut n Short Rock rd
 Daniel, emp M. P. Rice, bds Chestnut
 John P., emp Branford Lock Works, bds Chestnut n Short Rock rd
 Michael, emp B. Lock Works, h Chestnut n Short Rock rd
 Michael Jr., laborer, bds Chestnut n Short Rocks rd
 Richard, laborer, h Ivy
Albee Hannah M., widow Calvin, h 20 Rogers
Albinger Bridget, widow Joseph J., h Maple bey Harbor George J., h Maple west of Harbor
Aldrich Charles, electrician, h Hopson av
Allen Frances, widow Henry A., h Cherry Hill rd Sedgwick M., clerk J. Hutchinson & Co., h Rogers
Alex John, farmer, h W Main
ALLING HOUSE STABLES, F. A. Brickson prop., 50 Rogers—See p 88
Allsworth Harrison R., bds Montowese opp the Green William H., foundry timekeeper Y. & T. Mfg. Co., h Montowese opp the Green
Alushouse A. Tuttle, supt. Stony Creek rd
Alterman Max, emp B. Lock Works, bds 97 E Main
Altermatt Paul August, farmer, h Mill Plain
Altmannsberger Albert, laborer, h Short Beach
Ambrosoli Peter, emp O. W. Norcross, h Flying Point av, Stony Creek
Anderson Alex J., laborer, n Cherry Hill rd
 Andrew, bds Bradley c Harbor
 Caroline, widow Eric, h Leete's Island rd, Stony Creek

- Anderson Charles, emp M. I. F. Co., h 42 Rogers
 Charles, clerk G. S. Woodcock, h Hillside av
 Charles, emp M. I. F. Co., bds W Main bey Cherry Hill rd
 Charles, bds off Indian Neck av, south
 Emil, emp O. W. Norcross, h Leete's Island, Stony Creek
 Eric, emp M. I. F. Co., bds Indian Neck av
 Gabriel, emp M. I. F. Co., bds Indian Neck av
 Gustavus, emp M. I. F. Co., h Cedar n Main
 Hans, rem to South Norwalk
 Hawley, rem to South Norwalk
 Johanna, widow John, rem to Sweden
 John, emp M. I. F. Co., bds off 77 Harbor
 John, stone cutter, h Leete's Island rd, Stony Creek
 John, laborer, h Leete's Island rd, Stony Creek
 John L., laborer, h Monroe
 Joseph, emp M. I. F. Co., h Hopson av
 Joseph, quarryman, h off West av, Stony Creek
 Kathrina, widow Eric, h Leete's Island rd, Stony Creek
 Oscar, quarryman, bds Leete's Island rd, Stony Creek
 Oscar, emp B. Lock Works, h off Indian Neck av, south
 Peter, emp M. I. F. Co., bds 38 Rogers
 Sven, emp M. I. F. Co., h W Main bey Cherry Hill rd
 Andress Otto, emp Oak Hall, h Main
 Andrews Bros. (Harry O. and J. A. Andrews), Branford and New Haven Express, Montowese
 Express, Andrews Bros., props., Branford and New Haven, Montowese
 Harry O. (Andrews Bros.), and job printer Montowese, h do.
 John A. (Andrews Bros.), h Montowese at railroad
 Lydia, widow George, h Montowese
 Appleby Fred A., emp M. I. F. Co., bds E Main
 George W., emp S. V. Osborne & Co., h off Indian Neck av, south
 Arlentia Charles, rem to Bridgeport
 Armory Building, 6 and 8 Bradley av
 Ashman David, quarryman, h Leete's Island rd, Stony Creek
 Herbert A., rem to Guilford
 Atwell Daniel, rem to New Haven
 Atwood Harvey N., clerk F. E. Brainard, h c Indian Neck av and Main
 Augur Fred M., clerk J. Hutchinson & Co., h Laurel
 Averill Ashahel T. oysterman, h Indian Neck
 C. Adelbert, boatman, h 24 Harbor, Branford Point
 Daniel, meat market 117 Main, h 65 Montowese
 Eliza C., widow David, h 18 W Main
 Fannie, widow Roland, h Harbor n Branford Point House
 George M., restaurant "The Ark," boats to let Indian Neck, h do.
 Henry W., farmer, h 52 Montowese
 James, h Montowese opp freight depot
 Jane, widow Daniel, h 29 Harbor, Branford Point
 J. Frank, oysterman, h off 77 Harbor
 John, oysterman, bds "The Ark," Indian Neck
 Julia A., widow William H., h 54 Montowese
 Sarah, widow Morris, h 27 Harbor, Branford Point
 Willys M., foreman M. I. F. Co., h 27 Harbor, Branford Point

- BABCOCK ANSON T., clerk B. Lock Works, bds S Main
 Austin M., farmer, h 1 W Main
 George A., supt. Centel Cemetery, h 154 E Main
 Marcus O., grocer Main c S Main, h S Main n Main
- Backman John, stone cutter, h Leete's Island rd, Stony
 Creek
- Bacon J. Clarence, rem to Jacksonville, Fla.
- Bailey William E., foreman B. Lock Works, h Wilford av
- Baisley George H., emp M. I. F. Co., bds Goodsell Point rd
 John W., emp M. I. F. Co., h Goodsell Point rd
 J. William Jr., emp M. I. F. Co., bds 16 Rogers
 Silas S., emp M. I. F. Co., bds Goodsell Point rd
- Baldino Rocco clerk School, Stony Creek, bds do.
 Salvatore, bds School, Stony Creek
- Baldwin A. Barle farmer, h Guilford Turnpike
 Albert, boatman, h Bradley bey railroad track
 Arthur S., teamster, bds Bradley bey railroad
 David, farmer, h North Branford rd
 Edwin E., machinist, h Indian Neck av
 Elizur E., h Shumac Island
 George, boatman Island off Harbor, Branford Point
 Jerome N., h Stannard av
 John R., farmer, h North Branford rd
 Merritt A., captain oyster steamer, h Sl Harbor
 Rufus I., bds Bradley bey railroad
 Sarah, widow Charles, h 67 Harbor
- Ball Elverton, joiner, h Old Short Beach rd
 Walter S., emp S. V. Osborne & Co., h foot Rogers
- Ballini Rocco (L. Rossi & Co.), School bds do., Stony Creek
- Banca Alexander, watchman O. W. Norcross Quarry, bds
 n do.
- Barber Edwin W., farmer, h Pine Orchard
- Barberri Dominick, emp O. W. Norcross, h 5 Watrous,
 Stony Creek
 Joseph, stone cutter, h 11 Watrous, Stony Creek
- Bardelli Louis, confectionery and fruit, Flying Point av,
 Stony Creek, h do.
- Barker Ammi B., emp B. Lock Works, h Tyler pl
 Emerson E., emp B. Lock Works, h E Main n Mill
 Plain
 Frank, laborer, h Bradley bey railroad track
 James H., farmer, h W Main bey Harbor
 Llewellyn M., emp B. Lock Works, h Mill Plain
 Nancy Miss, housekeeper Bradley bey railroad track
 Robert, emp M. I. F. Co., bds Tyler pl
 Sarah A., widow Harvey R., bds W Main bey Harbor
- Barnes Archie B., rem to New Haven
 Arthur T., rem to Albany, N. Y.
 Charles A., h off Flying Point av, Stony Creek
 James, laborer, h Cedar n Main
 John C., harnessmaker and dealer in horse clothing
 and bicycles Main, h do.
 Leslie S., farmer, h Brushy Hill
 Samuel A., blacksmith, h Palraer, Stony Creek
 William H., rem to New Haven
- Barrett Edward J., emp B. Lock Works, h Russell
- Barron William, farmer, h 167 E Main
- Barrows Henry J., painter, h W Main n East Haven line
- Barry David, laborer, h 143 E Main
 John, emp B. Lock Works, h Main n Monroe
 Maurice J., bds 143 E Main
- Bartholomew Clifford G., farmer E Main, h Mill Plain
 Elizabeth, widow Leman, h Stony Creek rd
 Ernest S., emp John Spencer, h Pine Orchard rd

- Bartholomew Leman A. F., emp B. Lock Works, h Stony Creek rd
 Mary E., widow J. J., h E Main n Mill Plain
 Mary H., widow D. D., h 13 Rogers
 Robert, farmer, h North Branford
 Rodolphus, farmer, h Stony Creek rd
 Bassett Bertha Miss, bds Bradley n Harbor
 George E., emp M. I. F. Co., h Bradley n Harbor
 Lewis E., emp M. I. F. Co., bds Bradley n Harbor
 Batista Bassa, laborer, h West av, Stony Creek
 Bayer Andrew, emp B. Lock Works, h Silver
 Bayles Lewis C., mechanical engineer Y. & T. Mfg. Co., bds-Delavan House
BAY VIEW INN, James E. Creem prop., Main c Rogers, Stony Creek—See p 89
 Beach Andrew E., clerk Prann & Stannard, h E Main n Main
 Cornelia, widow Harvey W., h S Main opp Laurel
 Edgar B., oysterman and dealer off Flying Point av, Stony Creek, h do
 Frank E. (Beach & Granniss), Toole's blk, h Mill Plain
 Frederick A. M., patternmaker M. I. F. Co., bds S. Main n Main
 George L., emp Cherry Hill farm, h Cherry Hill rd
 George W., prop. Branford, East Haven and New Haven stage and express line, h E Main n Main
 Harriet A., widow Samuel, h 114 E Main
 Harry W., stage driver, bds E Main n Main
 Isaac F., emp M. I. F. Co., h S Main c Tyler pl
 John B., farmer, h 90 E Main
 John C., farmer, h North Branford rd
 John H., farmer, h Queach rd
 Mary B. Miss, h E Main n Mill Plain
 Oliver B., bds off Flying Point av, Stony Creek
 Paul D., farmer and first selectman, h E Main
 Samuel S., bds 114 E Main
 Timothy B., engiueer M. I. F. Co., h Kirkham n depot
 William H., bds 84 E Main
 Willis E., clerk M. I. F. Co., h Maple
 & Granniss (Frank E. Beach and Charles H. Granniss)-newsdealers, confectionery, etc., Toole's blk, Main
 Beament Henry S., rem to Middletown
 Beardsley Daniel H., livery stable, etc., 10 Harbor, Branford Point, h do.
 Daniel L., emp D. E. Beardsley, h Shepherd
 D. Harry, electrician, bds 23 Harbor, Branford Point
 Beaulac Bernard, blacksmith, h off Flying Point av, Stony-Creek
 Beckwith Frank, emp N. Y., N. H. & E. R. R., bds Russell-Beegan James F., night operator signal tower N. Y., N. H. & E. R. R., bds 11 Hillside av
 Beers Betsey, widow Alman, bds Montowese opp the Green-Charles L., emp M. I. F. Co., h 3 W Main
 William H., h Montowese opp the Green
 Begley Bridget, widow John, h Ivy
 John, emp B. Lock Works, bds Ivy
 Benson August L., rem to Sweden
 Benton George T., deputy sheriff, h Harbor n Branford-Point House
 Marcus H., clerk G. H. Wilford, h 15 Wilford av
 Bergeron George, rem to Barre, Vt.
 Bergstrom Stone J., clerk G. S. Woodcock, h Hopson av
 Berini Antoine, stone cutter, I. Leete's Island rd, Stony-Creek

- Bernstein Ehas, tailor Flying Point av, Stony Creek, h do.
M., rem to New York
- Bertuccio Petrie, confectionery and fruit, Toole's blk, Main,
h Main
- Betts Charles W., quarryman, h School c Leete Island rd,
Stony Creek
- Emil, watchman Y. & T. Mfg. Co., h Short Beach rd
- Binder Frank H., rem to Blue Hill, Me.
- Bird Edward J., emp B. Lock Works, h 47 Chestnut
- Henry A., emp B. Lock Works, bds 47 Chestnut
- Joseph B., driver depot stage, bds 47 Chestnut
- Bishop Ann, widow George W., h Pine Orchard
- Egbert E., clerl. J. Hutchinson & Co., h 7 Chestnut
- Elias G., laborer, h Stony Creek rd
- Frank F., boatman, h Harbor, Branford Point
- George E., carpenter, h West av, Stony Creek
- BISHOP NATHANIEL H.**, plumber and tinsmith Main,
Stony Creek, h do.—See p 78
- Oliver E., patternmaker M. I. F. Co., h 4 Terhune av
- Sarah E. Mrs., h Paved Street District
- Thankful, widow John, h Paved Street District
- Blackmore Thomas, stone cutter, h Prospect, Stony Creek
- Blackstone Betsey J. Miss, h Pine Orchard rd
- Charles A., farmer, h Damascus
- George, farmer, h Pine Orchard rd
- Minerva, widow John, h Damascus
- Ralph, farmer, h Hotchkiss Grove rd
- Ruel, farmer, h Damascus
- Blackwell Adolph, emp M. I. F. Co., h Church
- Blake John, clerk Totoket House, bds do.
- Bliss M. B., prop. Delavan House, Main opp the park, h do.
- Blumstein I. L., dentist 6 Montowese and Main, Stony
Creek, res New Haven
- Boaden William laborer, h Watrous, Stony Creek
- Boardman Herbert D., laborer, h Bradley n Main
- Richard W., farmer, h Paved Street District
- Victor, carpenter emp C. W. Harrington, h Pine Orch-
ard
- Bob Nicholas, stone cutter, h West av, Stony Creek
- Bodner Michael, emp M. I. F. Co., h Main n Monroe
- BOHN HENRY**, prop. Oak Hall saloon and bottling Main
c Chestnut, h do.—See front col'd p V
- Victor M., emp H. Bohn, bds Main c Chestnut
- Bolt William E., stone cutter B. Granite Co., h Railroad av,
Stony Creek
- Boltin Harry, emp B. Lock Works, bds Silver
- Michael, peddler, h Silver
- Bonetti Pasquale, driver emp Dr. O. W. Gaylord, rms do.
- Bonner T. J., rem to Philadelphia, Pa.
- Boothe John H., emp B. Lock Works, h B Main
- Borman Helena A. Miss, music teacher, bds Main n B.
Memorial Library
- Borrelli Salvatore (L. Rossi & Co.), School, bds do., Stony
Creek
- Bostwick M. Annie, artist, h Short Beach
- Botsford Charles M., stone mason Flying Point av, Stony
Creek, h do.
- Bowhay Benjamin, stone mason, h Railroad av, Stony
Creek
- George, rem to Quincy, Mass.
- John, stone cutter, h West av, Stony Creek
- Richard, stone cutter, h Railroad av
- Richard E., stone cutter B. Granite Co., h Railroad
av, Stony Creek

- Rowhay Thomas, rem to Quincy, Mass.
 Boylan Thomas, emp B. Lock Works, h Chestnut
 Boynton Carlisle P., emp M. I. F. Co., h Meadow n Church
 Sarah I. Miss, teacher, bds S Main opp schoolhouse
 Walter N., foreman carpenter M. I. F. Co., h S Main
 c Tyler pl
 Wilfred L., emp M. I. F. Co., bds Meadow n Church
 Bradley Adelia E., widow Warren S., h Old Short Beach rd
 Charles F., dry goods, boots and shoes, also clothing
 Main opp the Green, h do.
 Charles S., farmer and ice dealer, bds Cherry Hill rd
 Edward F., music teacher, bds Flying Point av, Stony
 Creek
 F. Cline, carpenter, h Montowese opp freight depot
 Frank S., carpenter, h Church
 Frank T., carpenter emp C. W. Harrington, h Harri-
 son av
 Franklin L., boarding house Flying Point av, Stony
 Creek
 George A. J., clerk J. J. Buckley, bds Bradley c Har-
 bor
 Gurdon, ice dealer and grist mill Cherry Hill rd, h do.
 Hannah S., widow Ebenezer T., h S Main c Tyler pl
BRADLEY HENRY E., meat market W Main, h 18 do.—
 See p 80
 James S., laborer, h Short Beach
 Jane C. Miss, bds Wilford av
 J. Hubert, carpenter, h Main c Ivy
 Julia, widow James A., h Bradley c Harbor
 Lemuel H., h Short Beach
 Richard, carpenter and builder 14 Montowese, h do.
 Robert, bds S Main c Tyler pl
 Seth, farmer, h Bradley
 Seth T., farmer and teamster, h Bradley
 Willis, carpenter, h 14 Bradley av
 Winfield F., shoreman and boats to let h Main, Stony
 Creek
 Brady Henry, stone cutter, h Gray's lane, Stony Creek
 Hugh, stone cutter, bds Island View House
 Bragg Elon, farmer, h B Main n Mill Plain
 Brainard House, Main c Rogers, Stony Creek
BRAINERD FRANK E., department store Main, Stony
 Creek, h do.—See p 75
 John W., prop. Brainard House, also stage route,
 teamster, etc., h Main c Rogers, Stony Creek
 Braley William G., house mover, h Pine Orchard
 Branagan Angie Miss, h Russell
 Branford, East Haven and New Haven Stage and Express
 line, G. W. Beach prop., B Main
 Electric Light Co. The, office Town Hall
 Granite Co., quarries Flying Point, Stony Creek
 High School, Laurel
 House, B. A. Barding prop., Elm c Russell
 Lock Works, The Yale & Towne Mfg. Co. props., Main
 c Ivy
BRANFORD OPINION (weekly newspaper), F. A. Finch
 prop. and editor, Post Office blk Main—See p 73
 Point House, A. J. Swift prop., Branford Point
 Savings Bank, Walter Foote sec. and treas., Town
 Hall
 Brannigan James, laborer, h Main c Russell
BRAUN JOHN MRS., baker Main bey Rogers, h do.—See
 p 77
 Bray B. Henry, emp T. M. Bray, bds 6 School

- Bray Richard, rem to Roxbury Station
BRAY THOMAS M., blacksmith and wagonmaker @
 School, Stony Creek, h do.—See p 86
- Brayer—see Broyer
- Bringhurst Jesse, h 54 Montowese
- Bristol Birdsey, h Short Beach
 Harrison, h Short Beach
- Broberg Konrad Rev., pastor Swedish Ev. Lutheran Church,
 h Hopson av
- Broijer John, emp B. Lock Works, h Silver
- Brooks Frederick, emp Sheldon Bros., bds Pine Orchard
- Brown George I. Rev., rector Trinity Episcopal Church, h
 Montowese opp do.
 John, stone cutter, h Pleasant Point, Stony Creek
- Bryan William, prop. Montowese House, Indian Neck
- Buckley Cornelius, molder, h 6 Hillside av
 John J., grocer and saloon Main c Russell, bds Brad-
 ley c Harbor
 Lawrence, saloon W Main, h do.
 Mary R., Miss., clerk Y. & T. Mfg. Co., bds Hillside av
- Bunnell Benjamin B., h 30 S Main
 Charles W., rem to New Haven
- Burgess Hiram E., h Goodsell Point rd
- Burke Edmund, laborer, bds Cedar n Todd's Hill
 Ellen, widow Edmund, h Cedar n Todd's Hill
 John, h Brushy Plain
 John, bds Cedar n Todd's Hill
 John Jr., emp B. Lock Works, bds Brushy Plain
 Martin, carpenter, h 11 E Main
 Patrick A., emp B. Lock Works, bds Brushy Plain
- Burne Philip, stone cutter, bds Flying Point av, Stony
 Creek
- Burns John, emp O. W. Norcross, h Stony Creek bel Flying
 Point av
 John, molder, emp M. I. F. Co., bds 71 Montowese
- Burrell Herbert, musician, bds Paved Street District
- Bush Gilbert, h Pleasant Point
 Timothy G., bds Pleasant Point
- Butler James, emp M. I. F. Co., bds 14 Rogers
- CABLE JULIUS O.**, painter, h Monroe
- Calkins George W., florist rear 22 Rogers, h 24 do.
- Callahan Eugene F., emp M. I. F. Co., bds Harbor n Bradley
 James, laborer, bds Harbor n Bradley
 Jennie, widow James, h Harbor n Bradley
 John P., emp B. Lock Works, h Laurel
- Callanan Bartholomew, farmer, bds Short Rocks rd
 Catherine Miss, h 2 Chestnut
 Michael, farmer, h off Short Rocks rd
 Thomas, laborer, h Chestnut n Short Rocks rd
- Calvert Charles, grocer, 31 W Main, h do.
- Campbell Paul P., painter, bds Indian Neck av
- Carey David, bds Main n Montowese
 James D., emp B. Lock Works, h Ivy
 John T., emp B. Lock Works, h Main n Montowese
- Cargill Oscar H., laborer, bds Montowese n S Main
- Carlo Bardella, quarryman, h School, Stony Creek
- Carlson Andus G., emp M. I. F. Co., h off Indian Neck av,
 easterly
 Carl O., emp M. I. F. Co., bds Indian Neck av
 Charles, emp M. I. F. Co., h Harbor n railroad
 Edward, emp M. I. F. Co., bds Indian Neck av
 John, emp M. I. F. Co., h Indian Neck av
 John B., laborer, h W Main bey Cherry Hill rd

- Carlson Peter, laborer, h West av, Stony Creek
 Peter, quarryman, h Watrous, Stony Creek
- Carney Ellen Mrs., bds Monroe
 James, emp B. Lock Works, h Ivy
 James Jr., clerk Y. & T. Mfg. Co., bds Montowese
 Mary, widow Thomas, h 11 Hillside av
 Peter Jr., clerk B. Lock Works, h Ivy
 Simon, emp M. I. F. Co., bds 14 Rogers
 Thomas P., supt. B. Lock Works, h 18 Montowese
- Carter Fiora A., widow B. L., h 67 Harbor
 Thomas, h 47 Chestnut
- Casey Patrick, laborer, h W Main
- Cavanaugh Thomas, teamster S. V. Osborne & Co., h W
 Main n Cherry Hill rd
- Chaipel Benjamin F., emp M. I. F. Co., h 58 Harbor east of
 Maple
 Clifford, emp M. I. F. Co., bds Main n Cedar
 Lizzie Mrs., h 58 Harbor
 Lyman B., emp M. I. F. Co., h Main n Cedar
- Cheney Harry P., ice dealer Short Beach, h do.
- Cherry Andrew, bds Short Rocks rd
- Chink Joseph, molder emp M. I. F. Co., h Harbor n school-
 house
- Chipman Nathan, shoemaker Main, bds Ivy
- Chirchoff Christopher, emp M. I. F. Co., h 75 Harbor
 John, molder emp M. I. F. Co., h 75 Harbor
- Christenson Emaus, emp M. I. F. Co., h Bradley bey rail-
 road
- Christian Anna, widow Thomas W., h Damascus
 William J., painter, bds Damascus
- CHRISTY GEORGE M.**, photographer Main, Stony
 Creek, h do.—See p 74
- Chudini Gaetano, emp N. Y., N. H. & E. R. R., h West av,
 Stony Creek
- Clancy Eliza, widow James, h Main opp Russell
 William S., emp B. Lock Works, bds Main opp Russell
- Clapp Walter H., tel. operator N. Y., N. H. & E. R. R.
 depot, h Old Short Beach rd
- Clark Charles E. (Wm. B. Clark & Sons), Main c Flying
 Point av, Stony Creek, bds do.
 Ernest, h Flying Point av c Main
- CLARK HENRY**, prop. Double Beach House, Double
 Beach, h do.—See p 89
 James H., blacksmith 34 Rogers, h Park pl
 John, emp M. I. F. Co., res New Haven
 av, Stony Creek, bds do.
 William B. (W. B. Clark & Sons) Main c Flying Point
 av, Stony Creek, h do.
- CLARK WILLIAM B. & SONS** (William B. Clark, Wil-
 liam N. Clark, Charles E. Clark), fish, oysters
 and grocers Main and Flying Point av. Stony
 Creek—See p 79
 William J., h Main c Flying Point av, Stony Creek
 William N. (W. B. Clark & Sons), Main c Flying Point
- Coakley John B., emp B. Lock Works, h 86 B Main
- Cobleigh William C., emp M. I. F. Co., h Montowese n the
 river
- Codie Nicholas, stone cutter, h West av, Stony Creek
- Cody Mary Miss, emp Delavan House, rms do.
- Coe E. J. Mrs., prop. Three Elm House, Stony Creek, h do.
- Elbert H., h Flying Point av, Stony Creek
 Timothy, coal and ice dealer, h Stony Creek
- Coffey Edward W., clerk J. Hutchinson & Son, bds B Main
- Cogliati Angelo, quarryman, bds School, Stony Creek

- Colburn Walter A., watchman M. I. F. Co., h Harbor n W Main
- Cole Eber, quarryman, h Watrous, Stony Creek
- Coleman Bridget Mrs., h end of Church
George E., emp M. I. F. Co., h Meadow n Church
- Collins Bartholomew, rem to Waterbury
Charles, blacksmith, h Palmer, Stony Creek
Dennis, emp B. Lock Works, h Main c Monroe
Frederick, stone cutter, bds Palmer, Stony Creek
James T., stone cutter, h School
John, emp M. I. F. Co., h Bradley n Harbor
John 2d, farmer, h off Stony Creek rd
Kate Miss, h Chestnut n Main
Michael, laborer, h Pine Orchard
Nellie Miss, clerk Y. & T. Mfg. Co., bds off Pine Orchard rd
Patrick, farmer, h off Stony Creek rd
- Colosso Dominick, stone cutter, bds Watrous, Stony Creek
- Comstock William E., contractor M. I. F. Co., h Harrison av
- Condon Ellen, widow David, h Elm
Patrick F., emp M. I. F. Co., bds Elm
Thomas, laborer, h Chestnut, Short Rocks
Thomas, bds Chestnut, Short Rocks
- Connolly John, h Ivy
Michael, emp M. I. F. Co., h Main opp blacksmith shop
- Connors Andrew, emp O. W. Norcross, h Main, Stony Creek
- Conway Frank, rem to New Orleans, La.
- Cook Anderson S., painter emp W. H. Losaw, Main n Rogers, h do.
Cassius, Hotchkiss Grove House, Indian Neck
Charles H., stone cutter, h Watrous, Stony Creek
Charles W., farmer, bds Guilford Turnpike
Frank M., farmer, h Guilford Turnpike
Georgiana, widow Samuel, h Leete's Island rd, Stony Creek
Harriet, widow Samuel, h Blackstoneville
Samuel G., farmer, h Paved Street District
Samuel S., h Indian Neck
William J., laborer, bds Leete's-Island rd, Stony Creek
- Cooper Edward M., painter emp W. H. Losaw, h Prospect, Stony Creek
James, fish, oysters, etc., h Main, Stony Creek
- Corcoran Andrew, emp B. Lock Works, h Short Rocks rd
John, teamster F. Jourdan & Son, h Monroe
- CORCORAN WILLIAM T.**, plumber, steam and hot water heating, stoves and tinware, etc. Main, h Wilford av—See p 78
- Costello Patrick, emp B. Lock Works, bds Main opp do.
- Covert Charles W., emp M. I. F. Co., h Wilford av
- Coyle Andrew J., barber, h 16 Montowese
- COYLE CHARLES H.**, barber Post Office blk Main, h Stony Creek rd—See p 85
Maggie Miss, h Main c Veto
- Crampton Charles S., baggagemaster N. Y., N. H. & H. R. R., h Indian Neck av
- Cranwell Edward J., carpenter emp J. H. Johnson, h Palmer, Stony Creek
- Creamer Thomas, laborer, h Stony Creek rd
- Creem Ann, widow John, h Chestnut, Short Rocks
Daniel, farmer, h Damascus
Daniel J., farmer, bds Damascus
Dennis, farmer, bds Damascus
James, farmer, bds Damascus

- GREEM JAMES E.**, prop. Bay View Inn, Main c Rogers,
Stony Creek, h do.—See p 89
John, farmer, h Chestnut, Short Rocks
Crohan Thomas F., emp B. Lock Works, h Ivy
Crosby Bridget, widow Richard, h Ivy
Richard, emp B. Lock Works, h Ivy
Crouch Edward, h Bradley n Harbor
Thomas E., foreman B. Lock Works, h Terhune av
Crowley Jeremiah, molder B. Lock Works, h Silver
Cruchoff Christ C., molder, h 75 Harbor
Cull Francis, farmer E Main n Mill Plain
Cullen Joseph, emp B. Lock Works, h 97 E Main
Cunningham Isabelle C., widow Edward H., h Main opp
Baptist Church
John J. V., bookkeeper and paymaster Y. & T. Mfg.
Co., h Main opp Baptist Church
Curtin John F., laborer, bds Chestnut, Short Rocks
Margaret, widow Patrick, h Chestnut, Short Rocks
Thomas, emp B. Lock Works, bds Chestnut, Short
Rocks
Curtis Otto, emp M. I. F. Co., bds W Main bey Cherry Hill
rd
Cushing Timothy, laborer, h W Main bey Bradley
Cushman Nathaniel G., h Short Beach
- DAHL JOHN**, emp M. I. F. Co., bds Harrison av
Dahlberg John, mason, bds Hopson av
Dahlgren Gustav, molder M. I. F. Co., bds Rogers n depot
Daly Catherine, widow Jeremiah, h 4 Chestnut
Catherine, widow William, h 4 Chestnut
James E., farmer, bds Damascus
J. Carroll, clerk J. Hutchinson & Co., h 4 Chestnut
John, farmer, h Damascus
John, emp B. Lock Works, bds Main opp do.
John F., farmer, h Blackstoneville
Thomas J., emp B. Lock Works, h 39 Chestnut
Damberg Alfred, molder M. I. F. Co., h Hopson av
Danforth Frances, widow Walter, h 57 Montowese
Lawrence, emp M. I. F. Co., bds 57 Montowese
Walter W., farmer, bds 57 Montowese
Daniels Joseph E., carpenter emp O. C. Kelsey, h Palmer,
Stony Creek
Dapach Michael, emp O. W. Norcross, h Paved Street Dis-
trict
Darling George, rem to Blue Hill, Me.
Davids Samuel, emp B. Lock Works, h Silver
Davis A. S., station agent Adams Express Co. Stony Creek,
h opp Depot place
Davis Cyrus A., rem to West Haven
Eckford, farmer, h E Main n Mill Plain
Frank, rem to New Haven
William B., rem to Mount Vernon, N. Y.
William F., h Flying Point, Stony Creek
Dave William, stone cutter, bds Railroad av, Stony Creek
Dean Caroline, widow Horace W., h E Main n Rogers
Walter H., janitor Center School, h Harrison av
Deeble John, with S. C. P. G. Co., bds Prospect, Stony
Creek
Delavan House, M. E. Bliss prop., Main opp the park
De March Michael J., barber Rogers, h do.
De Matty Andrew, stone cutter, h 20 School, Stony Creek
Denslow Robert, mason, h Harbor, Branford Point
DESMOND PATRICK H., saloon Main bey Cherry, h 44
Rogers—See p 91

- Devitt Theophilus S. Rev., pastor Cong. Church, h S Main
c Church
- Devlin George, emp M. I. F. Co., h Main opp blacksmith
shop
William, rem to Ireland
- Dibble Angie, widow Elizur B., h Paved Street District
Charles, farmer, bds Paved Street district
Richard, farmer, h Paved Street District
- Dixon James F., polisher, h S Main opp schoolhouse
- Dolph Juliette, widow James, h Paved Street District,
Stony Creek
James H., farmer, h Paved Street District
Sherman E., clerk Prann & Stannard, h Church
- Dolto Paul, farmer, h Hosley av
- Donahue William, teamster M. I. F. Co., h Indian Neck av
c Harding av
- Donegan James, farmer, h Damascus
Stephen, emp H. B. Plant, h Double Beach rd
- DONNELLY JOHN**, blacksmith and mfr. linemen's climb-
ers Main, h r do.—See p 87
- Donovan John, laborer, bds Bay View Inn
John M., bds Russell
Mary, widow John, h Russell
- Doolittle Charles E., bds Pine Orchard
Edwin, h Montowese c Wilford av
Harry W., bds Pine Orchard
Thomas B., h Pine Orchard
- Dorman Lyman L., rem to New Haven
- Dotis Joseph, emp B. Lock Works, bds Silver
- DOUBLE BEACH HOUSE**, Henry Clark prop., Double
Beach—See p 89
- Dougherty Edward, laborer, h Maple bey Harbor
Peter, quarryman, h Red Hill rd, Stony Creek
Robert, farmer, h Montowese n Indian Neck av
Robert Jr., laborer, bds Montowese n Indian Neck av
- Dowd Albert B., fisherman, h West av, Stony Creek
- Dower John H., stone cutter, h Prospect, Stony Creek
Richard L., stone cutter, h off School n railroad track,
Stony Creek
- Downey John T., machinist, bds 50 Montowese
Timothy, shoemaker Main c Ivy, h 50 Montowese bey
Wilford av
William, emp B. Lock Works, h 9 Hillside av
- Doyle John J., emp M. I. F. Co., h Cedar
Thomas, emp B. Lock Works, h Chestnut
William J., emp G. Bradley, bds Cherry Hill rd
- Drake Edith L. Miss, millinery and fancy goods Main, h
do.
- Driscoll Cornelius, foreman B. Lock Works, h 87 E Main
Daniel S., laborer, h off Maple
Joseph H., emp M. I. F. Co., h Harbor, Branford Point
- Duddy George, emp M. I. F. Co., h Harding av
- Dugan Mary L., widow William M., h Chestnut
Thomas, bds Chestnut
- Duggan John, laborer, h Monroe
- Dunn John, inspector B. Lock Works, h Flying Point av,
Stony Creek
John B., clerk J. T. Kane, bds Ivy
- DUNN PATRICK H.**, plumber, stoves, ranges, etc. E Main
junc. Main, h Ivy—See front col'd p 11
Peter, molder B. Lock Works, h Ivy n Silver
Peter S., rem to New Haven
Thomas F., plumber emp P. H. Dunn, bds Ivy

- Dunstan James, rem to Niantic
 Dyer Charles, laborer, h off Monroe
 Josiah J., stone cutter, h Watrous, Stony Creek
- EADDES JOHN**, h 51 Main c Laurel
Eadquist August, emp M. I. F. Co., h Montowese c Wilford
 av
Edwards George, stone cutter h Leete's Island rd
 John C., stone cutter, bds Flying Point av, Stony
 Creek
 Richard W., quarryman, h Flying Point av, Stony
 Creek
 William G., rem to Boston, Mass.
- Ellick Rudolph**, emp M. I. F. Co., h W Main
Ely Adrian G., emp New Haven, h off 7 Harbor
 Calvin L., dentist, h 3 W Main
 Hattie O. Miss, stenographer, bds 3 W Main
 Willys, laborer, h W Main n East Haven line
- Endress Otto**, laborer, h Main n Montowese
Engelhamer Christian, machinist, h Mill Plain rd
- ENGQUIST AXEL R.**, stoves and tinware, plumbing, roof-
 ing, steam and hot water heating 36 Rogers, h
 do.—See front col'd p IV
 Frank, rem to East Haven
- Enright Michael**, h Hillside av
- Epstein Fred**, emp B. Lock Works, h Ivy
- Erickson Andrew**, rem to Hartford
 Andrew, molder M. I. F. Co., h Hopson av
 Carl A., emp M. I. F. Co., h off Indian Neck av
 Carl B., plumber emp A. R. Engquist, bds Rogers
 Charles, h Cedar n Main
 Charles, emp M. I. F. Co., h Rogers
- ERICKSON FRITHIOF A.**, prop. Alling House stables,
 50 Rogers, h Rogers—See p 88
 George J., emp M. I. F. Co., bds Rogers n depot
 Gus, emp M. I. F. Co., h Harbor n Maple
 John, molder M. I. F. Co., h 58 Montowese
 John, quarryman, h Red Hill rd
 John, emp M. I. F. Co., h Rogers c Elm
 John, emp M. I. F. Co., bds 38 Rogers
 Joseph E., emp M. I. F. Co., bds 48 Rogers
 Olof, emp A. R. Engquist, h Rogers n depot
 Victor, molder M. I. F. Co., bds Montowese c Meadow
- Evans George E.**, physician Montowese opp S Main
 Thomas, rem to New Haven
- EVERDING CHARLES**, florist Elm c Russell, h do.—See
 p 77
- Everts Jefferson E.**, salesman, h Montowese opp freight
 depot
- Ewen Robert**, stone cutter, h Railroad, Stony Creek
- FARNHAM BLMER G.**, carpenter and builder Montowese
 h do.
 George A., carpenter emp C. W. Harrington, h E Main
 n Mill Plain
 James M., emp B. Lock Works, h 164 E Main
 Millard, ice peddler, h E Main n Mill Plain
- Farnsworth Thomas S.**, painter, h Hopson av
Farrell John E., emp B. Lock Works, bds Maple
 William E., emp B. Lock Works, h Maple
- Farrier John**, stone cutter, bds 15 Watrous, Stony Creek
- Fenn Albert**, farmer, h Guilford Turnpike
 Clark, farmer, h Guilford Turnpike

- Fenner Elmer E., stationary engineer, h Pine Orchard
 Ferris Frank, h Cherry Hill rd
 Piefield Matthew, foreman blacksmith Stony Creek Red
 Granite Co., h Flying Point, Stony Creek
 Field C. Wilbur, farmer, h Brushy Plain
 George C., blacksmith Montowese bel railroad, h do.
FINCH FREDERIC A., editor and publisher Branford:
 Opinion Post Office blk, h 86 E Main—See p 73.
 Fisher Thomas G. laborer, Harbor n Bradley
 Fitzgerald Celia, widow James, h Damascus
 Frank, farmer, bds Damascus
 James, molder M. I. F. Co., h Elm n Russell
 Mamie Miss emp M. I. F. Co., bds Main opp black-
 smith shop
 Margaret, widow Timothy, h Main n W Main
 Michael, molder M. I. F. Co., h Main n W Main
 Nellie Miss, h Main n W Main
 Patrick, emp M. I. F. Co., h Maple c Harbor
 William S., coachman J. W. Nichols Cherry Hill, bds
 do.
 Fitzpatrick James, machinist, bds Chestnut
 Robert, emp M. I. F. Co., bds 14 Rogers
 Flagg Charles, teamster, h Guilford Turnpike
 Foell Henry, blacksmith M. I. F. Co., h 58 Montowese
 Fogelquist Charles, emp M. I. F. Co., bds 42 Rogers
 Fontanoe Vittorio, stone cutter, h 5 Watrous, Stony Creek
 Foote Adelbert P., fish and oyster dealer, also joiner Fly-
 ing Point av, Stony Creek, h do.
 G. Herbert, clerk C. H. Wilford, bds Wilford av
 Robert J., bds Wilford av
 Samuel, farmer and cider mill North Branford rd, h
 do.
 Wallace H., clerk, bds 74 Montowese
 Walter, town clerk and judge of probate, h Wilford av
 William R., insurance agt., h 74 Montowese c Stony
 Creek rd
 Forbes Edgar L., farm hand, bds old Short Beach rd
 Horace B., farmer, h Old Short Beach rd n W Main
 William, emp H. E. Bradley, bds 18 W Main
 Ford Lucius B., emp M. I. F. Co., h Bradley av
 Fowler Henry H., bds Montowese bey railroad track
 James H., h Montowese bey railroad track
 Joseph S., farmer, h Stony Creek rd
 Lottie B., widow Arthur, h 16 Bradley av
 Samuel O., farmer, h Stony Creek rd
 Walter E., h Main c Laurel
 William, farmer, h Damascus
 Fox Edward T., jobber, h Flying Point rd, Stony Creek
 Francis Caleb G., h 72 Montowese
 Frazier John, emp O. W. Norcross, bds Palmer n depot,
 Stony Creek
 William A., emp O. A. Norcross, bds Railroad av
 Freeman Charles N., druggist emp J. Hutchinson & Co., h
 24 Montowese opp the green
 Joseph, emp M. I. F. Co., h 66 Harbor
 Mary Miss, cook Delevan House, h Church
 Wilbur F., veterinary surgeon Wilford av, bds do.
 W. Roy, clerk Y. & T. Mfg. Co., bds Montowese opp
 Green
 Frieberg Joseph, molder M. I. F. Co., h Hopson av
 Frink N. C., prop. Indian Point House Main bel Flying
 Point av, Stony Creek
 Frisbie Charles H., farmer, h Guilford Turnpike

Frisbie Fannie Mrs., housekeeper Branford Point House,
bds do.

Sarah E. Miss, h S Main n Main

Thomas J., farmer, h Damascus

Fuselli Mary, widow Francis, h Pine Orchard rd

GAINTY DENNIS, farmer, h Damascus

D. Frank, farmer, bds Damascus

Gallaudet Edward M., h Indian Neck

Galligan James, emp B. Lock Works, bds 97 E Main

Galloway William, h Indian Neck

Gandini Joseph, rem to New York

Garden Joseph, stone cutter B. Granite Co., h off Flying
Point av, Stony Creek

Joseph Jr., stone cutter, bds off Flying Point av, Stony
Creek

Garlic Seymour, farmer, h Queach rd

Garvey Philip, emp B. Lock Works, h 79 E Main

GAYLORD C. W., physician Post Office blk, h 16 S Main;
office hours, 8.00 to 9.30 a. m., 12.30 to 2.30 and
7.00 to 9.00 p. m.; Sundays 12.00 to 2.00 and at
residence 6.00 to 7.30 p. m.

Lynde V., bds 16 S Main

George Richard B., stone cutter, h Railroad av, Stony Creek

Robert, stone cutter, h Railroad av, Stony Creek

Robert Jr., stone cutter, h Railroad av, Stony Creek

William, stone cutter, h West av Stony Creek

Gerber Carl, emp B. Lock Works, h E Main c Chestnut

Ghiringhelli Antonio, quarryman, h Leete's Island rd

Gibbons Charles J., timekeeper B. Lock Works, h Main n
Montowese

Gibbs Oscar F., emp M. I. F. Co., bds Branford Point

GILLEY CHARLES, boot and shoe dealer Main, Stony
Creek, h do.—See p 76

Gilroy Martin, emp M. I. F. Co., h Russell

Giovanni Galli, stone cutter, h West av, Stony Creek

Gladding Charles L., coremaker M. I. F. Co., bds Monto-
wese bey railroad track

Glover Philip A., carpenter, h 92 E Main

Goddard Dwight W., carpenter emp C. W. Harrington, h
9 Bradley av

Watson, bds 9 Bradley av

GOLDBACH LOUIS, clothing, dry goods and shoes School,
Stony Creek, h do.—See p 76

Thomas, stone cutter, h Chestnut

Golding Frank, sup't B. Elec. Light Co., bds Bradley n
Harbor

Goldstein Barney, rem to New Haven

Charles, emp B. Lock Works, h Silver

Goodrich Horace W., emp B. Lock Works, h Short Rocks rd

Louisa B. Miss, h 121 E Main

Gordon Theodore, laborer, emp 52 Montowese, bds do.

Gorham Charles K., lawyer, h Bradley n W Main

Gormley Thomas J., laborer, bds Montowese n freight de-
pot

Gould Elizabeth, widow Elias, h Paved Street District

Grace Chapel (Episcopal), Harbor, Branford Point

Grailus Michael, laborer, bds W Main

Granniss Albert, farmer, h off Guilford Turnpike

Alfred, farmer, h Guilford Turnpike

Charles H. (Beach & Granniss), Toole's blk Main, h
Mill Plain

James, emp N. C. Frink, Indian Point House, Stony
Creek, bds do.

- Grant Everett S., sec. and treas. Stony Creek Red Granite Co., h Flying Point, Stony Creek
- Graveline Joseph N., rem to New Britain
L. Miss, rem to New Britain
- Gray George D., emp H. W. Hubbard, bds W Main
Eattie Mrs., h Maple
James S., rem to New Haven
Jeremiah, emp F. Jourdan & Son, h 31 W Main
- Greco Antoine, laborer, h Watrous, Stony Creek
- Green Barnet (Steinfeld & Green), Main, h Ivy n Silver
- Greenwold Charles, stone cutter, h off Flying Point av, Stony Creek
Johanna Mrs., h Main, Stony Creek
- Griffin Lewis C., farmer, h Damascus
- Griswold Alice Miss, teacher, bds E Main
House, Herman Schlosser prop., 13 Main
- GRISWOLD S. A.**, undertaker and complete house furnishings Main. bds Delevan House—See p 74
- Gross Jacob, shoemaker Main, h Hillside
Samuel, emp B. Lock Works, h E Main
- Grosvenor Charles, station agt. Leete's Island, h Main, Stony Creek
- Gullam John, bds Meadow n Rogers
- Gustafson Gustaf molder, emp M. I. F. Co., h Branford Point
Olaf, emp M. I. F. Co., h Indian Neck av
- Givaskavez Joseph, laborer, bds Main bey Monroe
- HAGLAND CHARLES**, laborer, h Leete Island rd, Stony Creek
- Hair Emma, widow Charles, bds 14 W Main
- HAIR GEORGE R.**, barber 22 Rogers, bds 62 Harbor—
See p 85
- Hall A. F., widow Dr. N. B., h Main e Ivy
Almira, widow Oliver P., h Short Beach
Charles, quarryman, h West av, Stony Creek
Edward E., peddler, h Short Beach
Frank R., bds Prospect, Stony Creek
Harry B., watchmaker, emp F. E. Peckham & Co., bds Delevan House
Henry, boatman, h West av, Stony Creek
Roger, oysterman, h Prospect, Stony Creek
William L., farmer, h Old Short Beach rd
- Hally John, emp B. Lock Works, h Silver
- Hammer Alfred E., sec. and sup't Malleable Iron Fittings Co., h Rogers
Thorwald F., treas. and general manager Malleable Iron Fittings Co., h Elm n Rogers
Valdermir T., ass't sup't Malleable Iron Fittings Co., bds Elm n Rogers
& Co., malleable iron foundry foot Rogers
- Hamre Frederick R., painter, h S3 E Main
- HAMRE GUSTAVE A. R.**, painter and paper hanger 90 E Main, h do.—See p 82
- Hannaford George, stone cutter, h West av, Stony Creek
- Hanniford Eliza, widow Timothy, h off Cherry Hill rd
- Hanson Jacob P. U., emp M. I. F. Co., h off Harbor, Branford Point
Max, bartender H. Schlosser, bds 13 Main
Richard, painter, h Chestnut
- Hardigan Margaret, widow Patrick, h Stony Creek rd
- Harding Harry, laborer, h off Flying Point av, Stony Creek
- Harry W., with S. O. P. G. Co., bds Flying Point av, Stony Creek

- Harding Michael P., farmer, h Montowese n Catholic Church
- Harriman Charles H., principal High School, h Indian Neck
- Charles W., prop. Indian Neck House, Indian Neck
- HARRINGTON CHARLES W.**, carpenter and builder
Hopson av next Lutheran Church, h do.—See p 83
- Harris Desire G., widow Jerome, bds Flying Point, Stony Creek
- Harrison Charles H., bds Indian Neck
- Harvey, farmer, h Queach rd
- Henry G., h Main opp Baptist Church
- Howard B., farmer, h 17 Montowese n S Main
- James H., farmer, h Short Rocks
- Hart Alice, widow George, h Hosley av
- Frederick L., clerk Robert Jameson, bds Hillside av
- Minnie E. Miss, teacher, bds Cedar
- Patrick H., laborer, h Cedar
- Philo, carpenter and builder Short Beach, h do.
- Richard P., clerk freight depot N. Y., N. H. & H. R. R., res Guilford
- Susie E. Miss, teacher, bds Cedar
- Hartley William, farmer and vegetable dealer, h Hosley av
- Haskell Edward, rem to Stamford
- Havens Antoinette, widow John R., h Church
- Nellie Miss, clerk C. F. Bradley Main, bds Church
- Haynes Charles, carpenter, h Chestnut
- Hedman Charles H. Mrs., h Leete Island av, Stony Creek
- Hegelheimer Christian, emp B. Lock Works, h Mill Plain
- Hegland—see Høglund
- Heller Ludwig, shoemaker Main opp Russell, h do.
- Henchey William, molder, h Ivy n Silver
- Hendrickson Albert, quarryman, h Leete's Island rd, Stony Creek
- Charles, rem to Worcester, Mass.
- John, emp M. I. F. Co., h Hopson av
- Hennesey James, h Chestnut
- Henrickson John, laborer, bds Rogers, Stony Creek
- John, emp M. I. F. Co., h Bradley c Harbor
- John, quarryman, h Leete's Island rd, Stony Creek
- Herring Charles, rem to Troy, N. Y.
- Hibbard Frederick L., postmaster Main, Stony Creek, h do.
- Higgins Ann, widow John, h 13 E Main
- Annie A. Miss, clerk W. Foote, bds 13 E Main
- Hanna M. Miss, teacher, bds 13 E Main
- Loretta Miss, ticket clerk B. Lock Works, bds 13 E Main
- Timothy, rem to Paterson, N. J.
- Higmore Jonathan Mrs., h 24 Montowese
- Higley George E., farmer, h Paved Street District
- Hill Catherine B. Miss, dressmaker, Main n schoolhouse
- Charles C., h Governor's Island off Stony Creek
- Fred F., h Fairview av, Stony Creek
- Hinchy William, laborer, h Ivy
- Hine Nancy L., widow Joel B., bds off Indian Neck av, south
- Hinkley Charles F., foreman O. W. Norcross, h Palmer, Stony Creek
- William G., supt. O. W. Norcross, h Palmer, Stony Creek
- Hoadley Charles A. (J. Hutchinson & Co.) Main, h Hopson av
- E. B., clerk J. Hutchinson & Co., bds Hopson av
- Eliza A., widow Harvey, bds Hopson av

- Hoadley Emma Miss, bookkeeper, bds Hopson av
 George, farmer, h B Main bey Mill Plain
 Henry H., laborer, bds Short Rocks rd
 Henry M., farmer, h Paved Street District
 Orrin Mrs., h Pine Orchard
 Orrin B., farmer, h Pine Orchard
 Hobart Laura C., widow John, h Wilford av
 Hobbs William G., molder M. I. F. Co., bds 56 Montowese
 Hodges Frank, stone cutter, bds off School n railroad, Stony
 Creek
 Hoffberg David, emp B. Lock Works, h Main c Hillside av
 Hokanson Henry, emp M. I. F. Co., h Main c Monroe
 Holcomb George, teamster, bds Damascus
 John R., h 142 E Main
 Hollow Frank L., mason, bds Branford Point
 Hattie Mrs., h Branford Point
 Holman Charles S., clerk H. E. Bradley, h Old Short Beach
 rd
 Holsenbeck Henry C., emp M. I. F. Co., bds Ivy
 Holtenbach William, emp M. I. F. Co., h Indian Neck av
 c Harding av
 Holton Harry W., manager drug dept. F. E. Brainerd, bds
 Bay View Inn, Stony Creek
 Honce Barlow S., farmer, h Paved Street District
 Hood Charles blacksmith emp J. Donnelly, bds Branford
 House
 Hooper Joseph, rem to Roxbury Station
 Hopkins William, emp B. Lock Works, h Cedar
 Hopson Betsey A., widow Pbilander, h Main c Hopson av
 Willis B., bds Main c Hopson av
 Horisten Samuel, emp B. Lock Works, h Main n blacksmith
 shop
 Hoshberg David, h Main c Hillside av
 Hosley Benjamin A., farmer, h Hosley av
HOSLEY BENJAMIN F., contractor and builder 60 Mon-
 towese bey Catholic Church, h do.—See front
 col'd p II.
 Charles O., carpenter, bds 56 Main
 Edmund S., carpenter, bds Brushy Plain
 Edward K., carpenter, h Indian Neck av
 Eugene, carpenter, h Brushy Plain
 Frank A., carpenter emp O. W. Harrington, h Cherry
 Hill rd
 George T. B., emp M. I. F. Co., h Cherry Hill rd
 Samuel B., farmer, h Brushy Plain
 Hotchkiss Abby, widow Lorin R., h Harbor, Branford Point
 Grace B., widow Charles F., h Short Beach
 John, emp M. I. F. Co., h Main n Cedar
 Howd Edward H., carpenter emp O. C. Kelsey, h Palmer,
 Stony Creek
 Joseph E., bookkeeper New Haven, bds Flying Point
 av, Stony Creek
 Joseph P., oysterman, h Flying Point av, Stony Creek
 Richard A., h Palmer, Stony Creek
 William J., mail agent, bds Palmer, Stony Creek
 William T., meat peddler, h Main, Stony Creek
 Howley Martin, emp T. J. Toole, bds Park pl
HUBBARD HENRY W., carriagemaker and repairer
 Church c Wilford av, h 38 Wilford av—See p 87
 Hull Charles, laborer, h turnpike, Stony Creek
 Eli, laborer, h turnpike, Stony Creek
 George W., molder M. I. F. Co., h 17 Bradley av
 Louis, emp Double Beach House, bds do.
 Hultman Carl, emp M. I. F. Co., h Harbor east of Maple

- Hummell Fred, emp M. I. F. Co., h 78 Harbor
 Huut Harry B., rem to Milford, Mass.
 Landon B., bookkeeper O. W. Norcross, h Palmer,
 Stony Creek
 Sara J. Mrs., bds W Main bey Cherry Hill rd
 Hutchinson James R., clerk J. Hutchinson & Co., bds Hop-
 son av
 John (J. Hutchinson & Co.) Main, h Hopson av
 J. & Co. (J. Hutchinson and Charles A. Hoadley), dry
 goods, clothing, boots and shoes, drugs, paints,
 hardware, groceries, etc., Main
 Susie A. Miss, asst. librarian Blackstone Memorial Li-
 brary, bds Hopson av
- ILLIG RUDOLPH, emp M. I. F. Co., h 48 W Main
 Indian Point House, N. C. Frink prop., Main bel Flying
 Point av, Stony Creek
 Inman W. H. Mrs., h Castle Rock Cottage, off Harbor,
 Branford Point
 Isbell Edward B., ins. agent, h 48 Montovese n Wilford av
 Ravilla, rem to New Haven
 Island View House, George Northrop prop., Flying Point,
 Stony Creek
 Ittas Peter, stone cutter, h Leete's Island n Stony Creek
 Ives Paul, poultry raiser, h Damascus
- JACKSON FREDERICK L.**, groceries, meat, flour, feed,
 etc., Main, Stony Creek, h Linden Point av, do.—
 See p 80
- Jacobs Eliza, widow Bela, h Old Short Beach rd
 Mary Mrs., h 44 Rogers
 Robert, farmer, bds Old Short Beach rd
 Jacobson Andrew, quarryman, h Leete's Island rd, Stony
 Creek
 Nestor, emp M. I. F. Co., h Main n Monroe
 Nils, molder M. I. F. Co., h Hopson av n Meadow
 Jambergius Ludwig, h Damascus
 James Frederick, carpenter emp B. F. Hosley, h Indian
 Neck
 Mellic O., widow Thrastus P., bds Laurel
 Nahum, quarryman, bds Railroad av, Stony Creek
- JAMESON ROBERT**, fish, oysters, lunch and cigars 42
 Main, h Hillside av—See p 81
- Jeffrey James R., stone cutter, bds Railroad av, Stony Creek
 Jeffreys William, farmer, h E Main bey Mill Plain
 William M., farmer, bds E Main bey Mill Plain
 Jenkins James, stone cutter, h Paved Street District
 John, rem to England
 Thomas, stone cutter, h Paved Street District
 William H., rem to England
 Jerold Frank W., bookkeeper, h Montovese opp the Green
 Johanson Jacob P., emp M. I. F. Co., h Main n Blacksmith
 shop
 Johnson Adolph F., stone cutter, h Leete's Island rd, Stony
 Creek
 Alfred, emp M. I. F. Co., bds Montovese c Wilford av
 Andrew, emp M. I. F. Co., h Harbor c Bradley
 Andrew J., emp A. R. Engquist, bds 48 Rogers
 Anna, widow Samuel, h Harbor east of Maple
 August, emp M. I. F. Co., h 61 Harbor
 Charles, carpenter emp C. W. Harrington, h Harrison
 av
 Charles, emp M. I. F. Co., h Harbor n schoolhouse

- Johnson Charles, emp B. Lock Works, bds Ivy
 Charles O., molder M. I. F. Co., h 90 Harbor
 Charlie M., emp B. Lock Works, h Montowese n rail-
 road track
 Claus A., boat builder, h Short Beach
 Elizur C., molder M. I. F. Co., h 7 Bradley av
 Emil, emp M. I. F. Co., bds Montowese n Wilford av
 Frank P., emp M. I. F. Co., h Hopson av
 Gus, stone cutter, h Lecte's Island rd, Stony Creek
 Gustav, emp M. I. F. Co., bds Indian Neck av
 Gustave, bds Main c Rogers
 Gustave, emp M. I. F. Co., h Harrison av
 Gustavus, coachman A. J. Tenney, bds do.
 Hans, emp M. I. F. Co., h Main c Monroe
 Hans P., emp M. I. F. Co., h Montowese n Wilford av
 Henry, blacksmith emp J. Donnelly, bds Russell
 Herman, emp M. I. F. Co., h Harbor
 J. Albert, clerk F. B. Peckham & Co., bds Harbor
 John, emp M. I. F. Co., h Harbor n Bradley
 John, emp M. I. F. Co., h 40 Rogers
 John, emp M. I. F. Co., h Monroe
 John, emp M. I. F. Co., h Branford Point
 John Albert, clerk F. B. Peckham & Co., bds Harbor
 east of Maple
- JOHNSON JOHN H.**, carpenter and builder, also real es-
 tate Flying Point av, Stony Creek, h do.—See
 p 84
- Linus, emp M. I. F. Co., h W Main bey Cherry Hill rd
 Ludwig, teamster Red Hill Quarry, h Flying Point av,
 Stony Creek
- Margaret, widow Davis, h 58 Montowese
 Mary, widow James, h Russell
 Michael, bds Branford Point
 Michael, quarryman, h Lecte's Island rd, Stony Creek
 Nils B., emp M. I. F. Co., h Harbor, Branford Point
 Oscar, emp M. I. F. Co., h Harbor ab railroad crossing
 Peter, emp M. I. F. Co., h Harbor east of Maple
 Sarah E. Miss, h Short Beach
 William, molder M. I. F. Co., h Indian Neck av
 William G., emp M. I. F. Co., h S Main opp schoolhouse
- JOHNSTON DAVID W.**, dentist, New Haven, also P. O.
 blk Main, bds 48 Montowese—See p 74
- Jonah John, emp B. Lock Works, bds Chestnut
 Jones Albert S., stone cutter, h West av, Stony Creek
 Edward F., h 17 Rogers
 Elijah B., plumber, h Main
 James L., emp B. Lock Works, h Monroe
 Jordan James L., rem to Fall River, Mass.
 Jourdan Frederick (F. Jourdan & Son), h off Double Beach
 rd
 Frederick 2d (S. V. Osborne & Co.), h W Main bey
 Cherry Hill rd
- JOURDAN F. & SON** (Frederick and Henry F. Jourdan,
 coal and wood and lumber Harbor—See p 82
 Henry F. (F. Jourdan & Son), h Maple c Harbor
 Judson Adelaide J., widow Willis G., h 30 Harbor, Branford
 Point
 Clifford S., emp M. I. F. Co., bds 29 Harbor, Branford
 Point
 Josephine Mrs., nurse, h 23 Harbor, Branford Point
 Julian Harry, emp O. W. Norcross, h near quarry, Stony
 Creek
 Samuel, rem to Guilford

- KANE JAMES, farmer, h Damascus
KANE JAMES T., grocer and liquors Montowese, bds do.
 n Catholic Church—See p 79
 Nicholas, farmer, h Damascus
 Keasil Paul, molder M. I. F. Co., h 48 W Main
 Kehelcy Timothy W., emp M. P. Rice, bds E Main
 Keiley James, laborer, h Main rear blacksmith shop
 Michael, trackman N. Y., N. H. & E. R. R., bds Russell
 Kellahe Richard, laborer, h off Stannard av
 Kelley Daniel, emp M. I. F. Co., h Monroe
 James, emp M. I. F. Co., bds Russell
 John, bds Monroe
 John, farmer and mfr. rustic work, h W Main n East
 Haven line
 John R., motorman, bds W Main n East Haven town.
 line
 Joseph, emp B. Lock Works, bds Silver
 Thomas, laborer, bds W Main n East Haven line
 Kelsey Clayton O., carpenter, h Paved Street District
 E. R., mfr. oil and fertilizers (fish), Darrow Island, h
 Short Beach
 Gustave R., rem to Guilford
 Hobart farmer, h Guilford Turnpike
KELSEY OSCAR C., carpenter and builder Watrous,
 Stony Creek, h Linden Point av do.—See p 84
 William H., farmer, bds Guilford Turnpike
 William H. 2d, carpenter emp O. C. Kelsey, h Short
 Beach
 Kelson C. Lyman, farmer, h Main n P. O.
 Kennedy James, emp New Haven, h W Main n East Haven.
 line
 Kenney Frank J., emp New Haven, bds Chestnut, Short
 Rocks
 John, emp New Haven, bds Chestnut, Short Rocks
 Michael, emp B. Lock Works, h Chestnut, Short Rocks.
 Kenyon Albert J., lawyer Toole's blk, h Damascus
 Green Mrs., h Damascus
 Louisa Mrs., h Stony Creek rd
 Keough Ellen, widow John, h Bradley n W Main
 Kerr Hattie Miss, h Ivy
KERR JOHN, carriagemaker and repairer Main, h Ivy---
 See p 86
 Richard, h 96 E Main
 Keyes Brastus J., h Palmer, Stony Creek
 Ernest L., stone cutter, bds Palmer, Stony Creek
 Henry H., rem to Brooklyn, N. Y.
 Killam Charlotte, widow Henry, h Short Beach
 Killian Thomas, emp O. W. Norcross, h Stony Creek
 Killson Charles L., teamster, h Main opp Cong. Church
 Kimball Clara L. Miss, asst. manager S. N. E. Tel. Co.,
 Wilford av, bds do.
 Julia A., widow Andrew, h Wilford av
 King James, farmer, h turnpike, Stony Creek
 Kingsbury Arthur E., h Pine Orchard
 Kistle Harry, stone cutter, bds Railroad av
KIVLAN BERNARD F., saloon and bottler Main c Mon-
 roe, ho do.—See p 90
 Klaus Nicholas, farmer, h Hosley av
 Klockars Anna C., widow K. J., h Indian Neck
 Knapp Amiel, hostler, emp R. W. Wolter, bds Hillside av
 Arthur L., emp M. I. F. Co., bds E Main

- KNIFFEN OSCAR P.**, mason and builder, Main c Russell,
h do.—See p 84
- Kniffin Arthur, laborer, bds Short Beach
Clifford B., mason, bds Short Beach
Ernest O., laboree, bds Short Beach
Lucy L. Mrs., h Branford Point
Sidney T., mail carrier, bds Short Beach
- Knight Albert E., emp M. I. F. Co., h Laurel
- KNOWLES EDWARD B.**, grocer Short Beach, h do.—
See front cover
- Etta I. Miss postmaster Short Beach, bds do.
Oliver B., ship carpenter, h Old Short Beach rd
- KNOWLES WILLIAM J.**, meat and fish market, confec-
tionery, etc. Short Beach, h do.—See p 81
- Knowlton Friend F., teamster Richard Bradley, h Main off
Cherry Hill rd
George, h off Cherry Hill rd
- Koterman Herman, emp B. Lock Works, bds Main
Kothes John, emp B. Lock Works, h Ivy n depot
Kotches Andrew, emp B. Lock Works, h Rogers
Kraft Kahl, tailor Main, h Brushy Plain
Kraut Otto, h 136 E Main
Kreutzfeldt Carl, emp M. I. F. Co., h 50 Montowese
Kronholm Anton E., emp M. I. F. Co., h Harrison av
Krosin Jack, rem to Bridgeport
Kruser Christ, emp M. I. F. Co., h Main opp Russell
Kruzvray Frank, baker emp Mrs. J. Brown, bds Main
- LACONDE ANGILLO**, emp O. W. Norcross, h West av,
Stony Creek
- Ladue Charles, machinist, bds 5 Church
Løich Joseph, bartender B. F. Kivlan, bds Main
Lake William E., emp O. W. Norcross, h Flying Point av,
Stony Creek
- Lauderer J. Paul, foreman B. Lock Works and bandmaster,
h 84 E Main
- Lane Chauncey D., carpenter, h Church c Meadow
Lanphier Charles, fisherman, h Short Beach
George, farmer, h Short Beach
Henry B., farmer, h 36 Harbor, Branford Point
Howard C., farmer, bds 36 Harbor, Branford Point
Julia R. Miss, teacher, bds 36 Harbor, Branford Point
Mary E., widow Frank S., h 28 Harbor, Branford Point
- LANPHIER WILLIS H.**, emp S. V. Osborn & Co., also
agt. for bicycles, bds 36 Harbor, Branford Point
—See p 77
- Larkins Frank O., carpenter emp O. C. Kelsey, h Paved
Street District
George E., farmer, bds Paved Street District
- Larson Gustava, widow Andrew, bds Hopson av
Latham Maud E. Miss, rem to Windsor Locks
Lattimer Fred L., rem to Philadelphia, Pa.
John E., harnessmaker 97 E Main, h do.
John E. Mrs., boarding house, 97 E Main
- Lawrence George, engineer Stony Creek Red Granite Co.,
h Flying Point av, Stony Creek
- Lawson Aaron, stone mason, h 94 E Main
A. William, molder M. I. F. Co., h 20 Rogers
Carl, emp M. I. F. Co., bds 94 E Main
Matilda, widow Charles, h 26 Montowese
- Lay W. Lynde, laborer, h Harbor, Branford Point
- Lazzari Antonio, watchman O. W. Norcross and boarding
house, Quarry, Stony Creek
Joseph, quarryman, h School, Stony Creek

- Leach Frank H., h Blackstoneville
 Leahy Timothy, emp B. Lock Works, h Ivy
 Lee George L., molder M. I. F. Co., h 6 Kirkham c Elm
 Joseph, foreman M. I. F. Co., h 6 Kirkham c Elm
 Sing, laundry Main c Park pl, h do.
 Leete Isaac P., physician E Main, h do.
 Leland Francis W., clerk Double Beach House, bds do.
LEVY LOUIS, dry goods, etc. 16 School, Stony Creek, h
 do.—See p 76
 Lew John P., stone cutter, h Palmer, Stony Creek
 Lewis Thomas, emp M. I. F. Co., h 73 Montowese
 Lifshetz Harry, barber emp M. J. DeMarch, bds Main n
 B. Lock Works
 —see Lipsitz
 Linden Claus, emp M. I. F. Co., h Harbor n Maple
 Linsley Benjamin Mrs., h off Short Rocks rd
 Benjamin F., farmer, h Paved Street District
 Charles E., molder M. I. F. Co., h 17 Wilford av c
 Church
 Daniel E., carpenter, h off Indian Neck av, easterly
 Edgar M., farmer, h Stannard av
 Edward Mrs., h Maple c Old Short Beach rd
 Eliza Mrs., h Stannard av
 Elizabeth, widow Frederick A., h Short Rocks rd
 George, joiner, h Chestnut
 Henry D., postmaster, h "Hillside Place," Hillside av
 Henry E., teamster F. Jourdan & Son, h W Main ab
 railroad crossing
 H. Guy, asst. postmaster, bds "Hillside Place," Hill-
 side av
 Homer, emp M. I. F. Co., bds Chestnut, Short Rocks
 I. Taylor, farmer, h Montowese bel railroad
 Jane B., widow Charles B., bds Church c Meadow
 J. Atwood, h Hopson av
 John W., mariner, h 14 Hopson av
 Maria, widow Israel A., h Chestnut n Short Rocks rd
 Mary A., widow Obed, h 23 Harbor, Branford Point
 Mary B., widow James, h W Main
 Mary R., widow Samuel B., h Double Beach rd, Maple
 Ralph I., foreman B. Lock Works, h 18 Montowese
 Robert W., h Harbor
 Sadie Miss, clerk New Ycrk store, bds Rogers
 Samuel E., pattern maker M. I. F. Co., h Harbor, Bran-
 ford Point
 Sarah M. Miss, clerk P. O., bds "Hillside Place," Hill-
 side av
LINSLEY SEYMOUR G., saloon Meadow c Indian Neck
 av, h Rogers—See p 90
 William, teamster, h Harbor
 William, h Guilford Turnpike
 Willis H., mariner, h Kirkham c Depot
 Lipsitz John, peddler, h Silver
 Mendel, emp B. Lock Works, h Silver
 Lockwood Edward, rem to Stamford
 Londrigan John, section boss, h School, Stony Creek
 Timothy, laborer, bds School, Stony Creek
 Lonergan Michael, emp B. Lock Works, h Silver
 Loomis Cornelius D., h Short Beach
LOSAW WILLIAM H., painter and paper hanger Pros-
 pect, Stony Creek, h do.—See p 83
 Lounsbury William, prop. Owenego House, Indian Neck, h
 do.
 Lubinski Louis, emp B. Lock Works, h Silver
 Luddington Ellen, widow Charles, h Church n Wilford av

- Lundwall Albert, rem to New Haven
 Alford, rem to New Haven
- Lundquist A. V. Mrs., laundry Flying Point av, Stony
 Creek, h do.
- LUNDQUIST PETER A.**, stone mason Flying Point av,
 Stony Creek, h do.—See p 83
- Lynch Annie, widow Thomas W., emp M. I. F. Co., h Maple
 opp brass foundry
 Edward, farmer, h Old Short Beach rd
 John, blacksmith J. Beatty, h Leete's Island rd, Stony
 Creek
 John W., shipping clerk B. Lock Works, bds Delavan
 House
- MADDEN RICHARD H.**, stone cutter, h Watrous, Stony
 Creek
- Magovern Edward E., manager Y. & T. Mfg. Co., res Stam-
 ford
 John, clerk Y. & T. Mfg. Co., bds Main c Pine Orchard
 rd
- Mahoney Michael, trackman N. Y., N. H. & H. R. R., h
 Main n Monroe
- Malleable Iron Fittings Co., mfrs. steam fittings foot Rogers
- Malley Alex, stone cutter B. Granite Co., h West av, Stony
 Creek
- Mallon John, stone cutter, h Flying Point, Stony Creek
- Malona Lizzie, widow William, h Harbor, Branford Point
- Manes Catherina Mrs., h Eopson av
- Manhold Gustav, emp M. I. F. Co., bds off Indian Neck av
- Mann Mary B., widow Lewis, rem to Chicago, Ill.
- Mannix John, teamster emp L. Mannix, bds Ivy
 Lawrence, teamster Ivy, h do.
- Marcaletti Louis, baker 27 Main, Stony Creek, h do.
- Mark Edward, tailor emp L. Mark, bds Main
- MARK LOUIS**, merchant tailor and gents' furnishing
 goods Main, bds do.—See p 74
- Marsh Adeline C., widow Esteves, h 14 W Main
 George E., asst. foreman M. I. F. Co., h 5 Church
 Wilbur, emp M. I. F. Co., bds 14 W Main
- Marshall Abraham E., em B. Lock Works, h Chestnut
 Frank, emp B. Lock Works, h Chestnut
 Henry, bds 27 Chestnut
 Thomas, emp B. Lock Works, bds 27 Chestnut
- Martin Andrew, h Monroe
 Charles, emp M. I. F. Co., h Meadow n Rogers
 Edward Rev., pastor St. Mary's R. C. Church, h 10
 Hillside av
 John, emp M. I. F. Co., bds Monroe
- Mason Bridget, widow Michael, bds Cherry Hill rd.
 George H., barber Main n Flying Point av, Stony
 Creek, rms do.
 Michael, laborer, h Cherry Hill rd
- Masonic Hall, S Main
- Massey George, brass molder, bds Monroe
 John, emp B. Lock Works, bds Monroe
 Michael, emp B. Lock Works, bds Monroe
 William, emp B. Lock Works, bds Monroe
- Mathers Henry, engineer B. Lock Works, bds Main opp
 Lock Works
 Hugh J., emp B. Lock Works, bds Main opp do.
 Mary, widow Hugh, h Main opp Lock Works
- Matson Isaac, laborer, bds Rogers, Stony Creek
 Joseph, stone cutter, h School, Stony Creek

- Matson Matthew, emp N. Y. N. H. & H. R. R., bds Hopson av
 av
 Matthew, quarryman, h West av, Stony Creek
- Matthews Agnes Miss, domestic, Montowese n Main
 James B., machinist B. Lock Works, h Church
 James B. 2d, emp B. Lock Works, bds Ivy
 John J., emp B. Lock Works, h Ivy
 Mary A., widow George, h Montowese opp freight depot
- Robert, stone cutter, h Railroad av, Stony Creek
 William, stone cutter, h Watrous, Stony Creek
 William T., stone cutter, h Railroad av, Stony Creek
- Mattson Joseph, molder M. I. F. Co., h Hopson av
- Maynard Charles A., machinist, h 26 Harbor, Branford Point
 Wilbur, bds Three Elm House, Stony Creek
- McAvoy Jeremiah, h School, Stony Creek
- McCall Julia A., widow Marcus, h Harrison av
- McCarthy Charles, h W Main n Bradley
 Charles F., bartender T. J. McCarthy, bds W Main
 Daniel, emp B. Lock Works, h Russell
 Dennis, laborer, h Main bey Cedar
 John, emp M. I. F. Co., h Monroe
 Patrick, track hand, bds W Main
 Patrick, molder, bds W Main
 Timothy, molder, h Monroe
- McCARTHY TIMOTHY J.**, saloon W Main, h do.—See p 91
- McCartney Harry C., emp O. W. Norcross, h Railroad av, Stony Creek
- McClay George, emp O. W. Norcross, h Stony Creek
- McClellan Charles W., fisherman, h Pine Orchard
 John, fisherman, h off Flying Point av, Stony Creek
- McClinchy Edward, bds Bradley bey railroad
 Margaret Mrs., h Bradley bey railroad track
- McCormack Benjamin H., stone cutter, h Three Elm av, Stony Creek
- McDermott Andrew, molder Y. & T. Mfg. Co., h Montowese opp S Main
 Cornelius, clerk F. E. Peckham & Co., bds Ivy
 Elizabeth Miss, bds Ivy
 John H., machinist, bds Ivy
 Thomas T., clerk J. T. Kane, bds Ivy
- McDonald Catherine, widow Alexander, h Main c Russell
 Michael, rem to Leete's Island
 Patrick, rem to Leete's Island
 Thomas, bds Main c Russell
- McEberney Hugh Mrs., emp Bridgeport, h Harbor n Bradley
- McGinley Ada J., widow Edward H., bds Branford Point House
- McGovern James, emp B. Lock Works, bds 97 E Main
 Lawrence, emp M. I. F. Co., bds Branford House
 Peter, teamster M. I. F. Co., bds Branford House
- McGowan Hugh, carpenter, bds Main opp Lock Works
 James, emp B. Lock Works, h Main opp Lock Works
 Patrick, emp B. Lock Works, h 65 E Main
- McGrail Lawrence, h W Main n Old Short Beach rd
 Lawrence T., teamster B. Lock Works, bds W Main n Old Short Beach rd
- McGuire John, emp B. Lock Works, bds Cedar
 John, emp B. Lock Works, h Bradley n W Main
 Morris, emp B. Lock Works, bds Cedar
 Patrick, emp B. Lock Works, bds Cedar

- McKee Robert S., emp M. I. F. Co., bds Ivy
 Thomas W., emp B. Lock Works, h Ivy
 William J., clerk, h Hopson av
- McKenna John, emp B. Lock Works, h Harbor c Maple
 Patrick H. Mrs., h 41 Elm
 Thomas, molder B. Lock Works, h 41 Elm
- McKeon Annie Miss, clerk Y. & T. Mfg. Co., bds Harbor
 Francis P., plumber, bds 61 Harbor
 Mary, widow Frank, h 61 Harbor
 Philip, brass molder, bds 61 Harbor
- McKinnell Abram P., rem to New Haven
 Elizabeth, widow Hugh, rem to New Haven
 James S., emp M. I. F. Co., bds Harbor n Bradley
- McLachlan Robert, stone cutter, h Leete's Island rd, Stony
 Creek
- McLean Charles W., fisherman, h Pine Orchard
- McMullen Hector, blacksmith, h Leete's Island rd, Stony
 Creek
 William, stone cutter, h Leete's Island rd, Stony Creek
- McMullin Archie, blacksmith, h Leete's Island rd, Stony
 Creek
 Donald, blacksmith, h Leete's Island rd, Stony Creek
- McNamara James, foreman B. Lock Works, h Chestnut
 James 2d, watchman M. I. F. Co., res New Haven
 Patrick, emp B. Lock Works, h Bradley n Railroad
- McNerney Abby, widow Bernard, h Bradley bey railroad
- McNulty Crofton, molder, bds Montowese
- McQuaid Edward, stone cutter, h Cedar
- McStravick Hugh, emp B. Lock Works, h 3 Hillside av
- Mead William J., stone cutter B. Granite Co., h Three Elm
 av, Stony Creek
- Meaney Michael, foreman M. I. F. Co., h Monroe
- Meecker Ward B., stage driver New Haven to Short Beach,
 h Short Beach
- Megles Charles, emp B. Lock Works, bds Main c Monroe
- Meigs Charles L., watchmaker, h Hopson av
 Horace B., molder M. I. F. Co., h 38 Chestnut
- Melander John, emp O. W. Norcross, h Watrous, Stony
 Creek
- Melling Alfred, molder, h Montowese opp S Main
- Merckling Charles, emp B. Lock Works, h 56 Main
 George, rem to Michigan
 Henry, emp M. I. F. Co., bds 56 Main
- Merriam Lucian A., tax collector, h 13 Rogers
 Melissa L. Miss, dressmaker 13 Rogers, bds do.
- Merrick Harry, rem to New York
- Meyers Joseph, barber emp Fred Otell, h Main c Rogers
- Mickleson Herman, brass molder B. Lock Works, h end of
 Church
 Mike, emp M. I. F. Co., h Branford Point
- Milander John, stone cutter, h Watrous, Stony Creek
- Mill Plain Schoolhouse, Mill Plain n Queach rd
- Miller Frederick, bds Maple
 Harvey H., h 129 E Main
 Jeremiah P., h Harbor n railroad
 John C., core maker, bds Harbor n Railroad
 Nathan A., emp M. I. F. Co., h E Main
 Samuel B., farmer, h Mill Plain n E Main
 William, emp M. I. F. Co., h Harbor east of Maple
- Milliken William F., carpenter, bds Brushy Hill
- Milne James, stone cutter O. W. Norcross, h Three Elm av,
 Stony Creek
- Mizzy Abram, bread peddler, h E Main n Mill Plain

- Monelson Victor, emp O. W. Norcross, bds Leete's Island rd
 Money Island House, Money Island
- Mongini Roccy, stone cutter, h Leete's Island rd, Stony
 Creek
- Mongo Catharine widow Jonas, h Hopson av
- Monohan Andrew, laborer, bds Pine Orchard
 Frank, emp B. Lock Works, bds Monroe
 Jeremiah, h Monroe
 John, emp B. Lock Works, h Elm
 S. Frank, emp B. Lock Works, bds Monroe
- Monroe Alvin, molder M. I. F. Co., h Maple bey Harbor
 Charles S., laborer, h off 77 Harbor
 Elizur R., polisher B. Lock Works, h Bradley n Har-
 bor
- Elroy B., clerk M. I. F. Co., bds 78 Harbor
 George H., livery stable 86 Harbor, h do.
 Josiah T., boot and shoe repairer 86 Harbor, h do.
 Lyman J., emp M. I. F. Co. and variety store 84 Har-
 bor, h 80 do.
- Merritt F., molder M. I. F. Co., h 76 Harbor
 William S., boatman, h 82 Harbor
- Montgomery Charles H., foreman B. Lock Works, h Short
 Rocks rd
 John, emp B. Lock Works, h Short Rocks rd
 William J., farmer, h Short Rocks rd
- Monti Peter, quarryman, h Flying Point av, Stony Creek
- Moore Everett L., painter, h 91 E Main
- MOORE JOEL S.**, carriagemaker and repairer, also dealer
 in bicycles, 34 Rogers, h 6 Hopson av—See p 86
- Joseph T., bds Silver
 Joseph T., clerk O. E. Wilford, h Hopson av
 Michael F., rem to Stamford
 Wilfred L., with J. S. Moore, h 6 Hopson av
- Moquet Angelo, emp O. W. Norcross, h West av, Stony
 Creek
- Moran Bernard, bds E Main
 John, h E Main
 Michael, laborer, h Cedar n Todd Hill
 Michael 2d, emp B. Lock Works, bds E Main
- Morey Carl F., driver emp Mrs. J. Braun, bds Main opp
 blacksmith shop
- Moriarty Michael, blacksmith Watrous. Stony Creek, h do.
- Morofsky Antony, emp M. I. F. Co., h Main n W Main
- Morris Harriet P., widow James, h Wilford av
- Morton Clifford A., clerk C. F. Bradley, bds 12 Montowese
 Henry, pattermaker, h 12 Montowese
 John H. (F. E. Peckham & Co.) Main, h Wilford av n
 Montowese
 Sara B. Miss, bookkeeper F. E. Peckham & Co., bds
 12 Montowese
- Moyle James, stone cutter, h Railroad av, Stony Creek
 Simon, rem to Leete's Island
- Muntelius Carl, molder M. I. F. Co., h Maple opp brass
 foundry
- Murphy James, emp B. Lock Works, h Cedar
 Terrence, emp B. Lock Works, h 89 E Main
 Thomas, emp Branford Point House, bds do.
- Murray Henry B., molder M. I. F. Co., h Harding av
 Jennie, widow Thomas F., bds 41 Elm
 Patrick, laborer, h W Main n Old Short Beach rd
- MURRAY WILLIAM**, grocery, meats, flour, feed and
 grain School, Stony Creek, h do.—See p 79
- Mylott George B., h Gray's lane, Stony Creek

- NAGEL CHARLES, em B. Lock Works, h Short Rocks rd
 Nagot Joseph, emp B. Lock Works, h Main bey Monroe
 Narberg John, h Flying Point av, Stony Creek
 Neidhart Mathias, machinist M. I. F. Co., h 32 Rogers
 Neilson August, stone cutter, bds Leete's Island rd, Stony
 Creek
 John, emp M. I. F. Co. bds 38 Rogers
 Peter, molder M. I. F. Co., h Harrison av
 Neisfoldt John, emp M. I. F. Co., bds off Indian Neck av
 Nelson Bengt, blacksmith, n Hillside av
 Gustav, stone cutter, bds Leete's Island rd, Stony
 Creek
 Julius, bartender Fred Otell, bds Rogers
 Louis, emp M. I. F. Co., h off Indian Neck av, south
 Peter, quarryman, bds Leete's Island rd, Stony Creek
 —see Neilson
 Nesbit Franklin P., h Palmer n Northam, Stony Creek
 John F., bds Palmer n Northam
 Nevesky Louis, grocer Rogers, h do.
 Newbold Thomas, stone cutter, h off Flying Point av, Stony
 Creek
 Newell Alfred N., h 1 W Main
 Ellen J., widow Nathaniel J., h Church
 George H., patternmaker M. I. F. Co., h Main opp Bap-
 tist Church
 Susan T. Miss, teacher, bds Church
 Newman Michael, emp M. I. F. Co., h Church
 Newton Charles F., molder M. I. F. Co., h Rogers
 Charles R., bds Stannard av
NEWTON FREDERICK J., milk and wood dealer Brushy
 Plain, h do.—See p 78
 John, farmer and milk dealer, h Queach rd
 Orilla L., widow James, h Rogers c Elm
 New York, New Haven and Hartford freight depot, off
 Montowese
 Nichols Charles H., rem to New Haven
 Eliza A., widow Henry, h Main c Hillside av
 John, emp B. Lock Works, bds Main c Monroe
 John W., ins. agent, h Cherry Hill
 John W. Jr., clerk, bds Cherry Hill
 Lester J., bookkeeper M. I. F. Co., h Main n Cedar
NILSSON BENGT, blacksmith and wagonmaker Main
 opp B. Lock Works, h Main c Hillside av—See
 p 87
 Norbeck Victor, bds Meadow n Church
 Norberg—see Narberg
 Norcross O. W., contractor and quarrier Stony Creek, res
 Worcester, Mass.
 Nordman Anna, widow Charles, h Main opp blacksmith
 shop
 Norgett Joseph, emp B. Lock Works, h Chestnut
 Norris Michael, emp B. Lock Works, h Cedar, Todd Hill
 Thomas, molder B. Lock Works, h Silver
 Thomas F., laborer, bds Silver
 Northam John H., engineer, h Palmer n Northam, Stony
 Creek
 Martin R., farmer, h Northam, Stony Creek
 Northrop George, prop. Island View House, Flying Point,
 Stony Creek
 John B., with J. Beatty, h Flying Point av, Stony
 Creek
 Norton James L., laborer, h Faved Street District
 Nutter Mary, widow Daniel, h Mill Plain

- OAK HALL**, Henry Bohn prop., saloon and bottling Main
—See front col'd p V.
- O'Brien Catherine, widow Jeremiah, h 45 Elm
Daniel, farmer, h Cedar, Todd Hill
Edward, h Monroe
James, emp B. Lock Works, h Main c Russell
James, h Montowese n freight depot
James 2d, student, bds Cedar, Todd Hill
Jeremiah emp H. E. Bradley, bds Harbor
Jeremiah J., emp B. Lock Works, bds 45 Elm
Joseph, emp B. Lock Works, bds 11 Hillside av
Margaret, widow M. F., rem to New Haven
Mary, widow Patrick, h Harbor c Bradley
Michael C., brass molder, h Harbor c Bradley
Michael F., rem to Stamford
Patrick, emp B. Lock Works, h 9 Hillside av
Patrick T., emp B. Lock Works, bds Harbor c Bradley
Thomas, emp B. Lock Works, h 16 W Main c Harbor
Thomas W., bds 16 W Main
William J., emp B. Lock Works, bds Cedar, Todd Hill
- O'Connell Daniel, farmer, h Paved Street District
Daniel Jr., blacksmith, bds Paved Street District
John N., laborer, bds Paved Street District
- O'Connor Dennis, emp B. Lock Works, h Church
- O'CONNOR JAMES**, prop. Totoket House Main c Park
place, h do.—See p 89
James B., rem to New Haven
Michael A., rem to New Haven
Richard H., blacksmith, h Three Elm av, Stony Creek
- O'Donnell John, h Silver
- O'Hara Daniel, emp M. P. Rice, bds Main c Veto
- O'Keefe Michael, emp B. Lock Works, h Chestnut, Short
Rocks
Oliver William, stone mason, h off Flying Point av, Stony
Creek
- Olmstead Henry B., student, bds Tyler pl
Marilla S., widow Henry, h Tyler pl
- Olmsted Pauline Miss, stenographer M. I. F. Co., bds Main
c Laurel
- Olson Andrew, molder M. I. F. Co., h Farrer son av
James, emp M. I. F. Co., bds 38 Rogers
- O'Neill Michael, emp B. Lock Works, h Cedar, Todd Hill
Richard, laborer, h Chestnut
- O'Neill Dennis F., rem to Boston, Mass.
- Opell Peter, farmer, h North Branford rd
- Opera House, C. W. Gaylord prop., S Main n Church
- Opie Charles J., stone mason B. Granite Co., h Brainard,
Stony Creek
Charles J. Jr., stone cutter, bds Brainard, Stony Creek
- Oppel Lawrence, rem to New Haven
- Oras Stephen, emp B. Lock Works, bds Silver
- Orford John, carpenter, bds 11 Hillside av
- O'Rourke Michael, emp M. I. F. Co., h W Main n B Haven
- Osborn M. Porter, h Mill Plain
Sidney V. (S. V. Osborn & Co.) foot Rogers h S Main
opp schoolhouse
S. V. & Co. (S. V. Osborn and F. Jourdan 2d), coal and
wood, lumber, hay and grain foot Rogers
- Osterholm Oscar, emp M. I. F. Co., h Harbor east of Maple
- OTELL FRED**, barber and cigars and tobacco Main opp
Library, also saloon Main c Kirkham, h Rogers
—See p 90
Thomas J., barber emp Fred Otell, bds Rogers

- PAGE CHARLES, laborer, h Goodsell Point rd, Branford Point
 Dennis, coal and wood, School, Stony Creek, h do.
 Dennis S., h School, Stony Creek
 Edward, emp M. I. F. Co., h 58 Harbor
 Frances, widow George H., h 6 Montowese
 Frank G., mechanic, bds 6 Montowese
 George M., trav. salesman, bds 6 Montowese
 Guy B., engineer W. Norcross, h School, Stony Creek
 Harry W., carpenter, bds School, Stony Creek
- PAGE HENRY W.**, painter and paper hanger and boats.
 to let Hall av, Stony Creek, h do.—See p 84
 John B., laborer, h Indian Neck av
 Timothy, h Prospect, Stony Creek
 Washington Irving, tel. operator N. Y., N. H. & H. R
 R., h West av, Stony Creek
 William, h 42 School, Stony Creek
- Pain John, emp M. I. F. Co., bds Rogers c Elm
 Paine Maria L., widow Richard, confectionery and fruit.
 news room 34 Main, Stony Creek, h do.
- Palmer Arthur, farmer, h North Branford rd
 Bradley W., farmer, h Paved Street District
 Charles W., farmer, h Paved Street District
 Curtis L., emp B. Davis, bds B Main n Main
 Edward S., farmer, h Leete's Island rd
 Eliza, widow William, bds Montowese opp S Main
 Frank H., bookkeeper, h 9 Chestnut
 George, farmer and insurance agent, h "Maple Hill,"
 Queach rd
 Harriet, widow Edmund, h Indian Neck
 Hattie L., widow Isaac H., h Main c Cedar
 James B., farmer, h Indian Neck
 James G., clerk S. A. Griswold, bds Delavan House
 J. Edmund, h Queach rd
 Julius R., carpenter, h Guilford Turnpike
 Lester P., farmer, bds Pine Orchard rd
 Margaretta Miss, emp New Haven, bds Main c Cedar
 Mary D., widow Isaac H., h Main c Cedar
 Phebe A. Miss, h Leete's Island rd, Stony Creek
 Polly Miss h Leete's Island rd, Stony Creek
 Sally B. Miss, bds Main c Cedar
- Pargoud J. Frank, h Flying Point av. Stony Creek
 Parker Frank, medical student, bds Harbor n Branford
 Point House
 George T., trav. salesman, h Harbor n Branford Point
 House
- Parkerton L., foreman M. I. F. Co., h Guilford turnpike
 Parkhurst Horatio N., foreman Stony Creek Red Granite
 Co., h Flying Point Stony Creek
 Parmalee Jerome F. carpenter, h 71 Harbor
 Parmelee Charles, bds Branford Point House
 Parsons Edwin W., h 16 Bradley av
 Frank S., plater, h 16 Bradley av
 Leonard, rem to West Haven
- Paulson Celestina Mrs., h 50 Rogers
 Peck William H., joiner, h Harbor n Branford Point House
- PECKHAM F. E. & CO.** (F. E. Peckham and J. H. Mor-
 ton), pharmacists, opticians and jewelry Main—
 See front col'd p III.
 Frank B. (F. E. Peckham & Co.) Main, bds Delavan
 House
- Peduzzi Peter, emp O. W. Norcross, h n quarry, Stony
 Creek
 Trancesa emp O. W. Norcross, h n quarry, Stony Creek

- Pelton George A. Rev., pastor Cong. Church, h 7 Prospect,
 Stony Creek
 Pendergast Daniel, bds Main r blacksmith shop
 James B., bds Main r blacksmith shop
 Perro Carmine, stone cutter, bds Watrous, Stony Creek
PERROTTE GENNARO; barber 25 Main, Stony Creek,
 h do.—See p 85
 Joseph, stone cutter, h School, Stony Creek
 Peterson Alfred, emp M. I. F. Co., bds W Main bey Cherry
 Hill rd
 Charles, boot and shoe dealer Rogers, h do.
 Charles, h 46 Rogers
 Charles, emp M. I. F. Co., h Meadow n Church
 Frank, emp M. I. F. Co., bds Indian Neck av
 John, quarryman, h Leete's Island rd, Stony Creek
 Joseph, emp M. I. F. Co., h off 77 Harbor
 Olaris, emp M. I. F. Co., h Rogers n depot
 Petre Frederick, farmer, h Brushy Plain
 Phelan Michael J., coachman Castle Rock Cottage, Branford
 Point, bds do.
 Pierce William J., stone cutter, h Palmer, Stony Creek
 Pierson Hjalmar, emp M. I. F. Co., h Hopson av
 Pitretti Carlo, laborer, h Watrous, Stony Creek
 Plant Albert B., fruit grower, bds Main at railroad crossing
 Albert B., fruit grower, h Main at railroad crossing
 George W., farmer, h W Main n Old Short Beach rd
 John L., fruit grower, h W Main c Double Beach rd
 Mary A., widow Samuel O., h W Main c Old Short
 Beach rd
 Pollock C., foreman M. I. F. Co., res New Haven
 Poloski Hardam, emp B. Lock Works, bds Hillside av
 Joseph, emp B. Lock Works, bds Hillside av
 Pond Elizabeth, widow Samuel, h 33 Rogers
 George S., supt. S. B. Tel. Co., h Wilford av,
 Henry W. (Blackstone & Pond), h Goodsell Point
 Jarvis A., inspector M. I. F. Co., h Terhune av
 Joseph W., h Indian Neck
 Samuel A., carpenter, h Rogers n depot
 Porok Joseph, laborer, h Main opp blacksmith shop
 Porter Charles E., dentist, manager D. W. Johnston, bds
 Delavan House
 Portius Henry, farmer, h Short Rocks rd
 Post Office, Main, Stony Creek
 Pot Island House, Pot Island
 Pote Charles H., stone cutter B. Granite Co., h Railroad av,
 Stony Creek
 Potter Samuel Mrs., rem to New Haven
 Poulson Christin, widow Neil, h 50 Rogers
 Matilda, widow Peter, h 38 Rogers
 Prann Chester W. (Prann & Stannard) Main c Park pl, h 13
 Bradley av
PRANN & STANNARD (Chester W. Prann and George
 R. Stannard), grocers, hardware, paints and oils,
 etc. Main c Park place—See front cover
 Preble T. Parker, emp New Haven, h Wilford av
 Price John, emp B. Lock Works, h Main c Monroe
 Prince Charles, emp M. I. F. Co., bds Harbor n Maple
 John, laborer, bds Indian Neck av
 John, emp M. I. F. Co., bds Harbor n Maple
 Prout George M., farmer, h Old Short Beach rd
 George S., farmer, h Old Short Beach rd
 Minott C., boatman, h Maple bey Harbor
 William, painter, h Old Short Beach rd
 Pumlak Charles, watchmaker 12 Hillside av, h do.

- QUINLAN ELLEN T. MISS**, teacher, bds 113 E Main
 Jeremiah, h 113 E Main
Quinliyan Simon, farmer, h Ivy
Quinn Frank, farmer h Damascus
 James, laborer, h Blackstoneville
 James R., clerk S. A. Griswold, h Montowese
 John, farmer, h Damascus
 Luke, molder M. I. F. Co., h 83 E Main
 Michael J., ins. agent, h 56 Montowese
 Philip, emp B. Lock Works, h Main n do.
- REBOCK SAMUEL**, emp B. Lock Works, h Silver
Record John A., farmer, h Pine Orchard
 William H., farmer, h Damascus
Redfield Joseph N., engineer, h Paved Street District
Redmond Patrick, molder, bds Chestnut
Reeder John F., carpenter, h 88 Harbor
Reeve Leonora R. Mrs., bds Hopson av
Regan Edward J., emp M. I. F. Co., bds S Main opp school-
 house
 Fannie A., widow John, h S Main opp schoolhouse
 John, molder, h Veto
 John F., patternmaker B. Lock Works, bds 115 E Main
 Margaret A. Miss, stenographer B. Lock Works, bds
 115 E Main
 Nellie Mrs., h Main c Rogers
 Thomas W., rem to Dayton, O.
 William, patternmaker B. Lock Works, h 115 E Main
Reidy Dennis F., clerk G. S. Woodcock, bds Cedar n Main
 James S., emp B. Lock Works, bds Cedar n Main
 John J., emp New Haven, bds Cedar n Main
 Mary, widow Dennis, h Cedar n Main
Reilly Edward, emp B. Lock Works, h Bradley n W Main
 John F., barber Main opp Montowese, bds Ivy
 Kate Miss, h Main n Lock Works
 Patrick, emp B. Lock Works, h Main n do.
- Reinhardt George**, bds Main c Chestnut
Remeo Joseph A., stone cutter, h off Flying Point av, Stony
 Creek
Reynolds Daniel, laborer, bds 41 Elm
 Edward, emp M. I. F. Co., h Cedar
 Frank, emp B. Lock Works, h Hillside av
 James B., bds Hillside av
 John, rem to New Britain
 John T., emp B. Lock Works, bds Hillside av
 Margaret, widow Peter, h Hillside av
- Rice Andrew**, stone cutter, h off Flying Point av, Stony
 Creek
 Edward, emp B. Lock Works, h 89 Main
 Ellen, widow Edward, h Main n Montowese
 George G., prop. Lime Wood Grove House, Indian
 Neck
 James F., reporter Branford Opinion, bds Main n
 Montowese
 James S., shipping clerk M. I. F. Co., h off Harbor n
 schoolhouse
 John T., rem to Chicago, Ill.
 Mary S. Miss, h off Harbor n schoolhouse
- RICE MICHAEL P.** (Rice & Sliney), and livery stable
 Main c Veto, h do.—See p 88
 Robert, harnessmaker emp J. C. Barnes, bds Main n
 Montowese
 William J., bds Main n Montowese

- Rice & Sliney (M. P. Rice and J. T. Sliney), contractors and
general trucking Main c Veto
- Rich James S., molder M. I. F. Co., h Main opp Cong.
Church
- Richards Charles A., rem to Berlin
John, stone cutter, bds Northam, Stony Creek
R. Mrs., rem to Berlin
William F., musician, h E Main
- Riehm George P., rem to New Haven
Philip J., rem to New Haven
- Robinowitz Barnett, h E Main n Main
Max, rem to New Britain
Samuel, rem to Philadelphia, Pa.
- Robins Charles, stone cutter B. Granite Co., bds Railroad
av, Stony Creek
Ernest G., rem to Berlin
Harry L., engineer B. Granite Co., bds Palmer, Stony
Creek
Howard G., clerk, h Palmer, Stony Creek
John, stone cutter, h Prospect, Stony Creek
Mary A., widow John, h Palmer, Stony Creek
- Robinson Willis T., manager M. O. Babcock Main h Hop-
son av
- Roche James, blacksmith, h off Flying Point av, Stony
Creek
- Rodden James, contractor, h off Indian Neck av, south
Stephen, bds off Indian Neck av, south
- Rogers Albert T., h E Main bey Mill Plain
A. Louis, bds E Main bey Mill Plain
Charles H., stone cutter B. Granite Co., h Brainard,
Stony Creek
Eli F., h Montowese n Main
Elizabeth N., widow Abram, h 9 Rogers
Frederick, h Flying Point av, Stony Creek
Harry C., emp M. I. F. Co., bds E Main bey Mill Plain
James E., clerk M. I. F. Co., bds E Main bey Mill
Plain
Mary, widow John, farmer, h Leete's Island rd, Stony
Creek
William, stone cutter, h Watrous, Stony Creek
William F., farmer, h 13 W Main
- Romeo Joseph, stone cutter, h off Flying Point av, Stony
Creek
- Rose Alfred, farmer, h North Branford rd
Rosenzweig Joseph, emp M. I. F. Co., h Hillside av
- Ross Catherine, widow Andrew, h Ivy
James, stone cutter, h off School n railroad track,
Stony Creek
John, teamster emp M. P. Rice
John A., machinist, bds Ivy
John J., emp B. Lock Works, bds Main n Chestnut
Nathaniel, emp B. Lock Works, h Main n Chestnut
Samuel, emp B. Lock Works, bds Main n Monroe
William J., emp B. Lock Works, bds Ivy
- Rossi Lorenzo (L. Rossi & Co.) School, Stony Creek, h do.
- ROSSI L. & CO.** (Lorenzo Rossi, Rocco Bollini, Salvatore
Barrelli) groceries, meats School, Stony Creek--
See p 50
- Roth Louis, gardener, h Kirkham c Depot
- Rowe A. E., foreman M. I. F. Co., h Meadow
- Rowland Lynde, h Rogers n Depot
Lynde W., rem to Naugatuck
Wallace A., bartender S. G. Linsley, bds Rogers

- Rowley Augustus R., wagonmaker and repairer Elm, h do.
 Rowling Frederick J., stone cutter, h off Flying Point av
 Russell Coralenne B., widow James, h Hopson av
 George L., rem to Chicago, Ill.
 John, laborer, bds Flying Point av, Stony Creek
 John B., farmer, h Main, Stony Creek
 Theodore C., trav. salesman, h Indian Neck
 Ryder George, rem to New Haven
 J. V., rem to New Haven
 Ryer William T., farmer, h Brushy Plain
- SACHS ERIC, stone cutter, bds Leete's Island rd
 Sacks Charles, emp M. I. F. Co., bds Indian Neck av, Stony Creek
- Sanborn Edward S., laborer, h W Main n Cherry Hill rd
 Samson Thomas, painter, h 90 E Main
 Sangster James, rem to Milford, Mass.
 Sanislau Andrew, emp B. Lock Works, h Chestnut
 Sanzero George, h Watrous, Stony Creek
 Sarah James, stone cutter, h Railroad av, Stony Creek
 Saunders Perry, section foreman N. Y., N. H. & H. R. R., h Harbor n railroad
- Sather Amun, emp M. I. F. Co., h 6 Hillside av
 Matilda Mrs., dressmaker 6 Hillside av, h do.
 Savage John, laborer, h Stony Creek rd
 Sawalick John, emp M. I. F. Co., h Main n blacksmith shop
 Sayers James, stone cutter, h Railroad av, Stony Creek
 Scanlon Bliza Miss, teacher, bds Delavan House
 Mary T. Miss, emp B. Lock Works, bds Delavan House
 Scanlon John, emp M. I. F. Co., bds Russell
 Michael, bds Laurel
 Thomas, clerk B. Lock Works, h Laurel
 Scarina Carlo, quarryman h 27 Main, Stony Creek
 Schenck Joseph, molder, h Harbor n Maple
 Paul, carriagemaker and repairer, h Goodsell Point
 William, emp M. I. F. Co., bds Goodsell Point
 Schlosser George bds 13 Main
- SCHLOSSER HERMAN**, saloon and bottler and prop.
 Griswold House 13 Main, h do.—See p 90
 Paul, manager Griswold House, bds 13 Main
- Schofield Leroy, emp B. Lock Works, h Silver
 Scott George, stone cutter, h Prospect, Stony Creek
 Henry J., engineer B. Electric Light Co., h Mill Plain
 Margaret Mrs., h Short Beach
- Sezempovyicz Bgndey, emp B. Lock Works, h Brushy Plain
 Seeley Florence Miss, clerk Beach & Grannis, bds 28 Harbor, Branford Point
- Sensona Dominick, emp B. Lock Works, h Meadow n Rogers
- Sernerson Louis, fireman pumping station N. H. Water Co., h W Main n East Haven line
- Severnycik Andrew, emp B. Lock Works, h Ivy
 Seward William H., emp F. Jourdan & Son, h Harbor
 Shea Daniel, teamster M. I. F. Co., h Monroe
 John T., emp M. I. F. Co., bds Monroe
 Patrick, laborer, h Queach rd
 Shegna Stephen, emp M. I. F. Co., h Monroe
- Sheldon Bros. (B. D. and G. L. Sheldon), props. Sheldon House, Pine Orchard
 Edward D. (Sheldon Bros.), Pine Orchard
 George L. (Sheldon Bros.), Pine Orchard
 House, Sheldon Bros. props., Pine Orchard

- Shepard Eugene A., carriage trimmer emp J. S. Moore, h Harbor n Branford Point House
 Frank W., fisherman, bds Harbor n Branford Point House
 Henry, h Harbor n railroad
 James W., h Old Short Beach rd
 Lewis F., grocer and express Harbor n Branford Point House, h do.
 Mary, widow Lynde, h Harbor n Branford Point House
 Willoughby F., fisherman, bds Harbor, Branford Point
 Sherman Emanuel, emp B. Lock Works, h 12 Hillside av
 Simpson Frederick A., carpenter, bds Indian Neck av
 John N., rem to New Haven
 Sing Charles J., rem to Nyack, N. Y.
 Sliney Ella Miss, rem to New Haven
 John T. (Rice & Sliney) Main, h Harbor n W Main
 William R., rem to New York
 Smalkenson Max, rem to New York
 Smith Alice E., widow Frederick, h 20 Rogers
 Charles B., oyster dealer Flying Point av, Stony Creek, h do.
 David D., oysterman, h Flying Point av, Stony Creek
 Emily, widow Giles, h Flying Point av, Stony Creek
 Frank B., sec. and treas. Stony Creek Oyster Co. Flying Point, Stony Creek, h do.
 Frederick, engineer Electric Light Co., bds B Main, Mill Plain
 Henry, emp B. Lock Works, h Cherry Hill rd
 Herbert, painter, bds Main opp Lock Works
 Josie A. Miss, dressmaker 97 B Main
 J. Robert, rem to New Haven
 Lizzie Miss, emp B. Lock Works, bds 97 B Main
 Lorana, widow Thomas, h W Main bey Cherry Hill rd
 Mary Miss, rem to Blue Hill, Me.
 Mary, widow Riley O., h 30 Rogers
 Mary Mrs., h Hopson av
 Susan C., widow Wentworth, h Wilford av
 William D., grocer Bradley c Harbor, h do.
 William R., machinist, h Montowese n Wilford av
 Sniffen David A., foreman packing room Y. & T. Mfg. Co., h 96 B Main
 Socks Erick stone cutter, h Leete's Island rd, Stony Creek
 Softly John, emp M. I. F. Co., h Main n Monroe
 Soderstrom Gustaf, laborer, h Gray's lane, Stony Creek
 Sondergeld Elizabeth, widow Theo., h Main opp blacksmith shop
 Walter, driver emp Mrs. J. Braun, bds Main opp blacksmith shop
 Sons of St. George Hall, School, Stony Creek
 Sopha Julius, hostler emp M. P. Rice, rms Main c Veto
 Southerland Alexander, foreman O. W. Norcross, h Palmer, Stony Creek
 Southern New England Telephone Co., Wilford av
 Spargo George H., stone cutter, h off School n Depot, Stony Creek
 James, rem to Roxbury
 John, stone cutter, h Palmer, Stony Creek
 William, quarryman, h Railroad av, Stony Creek
 Spelman Hoyt, rem to Vermont
 Spencer Edward, h 75 Montowese
 John, hay and grain Toole's blk Main, h 61 Montowese n freight depot
 Spinks George, farm hand, h Stannard av

- Spinks Samuel L., farmer, bds Stannard av
 Stagg Jesse, emp B. Lock Works, bds 9 E Main
 Stannard George R. (Prann & Stannard) Main c Park pl,
 bds 13 Bradley av
 George W., painter, h Montowese n freight depot
 Horace A., h Goodsell Point rd
 William H., emp M. I. F. Co., h Stannard av
 Stanton Charles W., stone cutter, h Prospect, Stony Creek
 Staus Charles, emp M. I. F. Co., h Cedar n Main
 St. Clair William, stone cutter, h Three Elm av, Stony Creek
 Stedman Betsey, widow Harry, h S Main n Main
 Steiler Carl, carriage blacksmith, h Goodsell Point rd
 Steinfield William (Steinfield & Green) Main, h Silver
 & Green (William Steinfield and Barnet Green), gro-
 cers, Main
 Stenstrom Andrew J., molder M. I. F. Co., h 71 Montowese
 Stent Edmund B., farmer, h Brushy Plain
 Judson J., farmer, h Brushy Plain
 Stevens Charles W., emp M. I. F. Co., h Harbor, Branford
 Point
 Charles W. Jr., bds Harbor, Branford Point
 Emerson, laborer, bds Pine Orchard
 George, laborer, h Pine Orchard
 George, fisherman, h Short Beach
 William, boss quarryman, h Flying Point av, Stony
 Creek
 Stoddard I. H., photographer Main, res New Haven
 Stone Henry S., freight agent N. Y., N. H. & H. R. R., bds
 Hopson av
 Watson W., carpenter, h Short Beach
 William, farmer, h Blackstoneville
 Willie H., emp B. Lock Works, h 12 Hillside av
 Stony Creek Cemetery, Northam c Palmer, Henry Hall supt
 Creek Oyster Co., oyster growers and shippers Flying
 Point, Stony Creek
 Creek Red Granite Co., quarriers and granite dealers
 Flying Point, Stony Creek
 Storr Isaac, carpenter, h Meadow n Church
 John, rem to Newark, N. J.
 Strickland Asa, rem to New Haven
 Strigle John, h Monroe
 Sullivan Daniel, emp M. I. F. Co., h Harbor c Maple
 George, emp B. Lock Works, bds Hillside av
 James, emp B. Lock Works, h Cedar
 Jeremiah, rem to Chicago, Ill.
 Matthew, molder M. I. F. Co., h Meadow n Church
 Michael, laborer, bds Cedar
 Michael, emp M. I. F. Co., h Monroe
 Michael J., molder, bds Main n Chestnut
 Patrick, h Monroe
 Patrick, stone cutter, h School, Stony Creek
 Timothy, rem to Monson, Mass.
 Timothy, emp B. Lock Works, h 89 E Main
SUNDQUIST JOHN E., boots and shoes 40 Rogers, also
 emp M. I. F. Co., h 42 do.—See p 76
 Svenden John, emp M. I. F. Co., h Main bey Cherry Hill rd
 Swanson Adolph, emp M. I. F. Co., bds 48 Rogers
 Amandus, emp M. I. F. Co., h Montowese n Catholic
 Church
 Andrew, bds Monroe
 Sweetman Fidelius W., laborer, bds Harbor
 Swenson Alfred, emp M. I. F. Co., h off Harbor, Branford
 Point

- Swift Albert J., prop. Branford Point House, h do.
 Charles, bds Branford Point House
 Henry E., rem to Scranton, Pa.
 Henry F., farmer, h W Main n Old Short Beach rd
- Sykes Alfred, rem to New Haven
 Esther, widow James, h Chestnut, Short Rocks
 Harry, emp B. Lock Works, h 12 Montowese
 William, emp B. Lock Works, bds Chestnut, Short
 Rocks
- TAGUE PETER, stone cutter, h Leete's Island rd, Stony
 Creek
- Talmage Milo A., rem to Wallingford
- Telly Joseph, engineer J. Beatty, h Red Hill rd, Stony Creek.
- Tenney Arthur J., physician 10 Montowese, h do.
- Terhune Augustus E., molder M. I. F. Co., h 52 Rogers n.
 Depot
 Charles B., clerk E. B. Knowles, h Short Beach
 George D., lock maker, h Indian Neck av c Terhune
 Nicholas R., patternmaker M. I. F. Co., h Rogers n Elm.
 Stephen H., molder M. I. F. Co., h Harrison av
- Testor Charles, emp O. W. Norcross, h Leete's Island rd,
 Stony Creek
 Frank G., bookkeeper New Haven, h 54 Montowese
- Teurnell Charles, emp M. I. F. Co., h Bradley c Harbor
- Thatcher Herbert E., clerk M. I. F. Co., h 15 Bradley av
 Timothy D., emp M. I. F. Co., h 15 Bradley av
- Thayer Elwin M., molder M. I. F. Co., h Montowese bel rail-
 road
 Walter, emp M. I. F. Co., bds Montowese bey Wilford.
 av
- Thom William, clerk F. L. Jackson, bds Bay View Inn,
 Stony Creek
- Thomas William H., stone cutter, h off Flying Point av,
 Stony Creek
- Thompson Alepp A., widow Louis, bds Wilford av
 Hattie, widow Charles, h S Main n Main
 William H., lunch and pool room, Main n Rogers, h
 56 Main
- Three Elm House, E. J. Coe prop., off Flying Point av,
 Stony Creek
- Thumshirn George, machinist, bds 97 E Main
 John Thomas, emp Y. & T. Mfg. Co., bds Delavan-
 House
- Thuren Charles, emp M. I. F. Co., h Harrison av
- Tighe Frederick H., manager Branford Granite Co., bds.
 Bay View Inn
- Tilley Charles M. D., emp M. I. F. Co., bds Hopson av
- Tinley Frank, tinsmith emp W. T. Corcoran
 James, laborer, bds Main n W Main
- Tobin Abbey, widow Michael, h Monroe
 James E., emp B. Lock Works, bds Monroe
 John F., machinist M. I. F. Co., h W Main n Main
 John H., emp B. Lock Works, bds Monroe
 Maggie Miss, h Russell
- Todd Andrew B., rem to Meriden
- Togue Stephen, quarryman, bds Bay View Inn
 Thomas, stone mason, bds Bay View Inn
- Tomlinson Frederick, ticket agent N. Y., N. H. & H. R. R.,
 h Hopson av
- Toohy John H., horseshoer W Main, h do
- Toole Michael J., bartender T. J. Toole, bds Park pl
 Thomas J., saloon and bottler Park pl, h do.

- Toole's Block, Main n Park pl
 Torpey Thomas, brass molder B. Lock Works, h E Main
TOTOKET HOUSE, James O'Connor prop., Main c Park
 place—See p 89
 Townner J. Edwin, farmer, h E Main bey Mill Plain
 Merle E., clerk N. Y., N. H. & H. R. R., bds Mill Plain
 Townsend George H., physician Brainard House, Stony
 Creek, bds do.
 Travich Victor P., farmer, h Double Beach rd
 Trehane William, quarryman, bds Flying Point av, Stony
 Creek
 Treiber George, rem to New Haven
 Trowbridge Joseph P., h Indian Neck
 Troy Rhody, h Queach rd
 Tryon Blisha H., carpenter, h 12 Bradley av
 Tucker James, butcher, h Paved Street District, Stony
 Creek
 Stephen, farmer, h Paved Street District, Stony Creek
 Tufts Walter, emp M. I. F. Co., bds E Main, Mill Plain
 Turcotte Octave, h Short Beach
 Turner Cyrus W., carpenter emp Stony Creek Red Granite
 Co., h Flying Point, Stony Creek
 Mary E., widow G. C., bds 6 S Main
 Tuttle Alonzo, supt. Alms-house, Stony Creek rd
 Tygeson Isaac, rem to New Haven
 John R., fisherman and carpenter, h Indian Neck
 Elmer S., carpenter, h Pine Orchard rd
 Eugene, bass molder B. Lock Works, bds Indian Neck
 Tygerson John, rem to New Haven
 Tyler Arthur W., librarian Blackstone Memorial Library
 Leonard F., fisherman, bds Indian Neck
 William, molder M. I. F. Co., h Bradley
- UFFORD WALTER E.**, baggagemaster N. Y., N. H. & H.
 R. R. Stony Creek depot, bds Main
 Upson Mary J. Miss, bds Double Beach rd c Maple
- VALENTINE WILLIAM H.**, rubber stamp mfr., h Indian
 Neck av
 Van Bentelysen Josephine, widow Isaac, rem to New Ha-
 ven
 Van Buren William H., rem to New Haven
 Vania David, stone cutter, bds West av, Stony Creek
 Frank, stone cutter, bds West av, Stony Creek
 Van Lusius O., molder M. I. F. Co., bds Montowese n S
 Main
 Van Sands Caroline, widow Charles L., h Montowese n S
 Main
 Charles B., emp M. I. F. Co., bds Montowese n S Main
 Horace I., emp M. I. F. Co., h 154 E Main
 Van Sickels Bertrand, emp M. I. F. Co., h 67 Harbor
 Van Wie Alexander, emp B. Lock Works, h Indian Neck av
 Charles A., emp B. Lock Works, bds Indian Neck av
 Frank W., emp B. Lock Works, bds Indian Neck av
 John, emp B. Lock Works, h 160 E Main
 Varno A. Joel, physician Toole's blk Main, h do.
 Vinal Lizzie, widow George, housekeeper 13 W Main
 Vettors Arthur, farmer, h Pleasant Point
 Charles, farmer, bds Pleasant Point
 Edward, laborer, h Pleasant Point
 Vigstrom Victor, carpenter emp C. W. Harrington, bds 42
 Rogers
 Villas Adam, laborer, h 9 Watrous, Stony Creek

- WALLACE ANNIE MISS**, bds E Main
 George, carpenter, h off Flying Point av, Stony Creek
 Henry A., rem to Blue Hill, Me.
 Michael, laborer, bds Russell
 Michael F., emp B. Lock Works, h 155 E Main
Walsh George C., emp M. I. F. Co., bds Terhune av
 James W., emp M. I. F. Co., h Harrison av
 Matthew H., emp B. Lock Works, bds Delavan House
 Michael L., clerk Bay View Inn, bds do.
 Thomas, shoe repairer Flying Point av, Stony Creek,
 h do.
Walstrom John, emp M. I. F. Co., h Church c Meadow
Walter Richard, baker, rms Hillside av
Walworth Arthur C., pres. M. I. F. Co., foot Rogers, res
 Boston
Ward Jessie M. Miss, teacher, bds 30 Rogers
 Josephine, widow William, dressmaker 30 Rogers, h
 do.
 Sidney A., rem to Wisconsin
 Stacy E., ins. agent, also timekeeper M. I. F. Co., bds
 30 Rogers
 Thomas B., ice dealer and miller Mill Plain, h do.
Warga Frank, emp M. I. F. Co., h Silver
Warmington John, stone cutter, bds Northam
Warner James E., teamster F. Jourdan & Son, h Maple bey
 Harbor
 P. Albert, molder M. I. F. Co., h 70 Harbor
Warnoch John, emp M. I. F. Co., h Main bey Monroe
Warren William, rem to Arizona
Warshofski John, laborer, bds Main bey Monroe
Way Horatio N., painter Montowese opp S Main, h do.
 James R., farmer, h Indian Neck
Webb Arthur J., carpenter, bds Palmer, Stony Creek
 Junius S., carpenter, h Palmer, Stony Creek
Weed Oscar, h Harrison av
Welch Edward, molder B. Lock Works, h end of Church
 John J., section hand, h end of Church
 John P., laborer, bds Chestnut n Short Rocks rd
 Michael, emp B. Lock Works, bds S9 E Main
 Thomas, brass molder B. Lock Works, h Chestnut,
 Short Rocks
 Thomas F., emp B. Lock Works, bds Chestnut, Short
 Rocks
Welles Harry B. Mrs., h Montowese opp freight depot
Westlund Charles, molder M. I. F. Co., h 6½ Harbor n rail-
 road
Weston Charles, bds Bay View Inn
Whalen Edward, emp O. W. Norcross, bds n Quarry
 Julia, widow John, h 12 Hillside av
Whaley James, locksmith, h 45 Elm
White Alexander, emp M. I. F. Co., h Bradley n Main
 James, rem to New Haven
 James Jr., rem to New Haven
 John, rem to New Haven
WHITNEY FRANK D., agt. Adams Express Co., also
 livery stable, stage line and trucking Main c
 Hillside av, h 16 Montowese—See p 88
 Herbert I., stone cutter, h Flying Point, Stony Creek
 John B., farmer, bds Paved Street District
Wickney Eumey, stone cutter, h Leete's Island rd, Stony
 Creek
Wightman George P., h Main n blacksmith shop
 Palmer G. Rev., pastor Baptist Church, h S Rogers

- Wilford Bernard S., clerk C. H. Wilford, bds 15 S Main
WILFORD CHARLES H., meat market Main, h 15 S
 Main—See p 51
 Edwin L., farmer, h Montowese n S Main
 Frank B., molder, h Indian Neck
 Samuel A., patternmaker, h 6 S Main
 Williams Benjamin F., rem to Worcester, Mass.
 Burr, oysterman, bds Flying Point av, Stony Creek
 Clarence H., oysterman and painter, bds Flying Point
 av, Stony Creek
 Ellen Mrs., saloon Main, h do.
 Helen M., widow Hosea B., h Montowese n Wilford av
 Henry A., oysterman, h Flying Point av, Stony Creek
 Howard M., day operator signal tower N. Y., N. H. &
 H. R. R., bds Montowese
 John G., student, bds Main
 Mary P., widow Edward, dressmaker Chestnut n Short
 Rocks
 Patrick F., compositor B. Opinion, bds Main
 Thomas, clerk Mrs. E. Williams, Main, bds do.
 Willis Adam, quarryman, h Stony Creek rd
 Benjamin T., teamster emp F. Jourdan & Son, h Maple
 n Harbor
 Wilson Eliza, widow Thomas, h Harbor
 Frank, bds turnpike, Stony Creek
 Frederick, h Damascus
 Gustaf, molder B. Lock Works, h 48 Rogers
 John, emp B. Lock Works, h Montowese c Meadow
 Wise Edward H., rem to New Haven
 Woerker George, emp M. I. F. Co., h 46 Rogers
 Wolf Alec, quarryman, bds Leete's Island rd, Stony Creek
 S., clothing, boots and shoes, hats and caps Main opp
 Baptist Church, h do.
WOLTER RICHARD W., bakery and lunch room Toole's
 blk Main, h Hillside av—See p 77
 Wood Alexander W., foreman machinist B. Lock Works, h
 W Main bey Cherry Hill rd
 Christopher G., machinist M. I. F. Co., h Kirkham c
 Elm
WOODCOCK GEORGE S., grocer, hardware, paints, oils,
 etc. Main c Rogers, h Main n Cedar—See p 75
 Woodstock Henry C., foreman B. Lock Works, h 32 S Main
 Wright Frank W., rem to Guilford
YALE & TOWNE MFG. CO. THE, B. Lock Works dept.,
 lock mfrs. Main c Ivy
 Young A. M., prest. The Branford Electric Light Co., res
 Waterbury, Ct.
 ZACHER EDAMUND, lawyer, h Main c Rogers
 Zeender Alfred, laborer, h off School n railroad
ZINK WALTER H., physician Main opp Rogers, h do.;
 office hours, 1 to 2 and 7 to 9 p. m.
 Zober W., emp B. Lock Works, bds Chestnut
 Zonkovich Joseph, h Main c Monroe
 Julius, emp M. I. F. Co., bds Main c Monroe

THE PRICE & LEE COMPANY,

PUBLISHERS OF DIRECTORIES OF
 FIFTY CITIES AND TOWNS.

Established 1873.

Incorporated 1891.

The Price & Lee Company,

DIRECTORY PUBLISHERS,

Publishers of the following Directories :

CONNECTICUT . . .

- * New Haven.
- * Bridgeport.
- * } Waterbury and
- * } Naugatuck.
- * Meriden.
- * New Britain.
- * } Middletown and
- * } Portland.
- * Norwich.
- * New London.
- * Willimantic.
- * Norwalk.
- * } Ansonia,
- * } Derby,
- * } Shelton and
- * } Seymour.
- * } Winsted and
- * } Torrington.
- * } Bristol and
- * } Plainville.
- * Rockyville.
- * Southington.
- * Wallingford.
- * New Milford.
- * Branford.
- * } Essex,
- * } Deep River,
- * } Haddam and
- * } East Haddam.



MASSACHUSETTS . .

- * } Springfield,
- * } West Springfield and
- * } Chicopee.
- * } Holyoke and
- * } South Hadley Falls.
- * Pittsfield.
- * } Northampton and
- * } Easthampton.
- * Fitchburg.
- * Leominster.
- * } Clinton and
- * } Lancaster.
- * } Athol and
- * } Orange.
- * Gardner.
- * } Winchendon and
- * } Ashburnham.
- * Great Barrington.
- * Adams.

American Carriage Directory.

Metal Trades Directory

For New England and New York State.

Histories of

Waterbury
and Hamden, Conn.

Home Office:

206-210 Meadow Street,
New Haven, Connecticut . . .

Branches :

47 Fairfield Ave., Bridgeport, Conn.

174 Grand St., Waterbury, Conn.

320 Main St., New Britain, Conn.

85 Main St., Norwich, Conn.

46 Harrison Ave., Springfield, Mass.

182 High St., Holyoke, Mass.

387 Main St., Fitchburg, Mass.

30 Cottage Row, Pittsfield, Mass.

240 Bank St., New London, Conn.
Gothic St., Northampton, Mass.

BRANFORD BUSINESS DIRECTORY

APOTHECARIES.

(See also Druggists.)

BRAINERD FRANK E., Main, Stony Creek—See p 75.
PECKHAM F. E. & CO. Main—See front col'd p III

BAKERS.

BRAUN MRS. J., Main—See p 77
Wolter R. W., Hoole's blk

BARBERS.

COYLE C. H., P. O. blk Main—See p 85
De March M. J., Rogers
HAIR G. R., 22 Rogers—See p 85
Mason G. H., Main n Flying Point av
FERROTTI GINNARO, 25 Main, Stony Creek—See p 85
OTELL FRED, Main—See p 90
Reilly J. F., Main opp Montowese

BICYCLE DEALERS.

Barnes J. C., Main
Bradley C. F., Main
LANPHER W. H., 36 Harbor—See p 77
MOORE J. S., 34 Rogers—See p 86
PECKHAM F. E. & CO., Main—See front col'd p III

BICYCLE REPAIRING.

MOORE J. S., 34 Rogers—See p 86
PECKHAM F. E. & CO., Main—See front col'd p III

BILLIARD AND POOL ROOMS.

ABLONDI PETER (pool), School, Stony Creek—See p 80
OTELL FRED (pool), Main c Kirkham—See p 90
Thompson W. H., Main n Rogers

BLACKSMITHS AND HORSESHOERS.

BRAY THOMAS M., School, Stony Creek—See p 86
Clark James H., 34 Rogers
DONNELLY JOHN, Main—See p 87
Field George O., Montowese
HUBBARD HENRY W., Church c Wilford av—See p 87
KERR JOHN, Main—See p 86
MOORE J. S., 34 Rogers—See p 86
Moriarty M., Watrous, Stony Creek
NILSSON B., Main opp Lock Works—See p 87
Toohey John H., W Main

BOARDING HOUSES

Bradley Franklin (summer), Flying Point av, Stony Creek
Island View House, Flying Point, Stony Creek
Lattimer John E. Mrs., 97 E Main

BOATS TO LET.

Averill George M., Indian Neck
 Bradley W. F., Stony Creek
 Cooper James, Main, Stony Creek
 PAGE HENRY W., Hall av, Stony Creek—See p 84
 Smith D., Flying Point, Stony Creek

BOOK SELLERS AND STATIONERS.

Beach & Granniss, Toole's blk, Main

BOOT AND SHOE DEALERS.

Bradley C. F., Main
 BRAINERD FRANK B., Main, Stony Creek—See p 75
 GILLEY CHARLES, Stony Creek—See p 76
 GOLDBACH L., School, Stony Creek—See p 76
 LEVY L., School, Stony Creek—See p 76
 MARK L., Main—See p 74
 SUNDQUIST J. B., 40 Rogers—See p 76
 Wolfe S., Main

BOOT AND SHOEMAKERS AND REPAIRERS.

Chipman N., Main
 Downey Timothy, Main opp Ivy
 GILLEY CHARLES, Main, Stony Creek—See p 76
 Gross J., Main opp Montowese
 Heller Ludwig, Main opp Russell
 Monroe Josiah T., 86 Harbor
 Walsh Thomas, Flying Point av, Stony Creek

BOTTLERS.

BOHN HENRY, Main c Chestnut—See front col'd p V
 KIVLAN B. F., Main—See p 90
 McCARTHEY T. J., W Main—See p 91
 SCHELOSSER HERMAN, Main—See p 90
 Toole Thomas J., Park pl

CARPENTERS AND BUILDERS.

Bradley Richard, 14 Montowese
 Farnham B. G., Montowese
 HARRINGTON C. W., Hopson av next Lutheran Church—
 See p 83
 HOSLEY B. F., Montowese—See front col'd p II
 JOHNSON JOHN H., Flying Point av, Stony Creek—See
 p 84
 KELSEY OSCAR C., Watrous, Stony Creek—See p 84

CARPETS AND OILCLOTHS.

BRAINARD FRANK B., Main, Stony Creek—See p 75

CARRIAGEMAKERS AND REPAIRERS.

BRAY THOMAS M. (repairer), School, Stony Creek—See
 p 86
 HUBBARD HENRY W. (repairer), Church c Wilford av—
 See p 87
 KERR JOHN, Main—See p 86
 MOORE J. S., 34 Rogers—See p 86
 NILLSON B., Main opp Lock Works—See p 87
 Rowley A. R. (repairer), Elm

CIDER MILL.

Ward Thomas, Mill Plain

CIGARS, TOBACCO, ETC.

ABLONDI JOSEPH, Main, Stony Creek—See p 79
 ABLONDI PETER, School, Stony Creek—See p 80
 Beach & Granniss, Toole's blk, Main
 Bertuccio P., Toole's blk, Main
 CLARK W. B. & SONS, Main c Flying Point av, Stony
 Creek—See p 79
 HAIR GEORGE R., 22 Rogers—See p 85
 KANE J. T., Montowese—See p 79
 LINSLEY S. G., Meadow c Indian Neck av—See p 90
 OTELL FRED, Main—See p 90
 Paine M. L., 34 Main, Stony Creek
 PECKHAM F. B. & Co., Main—See front col'd p III
 PERROTTI GENNARO, 25 Main—See p 85
 WOODCOCK G. S., Main c Rogers—See p 85

CLERGYMEN.

Broberg Konrad (Swedish Lutheran), Hopson av
 Brown George I. (Episcopal), Montowese opp the green
 Davitt Theophilus S. (Cong.), S Main c Church
 Martin Edward (R. C.), 10 Hillside av
 Pelton George A. (Cong.), Prospect, Stony Creek
 Wightman Falmer G. (Baptist), 81 Rogers

CLOTHING.

Bradley C. F., Main
 GOLDBACH L., School, Stony Creek—See p 76
 LEVY LOUIS, School, Stony Creek—See p 76
 Wolfe S., Main

GOAL AND WOOD.

Frink N. C., Indian Point House, Stony Creek
 JOURDAN F. & SON, Harbor—See p 82
 Osborn S. V. & Co., foot Rogers
 Page Dennis, School, Stony Creek

CONFECTIONERY AND FRUIT.

ABLONDI JOSEPH, Main, Stony Creek—See p 79
 ABLONDI PETER, School, Stony Creek—See p 80
 Bardelli L., Flying Point av, Stony Creek
 Beach & Granniss, Toole's blk, Main
 Bernstein E., Flying Point av, Stony Creek
 Bertuccio P., Toole's blk, Main
 BRAUN JOHN MRS., Main opp blacksmith shop—See p 77
 CLARK W. B. & SONS, Main c Flying Point av, Stony
 Creek—See p 79
 KANE J. T., Montowese—See p 79
 KNOWLES W. J. Short Beach—See p 81
 LEVY L., School, Stony Creek—See p 76
 Monroe L. J., 34 Harbor
 Paine M. L., Main, Stony Creek
 PECKHAM F. E. & CO., Main—See front col'd p III
 WOODCOCK G. S., Main c Rogers—See p 75

CROCKERY AND GLASSWARE.

Bradley C. F., Main
 BRAINARD FRANK E., Main, Stony Creek—See p 75
 GRISWOLD S. A., Main—See p 74
 PRANN & STANNARD, Main c Park pl—See front cover
 WOODCOCK G. S., Main c Rogers—See p 75

DENTISTS.

Blumstein I. L., Main, Stony Creek
 JOHNSTON DAVID W., P. O. blk Main—See p 74

DINING ROOMS.

Averill George M., Indian Neck
 KNOWLES W. J., Main, Short Beach—See p 81

DRESSMAKERS.

Hill Catherine B. Miss, Main n schoolhouse
 Merriam Melissa L. Miss, 13 Rogers
 Smith Josie Miss, 97 E Main
 Williams Mary P., Chestnut, Short Rocks

DRUGGISTS.

BRAINERD FRANK E., Main, Stony Creek—See p 75
 Hutchinson J. & Co., Main
 PECKHAM F. B. & CO., Main—See front col'd p III

DRY GOODS.

Bradley C. F., Main
 BRAINERD FRANK E., Main, Stony Creek—See p 75
 GOLDBACH L., School, Stony Creek—See p 76
 Hutchinson J. & Co., Main
 LEVY L., School, Stony Creek—See p 76

EXPRESS LINES.

Adams Express Co., railroad depots
 Andrews' Express, Mounfowese
 Branford. East Haven and New Haven Stage and Express
 Line, E Main
 Shepard's Branford Express, Harbor n Branford Point
 House

FANCY GOODS.

Bradley C. F., Main
 Drake Edith L., Main

FERTILIZER MFR.

Kelsey E. R., Short Beach
 NEWTON F. J., Brushy Plain—Sec p 78
 Osborn S. V. & Co. (dealers), foot Rogers

FISH AND OYSTERS.

CLARK W. B. & SONS, Main, Stony Creek—See p 79
 Foote A. F., Flying Point ay, Stony Creek
 JAMESON ROBERT, 42 Main—See p 81
 KNOWLES W. J., Main, Short Beach—See p 81

FLORISTS.

Calkins G. W., r 22 Rogers
 EVERDING CHARLES, Elm c Russell—See p 77

FLOUR, FEED AND GRAIN.

ABLONDI PETER, School, Stony Creek—See p 80
 JACKSON F. L., Main, Stony Creek—See p 80
 MURRAY WILLIAM, School, Stony Creek—See p 79
 Osborn S. V. & Co., foot Rogers
 Spencer John, Toole's blk Main -

FURNACES AND RANGES.

(See also Stoves and Furnaces.)

ENGQUIST A. R., Rogers—See front col'd p IV

FURNITURE DEALER.

GRISWOLD S. A., Main—See p 74

FURNITURE REPAIRER.

GRISWOLD S. A., Main—See p 74

GENTS' FURNISHINGS.

Bradley C. F., Main
 GILLEY CHARLES, Main, Stony Creek—See p 76
 Hutchinson J. & Co., Main
 MARK L., Main—See p 74

GRADING, EXCAVATING AND TURFING.

RICE M. P., Main c Veto—See p 88

GRANITE DEALERS.

(See Quarries.)

GRIST MILLS.

Bradley Gurdon, Main
 Osborn S. V. & Co., foot Rogers
 Ward Thomas B., Mill Plain

GROCCERS.

ABLONDI JOSEPH, Main, Stony Creek—See p 79
 ABLONDI PETER, School, Stony Creek—See p 80
 Babcock M. O., Main
 BRAINERD FRANK E., Main, Stony Creek—See p 75-
 Buckley J. J., Main c Russell
 CLARK W. B. & SONS, Main, Stony Creek—See p 79
 JACKSON F. L., Main, Stony Creek—See p 80
 KANE J. T., Montowese—See p 79
 KNOWLES E. B., Short Beach—See back cover
 MURRAY WILLIAM, School, Stony Creek—See p 79
 Nevesky L., Rogers
 PRANN & STANNARD, Main c Park pl—See front cover
 ROSSI L. & CO., School, Stony Creek—See p 80
 Shepard L. F., Harbor
 Smith W. D., Bradley c Harbor
 Steinfield & Green, Main
 WOODCOCK GEORGE S., Main c Rogers—See p 75

HARDWARE.

BRAINERD FRANK E., Main, Stony Creek—See p 75
Hutchinson J. & Co., Main
FRANN & STANNARD, Main c Park pl—See front cover
WOODCOCK G. S., Main c Rogers—See p 75

HARNESSMAKERS AND DEALERS.

Barnes J. C., Main
Lattimer John E., E Main

HATS AND CAPS.

MARK L., Main—See p 74
Wolfe S., Main

HAY AND STRAW.

ABLONDI PETER, School, Stony Creek—See p 80
Beach John B., 90 E Main
JACKSON F. L., Main, Stony Creek—See p 80
Osborn S. V. & Co., foot Rogers
Spencer John, Toole's blk Main

HORSE SHOEBING.

BRAY THOMAS M., School, Stony Creek—See p 86
DONNELLY JOHN, Main—See p 87
NILLSON B., Main opp Lock Works—See p 87

HOT WATER HEATING.

CORCORAN WILLIAM T., Main—See p 78
ENGQUIST A. R., Rogers—See front col'd p IV

HOTELS.

BAY VIEW INN, James E. Creem prop., Main c Rogers,
Stony Creek—See p 89
Brainard House (summer), Main c Rogers, Stony Creek
Branford House, Elm c Russell
Branford Point House, A. J. Swift prop., Branford Point
Delavan House, M. E. Bliss prop., Main opp the park
DOUBLE BEACH HOUSE, Henry Clark prop., Double
Beach—See p 89
Hotchkiss Grove House (summer), Indian Neck
Indian Point House (summer), N. C. Frink prop., Main bel
Flying Point av, Stony Creek
Lime Wood Grove House (summer), George G. Rice prop.,
Indian Neck
Money Island House (summer), Money Island.
Montowese Hotel (summer), William Bryan prop., Indian
Neck
Pot Island House (summer), Pot Island
Sheldon House (summer), Sheldon Bros. props., Pine Orch-
ard
Three Blm House (summer), Stony Creek
TOTOKET HOUSE, James O'Connor prop., Main c Park pl
—See p 89

HOUSE FURNISHING GOODS.

BRAINERD FRANK E., Main, Stony Creek—See p 75
GRISWOLD S. A., Main—See p 74

ICE CREAM MFRS.

Bertuccio P., Toole's blk, Main
 WOLTER R. W., Toole's blk Main—See p 77

ICE DEALERS.

Bradley Gurdon, Cherry Hill rd
 Ward Thomas B., Mill Plain

INSURANCE AGENTS.

Foote W. R., Montowese
 Isbell Edward E., 48 Montowese n Wilford av
 Palmer George, "Maple Hill," Queach rd

IRON FOUNDERS.

Malleable Iron Fittings Co. (malleable), foot Rogers

JEWELRY AND WATCHES.

PECKHAM F. E. & Co., Main—See front col'd p III

LANDSCAPE GARDENER.

EVERDING CHARLES, Elm c Russell—See p 77

LAUNDRIES.

Lee Sing, Main
 Lunquist A. V., Flying Point av, Stony Creek

LAWYERS.

Gorham Charles K., Bradley n W Main
 Kenyon A. J., Toole's blk Main
 Zacher Edmund, Main c Rogers

LINEMEN'S CLIMBERS.

DONNELLY JOHN, Main—See p 87

LIQUOR DEALERS.
 (See also Saloons.)

KANE J. T., Montowese—See p 79

LIVERY STABLES.

Beardsley Daniel H., 10 Harbor
 BRICKSON F. A., 50 Rogers—See p 88
 Monroe G. H., Harbor
 RICE M. P., Main c Veto—See p 88
 WHITNEY F. D., Main c Hillside av—See p 88

LOCK MFRS.

Yale & Towne Mfg. Co., Main

LUMBER.

JOURDAN F & SON, Harbor—See p 82
 Osborn S. V. & Co., foot Rogers

LUNCH ROOMS.

JAMBSON ROBERT, 42 Main—See p 81
 Thompson W. H., Main n Rogers
 WOLTER R. W., Toole's blk, Main—See p 77

MACHINIST.

Thumshirn George, E Main

MASON BUILDERS.

Botsford Charles M. (stone), Flying Point av, Stony Creek
 HARRINGTON C. W., Hopson av next Lutheran Church—
 See p 83
 HOSLEY B. F., Montowese—See front col'd p II
 KNIFFIN OSCAR P., Main—See p 84
 LUNDQUIST PETER A. (stone), Flying Point av, Stony
 Creek—See p 83

MASONS' MATERIALS.

HARRINGTON C. W., Hopson av next Catholic Church—
 See p 83
 HOSLEY B. F., Montowese bey Catholic Church—See front
 col'd p II
 PRANN & STANNARD, Main c Park pl—See front cover

MEAT MARKETS.

ABLONDI JOSEPH, Main, Stony Creek—See p 79
 ABLONDI PETER, School, Stony Creek—See p 80
 Averill Daniel, Main
 BRADLEY H. B., W Main—See p 80
 BRAINERD FRANK B., Main, Stony Creek—See p 75
 Howd William T., peddler, Main, Stony Creek
 JACKSON F. L., Main, Stony Creek—See p 80
 MURRAY WILLIAM, School, Stony Creek—See p 79
 ROSSI L. & C., School, Stony Creek—See p 80
 WILFORD C. H., Main—See p 81

MERCHANT TAILOR.

MARK LOUIS, Main—See p 74

MILK DEALER.

NEWTON F. J., Brushy Plain—See p 78

MILLINER.

Drake Edith L., Main

MUSIC TEACHERS.

Borman Helena A. Miss, Main n Branford Memorial Li-
 brary
 Bradley Edward B. (piano), Flying Point av, Stony Creek

NEWSPAPER.

BRANFORD OPINION (weekly), P. O. blk, Main—See p 73

NEWS ROOMS.

Beach & Granniss, Toole's blk Main
 Paine M. L., Main, Stony Creek

NURSE.

Judson Josephine Mrs., 23 Harbor, Branford Point

OIL MFRS.

Kelsey E. R. (fish), Short Beach

OPTICIAN.

PECKHAM F. E. & CO., Main—See front col'd p III

OYSTER GROWERS AND SHIPPERS.

Beach E. B., off Flying Point, Stony Creek
Smith Charles B., Flying Point, Stony Creek
Stony Creek Oyster Co., Flying Point, Stony Creek

PAINTERS (HOUSE, CARRIAGE AND SIGN).

Cook Anderson S., Main
HAMRE GUSTAVE A. R., 90 E Main—See p 82
HARRINGTON C. W., Hopson av next Lutheran Church
—See p 83
HOSLEY B. F., Montowese—See front col'd p II
HUBBARD HENRY W. (carriage), Church c Wilford—See
p 87
KERR JOHN (carriage), Main—See p 86
LOSAY W. H., Prospect, Stony Creek—See p 83
MOORE J. S. (carriage), Rogers—See p 86
PAGE HENRY W. (Hall av, Stony Creek—See p 84
Way H. N., Montowese opp S Main

PAINTS, OILS, ETC.

BRAINARD FRANK E., Main, Stony Creek—See p 75
HAMRE GUSTAVE A. R., 90 E Main—See p 82
Hutchinson J. & Co., Main
PRANN & STANNARD, Main c Park place—See front
cover
WOODCOCK G. S., Main c Rogers—See p 75

PHOTOGRAPHERS.

CHRISTY GEORGE M., Main, Stony Creek—See p 74
Stoddard I. H., Main

PHYSICIANS.

Evans George E., Montowese opp S Main
GAYLORD C. W., P. O. blk; office hours, 8 to 9.30 a. m.,
12.30 to 2.30 and 6.30 to 9 p. m.; Sunday, 12 to 2 and
at residence 6 to 7.30 p. m.
Leete I. P., E. Main
Tenny A. J., 10 Montowese
Townsend G. H., Brainard House, Stony Creek
Varno A. J., Toole's blk Main
ZINK W. H., Main opp Rogers, office hours 1 to 2 and 7 to
9 p. m.

PICTURE FRAME MFR.

GRISWOLD S. A., Main—See p 74

PICTURES AND PICTURE FRAMING.

GRISWOLD S. A., Main—See p 74

PLUMBERS.

BISHOP N. H., Main, Stony Creek—See p 78
BRAINERD FRANK E., Main, Stony Creek—See p 75
CORCORAN WILLIAM T., Main—See p 78
DUNN P. H., E Main junc. Main—See front col'd p II
ENGQUIST A. R., Rogers—See front col'd p IV

PRINTERS.

Andrews Harry O. (job), Montowese
BRANFORD OPINION (job), P. O. blk Main—See p 73

QUARRIES.

Branford Granite Co., Flying Point, Stony Creek
Norcross O. W., Stony Creek
Stony Creek Red Granite Co., Flying Point, Stony Creek

REAL ESTATE.

JOHNSON JOHN H., Flying Point, Stony Creek—See p 84

ROOFING.

CORCORAN WILLIAM T., Main—See p 78
DUNN P. H., E Main junc. Main—See front col'd p II
ENGQUIST A. R., Rogers—See front col'd p IV

SALOONS

Buckley J. J., Main c Russell
Buckley Lawrence, W Main
DESMOND P. H., Main—See p 91
KIVLAN E., Main—See p 90
LINSLEY S. G., Meadow c Indian Neck av—See p 90
McCARTHY T. J., W Main—See p 91
OAK HALL, Main c Chestnut—See front col'd p V
OTHEL FRED, Main c Kirkham—See p 90
SCHLOSSER HERMAN, Main—See p 90
Toole Thomas J., Park pl
TOTOKET HOUSE, James O'Connor prop., Main c Park
—See p 89
Williams E. Mrs., Main

SAVINGS BANKS.

Branford Savings Bank, Town Hall bldg

SAW MILLS.

Osborn S. V. & Co., foot Rogers
Palmer E. S., Stony Creek
Ward Thomas B., Mill Plain

SILVERWARE.

PECKHAM F. E., & CO., Main—See front col'd p III

STAGE LINES.

Branford, East Haven and New Haven Stage and Express
line, E Main
WHITNEY F. D., Main e Hillside av—See p 58

STEAM FITTINGS MFRS.

Malleable Iron Fittings Co., foot Rogers

STEAM HEATING.

GORGORAN WILLIAM T., Main—See p 78
DUNN P. H., E Main junc. Main—See front col'd p II
ENGQUIST A. R., Rogers—See front col'd p IV
HOSLEY B. F., Montowese—See front col'd p II

STEAMSHIP TICKET AGENTS.

PECKHAM F. E. & CO., Main—See front col'd p III

STOCK COMPANIES.

Branford Electric Light Co.—Incorporated 1894. President, A. M. Young; Secretary and Treasurer, L. J. Nichols; office, Town Hall
Branford Granite Co.—Flying Point av, Stony Creek. Incorporated 1889. President, Dr. Frank J. Free; Secretary and Treasurer, James J. Moran
Branford Savings Bank—Incorporated 1889. Town Hall bldg. President, John Hutchinson; Vice President, M. P. Hardy; Secretary and Treasurer, Walter Foote
Malleable Iron Fittings Co.—Foot Rogers. Incorporated 1864. Capital, \$125,000. President, Arthur C. Walworth; Treasurer and General Manager, T. F. Hammer; Secretary and Superintendent, A. E. Hammer
Stony Creek Oyster Co.—Flying Point, Stony Creek. Incorporated 1868. Capital, \$42,000. President, Charles Kimberly; Secretary and Treasurer, Frank E. Smith.
Stony Creek Red Granite Co.—Flying Point, Stony Creek. Incorporated 1889. Capital, \$150,000. President, Thomas H. Babcock; Vice President, Samuel Babcock; Secretary and Treasurer, Everett S. Grant
Yale & Towne Mfg. Co.—Main e Ivy. President, Henry K. Towne; Secretary, Schuyler Merritt; Treasurer, George E. White

STOVES AND RANGES.

BRAINARD FRANK E., Main, Stony Creek—See p 75
GORGORAN WILLIAM T., Main—See p 78
DUNN P. H., E Main junc. Main—See front col'd p II
ENGQUIST A. R., Rogers—See front col'd p IV
GRISWOLD S. A., Main—See p 74

TAILORS.

Bernstein Elias, Flying Point av, Stony Creek
MARK LOUIS, Main—See p 74

TEA, COFFEE, ETC.

(See also Grocers.)

ABLONDI PETER, School, Stony Creek—See p 80
BRAINERD FRANK E., Main, Stony Creek—See p 75
JACKSON F. L., Main, Stony Creek—See p 80
KANE J. T., Montowese—See p 79
FRANN & STANNARD, Main—See front cover
WOODCOCK G. S., Main c Rogers—See p 75

TEAMSTER.

Mannix Lawrence, Ivy

TELEPHONE EXCHANGE.

Southern New England Telephone Exchange, Wilford av

TIN, SHEET IRON AND COPPER WORKERS.

BISHOP N. H., Flying Point av, Stony Creek—See p 78
CORCORAN WILLIAM T., Main—See p 78
DUNN P. H., E Main junc. Main—See front col'd p II
ENGQUIST A. R., Rogers—See front col'd p IV

TINWARE.

GRISWOLD S. A., Main—See p 74

TRUCKING AND CARTING.

BRICKSON F. A., Rogers—See p 88
RICE M. P., Main—See p 88
WHITNEY F. D., Main c Hillside av—See p 88

UNDERTAKER.

GRISWOLD S. A., Main—See p 74

UPHOLSTERER.

GRISWOLD S. A., Main—See p 74

VARIETY STORE.

Monroe I. J., S4 Harbor

WALL PAPER, ETC.

HAMRE GUSTAVE A. R., 90 E Main—See p 82

WATCHMAKERS AND REPAIRERS.

PECKHAM F. E. & CO., Main—See front col'd p III
Pumlak Charles, 12 Hillside av

WINDOW SHADES AND CURTAINS.

GRISWOLD S. A., Main—See p 74

WOOD DEALER.

NEWTON F. J., Brushy Plain—See p 78

BRANFORD TOWN OFFICERS

Town Clerk and Treasurer, Walter Foote.
Selectmen, Paul V. Beach, David Ashman, Daniel O'Brien.

Assessors, Charles W. Harrington, William E. Bailey.

Board of Relief, Henry H. Fowler, Henry A. Hall, Martin Burke.

Grand Jurors, John Bades, John McLean, Alex. R. Enquist, John Monahan, Ammi B. Barker, Thomas F. Dunn.

Constables, Antonio Lazzari, George T. Benton, Carl J. Erickson, Henry E. Bradley, Peter J. Carney, Richard Barrett, James E. Palmer.

Registrars, First Voting District, Valdermir Hammer, John B. Coakley.

Registrars, Second Voting District, Frank Hall, Henry H. Keys.

Auditors, John J. V. Cunningham, John P. Callahan.

Treasurer of Schools, Eli F. Rogers.

Justices of Peace, qualified, Emerson E. Barker, Marcus O. Babcock.

BOROUGH OFFICERS.

Warden, Charles H. Wilford.

Burgesses, Marcus O. Babcock, Paul V. Beach, L. J. Nichols, David Carey, Frank W. Jerold.

Secretary and Treasurer, Walter Foote.

SCHOOLS.

BOARD OF EDUCATION.

Chairman, Walter H. Zink, M. D.; Secretary, John J. V. Cunningham; Acting School Visitor, Charles W. Gaylord, M. D.; Thomas P. Carney, Sidney V. Osborn, Henry W. Averill, W. E. Bailey, Everett S. Grant (Stony Creek), Frank W. Jerold, Michael F. O'Brien, Andrew J. Coyle, Stone J. Bergstrom.

CENTER DISTRICT HIGH SCHOOL—Charles H. Harriman, Principal; Miss Bertha C. Jackson, Assistant Principal.

GRAMMAR SCHOOL, NO. 8—Miss Eliza L. Scanlon.

LOWER GRAMMAR, NO. 7—Miss Anna P. Townner.

LOWER GRAMMAR NO. 6—Miss Julia L. Lanphier.

INTERMEDIATE, NO. 5—Miss M. M. Robbins.

INTERMEDIATE, NO. 4—Miss Sarah J. Boyington.

INTERMEDIATE, NO. 3—Miss L. H. Babcock.

SECOND PRIMARY, NO. 2—Miss Susie T. Newell.

PRIMARY, NO. 1—Miss Nellie T. Quinlan.

KINDERGARTEN—Miss A. Griswold, Miss Irene O. Griswold.

STONY CREEK DISTRICT—Grammar School, No. 4, Miss Susan E. Hart. Intermediate, No. 3, Miss Lizzie G. Sullivan. Second Primary, No. 2, Miss Josephine F. Kelley. Primary, No. 1, Miss Lina E. Wightman.

HARBOR STREET DISTRICT—Grammar School, No. 2. Miss Ella T. McGrail. Primary, No. 1, Miss Julia V. Buckley.

UNGRADED SCHOOLS.

MILL PLAIN DISTRICT—Miss Sarah Hartigan.

PLANTSVILLE DISTRICT—Miss Hannah Higgins.

PAVED STREET DISTRICT—Miss Minnie E. Hart.

SHORT BEACH DISTRICT—Miss Jessie Ward.

Instructress in Vocal Music, Miss Marguerite Bulford.

CHURCHES.

BAPTIST CHURCH—Organized 1888. Located on the Green. Services first and third Sunday of each month. Established 1888. Pastor, Rev. Palmer G. Wightman; Deacons, George T. E. Hosley, Henry W. Hubbard, William Bailey; Treasurer and Clerk, Willis Beach; Organist, Mrs. L. Wilfred Moore; Trustees, Elizur C. Johnson, Henry W. Hubbard, Walter N. Boynton; Superintendent of Sunday School, Elizur C. Johnson; Librarian, G. T. B. Hosley; Secretary and Treasurer, Frank Hosley; Y. P. C. B., President and Treasurer, B. Ward. Sunday services, 10.45 a. m.; winter, 7 p. m.; summer, 7.30 p. m.; Sunday School, 12 m.

FIRST CONGREGATIONAL CHURCH—Organized 1844. Pastor, Rev. T. S. Devitt, Ph. D., D. D.; Deacons, William Linsley, A. M. Babcock, J. J. V. Cuninghame, H. E. Thatcher; Clerk and Treasurer, J. J. V. Cuninghame; Church Committee, H. G. Harrison, E. E. Isbell, James Rice, S. G. Cooke, C. A. Blackstone, C. F. Bradley, David Baldwin, F. T. Bradley, C. W. Prann, Pastor, Clerk and Deacons; Collector E. D. Sheldon; Clerk and Treasurer of Ecclesiastical Society, E. E. Isbell; Society's Committee, Deacons Linsley Babcock and Thatcher, H. G. Harrison, Beckford Davis, Dr. C. W. Gaylord, E. E. Isbell, L. J. Nichols; G. W. Plant; Organist, W. L. Munson; Sexton, W. H. Dean; Sunday School Superintendent, H. E. Thatcher; Superintendent of Primary Department, Mrs. H. F. Swift; Y. P. S. C. B. President, Merle B. Towner. Sunday services, 10.45 a. m. and 7 and 7.30 p. m., according to seasons; Sunday School at 12 m. Junior C. B. at 4.30 p. m. Y. P. S. C. B., one hour and a quarter before evening service. Friday evening, Prayer and Conference Meeting.

CHURCH OF CHRIST (CONGREGATIONAL), STONY CREEK—Formed January 16, 1877. Incorporated May 22, 1880. Pastor, Rev. George A. Pelton; Clerk, J. H. Northam; Trustees, Charles B. Smith, F. E. Smith, E. J. Keyes; Deacons, J. T. Tucker, F. E. Smith. Services, Sunday 10.45 a. m. and 7 p. m.; Wednesday, 7.15 p. m. Sunday School, meets at 12 m. Superintendent, F. E. Smith. Y. P. C. B., President, George H. Spargo. Union Religious Society, organized November 13, 1865. Chapel dedicated July 8, 1866. Society Committee, M. K. Northam, N. H. Bishop, Timothy Page, E. H. Coe; Clerk, N. H. Bishop.

TRINITY CHURCH (EPISCOPAL)—Parish organized 1784. Church built 1852. Chapel built 1880. Rector, Rev. George Israel Brown; Wardens, Walter B. Fowler, Egbert E. Bishop; Parish Clerk, Lucien E. Merriam; Vestrymen, Henry W. Averill, William R. Foote, Willis T. Robinson.

Henry F. Jourdan, Walter Foote, Frederick Jourdan, Frank B. Doolittle, Frank G. Tester; Superintendent of Sunday School, Frank G. Tester; Bible Class, Eli Rogers; Treasurer, Harry O. Andrews; Librarian, Mason F. Smith; Organist, Mason F. Smith; Sexton, Charles Johnson. St. Andrew's Guild, President, Harry O. Andrews; Secretary, Miss L. Babcock. Society Daughters of the King, President, Miss Ada G. Turner. Services, Sunday, Celebration of the Holy Communion at 9.45 each Sunday, except the first Sunday in the month, when it will be at 12 o'clock; 10.45, Morning Prayer, Litany and sermon; 12 o'clock, Sunday School. The evening service is at 7 o'clock in the winter, at 7.30 in the summer. Evening prayer and sermon. Evening prayer on all Fridays of the year at 7.30 o'clock. During the summer services are also held at Grace Chapel, Branford Point, and St. George's Hall, Stony Creek, two Sundays in each month, at 3 o'clock in the afternoon.

SWEDISH EVANGELICAL LUTHERAN TABOR CHURCH—Established 1888. Hopson avenue. Pastor, Rev. Konrad Broberg; Deacons, Joseph Mattson, Carl Erik Erikson, Ludwig Nelson, Pit Nelson, Nels Jacobson; Trustees, John A. Sundquist, Herman Johnson, Gust Carlsson, Carl Erikson, Fit Trenson, Carl J. Peterson, William Johnson, Antou Krouholm, Hans Johnson; Sunday School Superintendent, Joseph Mattson; Organist, Alfred Damberg; Sexton, Frank Johnson. Services, Sunday, 10.30 a. m., 7.45 p. m.; Sunday School service, 12 m.; Evening service, Thursday, 7.45 p. m.; Holy Communion, first Sunday in every other month. Swedish Young People's Society, Lutheran Church, meets first and third Monday evenings of each month at Church. President, Charles Erikson. Tabita Woman's Mission Society meets second Friday in each month. President, Rev. Konrad Broberg.

SWEDISH LUTHERAN GETHESEMANE CHURCH, Stony Creek—Established 1888. Services first and third Sunday of each month at 3 p. m. Pastor, Rev. Konrad Broberg; Deacons, Charles Hammondgard, A. G. Lenhult, Charles Lufgren, Charles Anderson; Secretary, Charles Anderson; Treasurer, A. G. Lenhult.

ST. MARY'S R. C. CHURCH, Montowese n Wilford av. Pastor, Rev. Edward Martin; Organist Miss Byrne; Trustees, Francis Cull and John Hally; Sexton, Samuel David; Sunday School Superintendent, Thomas F. McDermott; Lady Superintendent, Miss Nellie L. Regan. Services, First Mass with instruction, 8 a. m.; High Mass with sermon, 10.30 a. m.; Sunday School, 9 to 10 a. m.; Vespers, 3 p. m.; baptisms after Vespers; week day Mass, 7.30 a. m.; Holy Day Mass at 6 and 8 a. m.

SOCIETIES, ASSOCIATIONS, ETC.

A. O. F. OF A., COURT TOTOKET, NO. 7,196—Meets in Music Hall first and third Wednesday evenings of each month. C. R., John B. Coakley; S. C. R., James Kelly; Financial Secretary, Michael Kelly; Recording Secretary, Adolph Blackwell; Treasurer, Charles M. Johnson.

A. O. H., DIVISION NO. 1—President, Thomas F. Dunn; Vice President, William Massey; Recording Secretary, Luke Quinn; Financial Secretary, J. B. Coakley; Treasurer, John Doyle.

A. O. U. W., BINDER LODGE, NO. 65, Stony Creek—Meets first and third Mondays of each month in St. George's Hall. M. W., John Robins; Foreman, Harry Robins; Overseer, Charles Rogers; Recorder, Thomas Bray; Financier, John J. Greenwall; Receiver, John H. Northern.

BRANFORD AGRICULTURAL SOCIETY—Incorporated March 16, 1898. Annual meeting first Monday in January. Annual fair September 26 and 27, 1897, at the Branford Driving Park. President, George C. Fields; First Vice President, Albert B. Plant; Second Vice President, Richard A. Howd; Third Vice President, George L. Beach; Treasurer, Walter R. Foote; Secretary, John P. Callahan.

BRANFORD DRIVING PARK ASSOCIATION—Organized October 20, 1894. Park on Guilford Turnpike 2½ miles from Center. President, B. F. Hosley; Vice Presidents, G. A. R. Hamre, J. E. Beach, C. A. Blackstone; Treasurer, F. E. Peckham; Secretary, F. A. Finch.

D. O. H., FRANZ ART LODGE, NO. 600—Meets twice a month on second and fourth Wednesdays at Oak Hall. O. B., Charles Everding; W. B., Victor Bohn; Treasurer, Fred Jourdan.

EMERALD SOCIAL CLUB—Meets second Monday of each month at Emerald Club rooms, Main street. Organized June 1, 1875. President, William Massey; Secretary, J. Edward Matthews; Treasurer, James Galligan.

F. & A. M. WIDOWS' SONS' LODGE, NO. 66—Regular Communications first and third Wednesdays in each month at 7.30 o'clock p. m., except July and August, first Wednesday, Masonic Hall. W. M., Frank T. Bradley; S. W., Fred A. M. Beach; J. W., Charles B. Doolittle; Treasurer, Charles F. Bradley; Secretary, L. A. Merriam; S. D., W. L. Moore; J. D., William H. Lamphier; S. S., Charles A. Blackstone; J. S., W. R. Foote; Tyler, D. W. Goddard.

I. O. O. F., SEASIDE LODGE, NO. 84, Stony Creek—Meets Friday of each week, St. George's Hall. N. G., Harry W. Page; V. G., R. S. Jones; Secretary, Howard G. Robins; Treasurer, W. J. Howd; P. S., Clarence Williams.

VENONA REBECCA LODGE, I. O. O. F., Stony Creek—Meets second and fourth Tuesday evenings of each month. N. G., Mrs. Lydia B. Hibbard; V. G., Mrs. Minnie Norton; Secretary, Mrs. Thomas W. Bray; Treasurer, Mrs. Annie Downer.

MANCHESTER UNITY, LOYAL STAR OF HOPE LODGE, NO. 7051, I. O. O. F., Stony Creek—Meets second and fourth Tuesdays of each month. G. M., Alex. Malley; N. G., W. J. Spargo; V. G., Dr. G. H. Townsend; Elect Secretary, G. E. Bishop; Permanent Secretary, Joseph E. Howd; Treasurer, R. H. Matthews.

IRON MOLDERS' UNION, NO. 82—Meets third Saturday of each month at Armory Hall.

KNIGHTS OF COLUMBUS, ELDORADO COUNCIL, NO. 10—Meets first Tuesday evening of each month at Music Hall; Grand Knight, John F. Regan; D. G., Knight, Thomas P. Curtin; Recording Secretary, Luke Quinn; Financial Secretary, John P. Callahan; Treasurer, John G. Williams.

K. OF P., WOODLAND LODGE, NO. 39—Meets every Monday evening in Pythian Hall. C. C., John W. Baisley; K. of R. & S., H. I. Van Sands.

UNIFORMED RANK, K. OF P.—Meets third Tuesday of each month at Pythian Hall. Captain, George W. Hull; Secretary, James Galligan.

M. I. F. BENEFIT ASSOCIATION—Meets first Thursday of each month at Griswold's Hall. President, Henry Holsenbeck; Vice President, C. G. Woods; Secretary, W. E. Beach; Treasurer, H. E. Thatcher.

MONTOWESE LODGE, NO. 184, N. E. O. P.—Meets second and fourth Wednesdays of each month at Pythian Hall. Junior Past Warden, C. F. Bradley; Warden, B. C. Johnson; Vice Warden, C. P. Boynton; Secretary, F. A. Finch; Financial Secretary, H. O. Andrews; Treasurer, G. G. Blackstone.

N. E. O. P., PRINCESS LODGE—Meets every first and third Tuesday evening in Masonic Hall. Warden, Mrs. May L. Plant; Vice Warden, Mrs. Lizzie R. Vinal; Secretary, Mrs. Luella Moore; Financial Secretary, Mrs. Julia R. Andrews; Treasurer, Mrs. H. M. Blackstone.

SONS OF ST. GEORGE, Stony Creek—Meets second and fourth Thursdays of each month in Sons of St. George Hall. President, James T. Collins; Secretary, J. H. Blackmore; Assistant Secretary, John H. Dower; Treasurer, William H. Thomas.

U. O. G. C., FIDELITY COMMANDERY NO. 343—Meets every second and fourth Monday evening at Masonic Hall. N. O., Herbert Thatcher; V. N. O., Willis Beach; Prelate, Nellie A. Boynton; Secretary, John Y. Cunningham; Financial Secretary, Mrs. Willis Beach; Treasurer, Joseph Lee.

VILLAGE IMPROVEMENT ASSOCIATION, Stony Creek—Formed September 28, 1891. President, Mrs. R. C. Pratt; Secretary and Treasurer, Rev. George A. Pelton; Chairman Financial Committee, Gen. J. Frank Pargoud; Executive Committee, J. H. Johnson.

TEMPERANCE SOCIETIES.

BRANFORD DIVISION, NO. 16, S. OF T.—Meets every Thursday evening in Masonic Hall. D. G. W. P., Lyman B. Chaipel.

ST. MARY'S T. A. & B. SOCIETY—Meets in Music Hall first Friday in every month. President, James Sullivan; Treasurer, William Regan; Financial Secretary, J. Edward Matthews; Recording and Corresponding Secretary, Frank Kenney.

ST. MARY'S LADIES' T. A. & B. SOCIETY—Meets the second and fourth Fridays of each month at Music Hall. President, Miss Ella T. McGrail; Treasurer, Miss Katie Z. McGrail; Corresponding and Recording Secretary, Miss Lizzie Moran.

YOUNG CADETS' SOCIETY—President, Michael Moore; Vice President, Thomas Matthews; Recording Secretary, Edward O'Brien; Financial Secretary, John O'Brien; Treasurer, John Callahan; Marshall, Arthur O'Keefe.

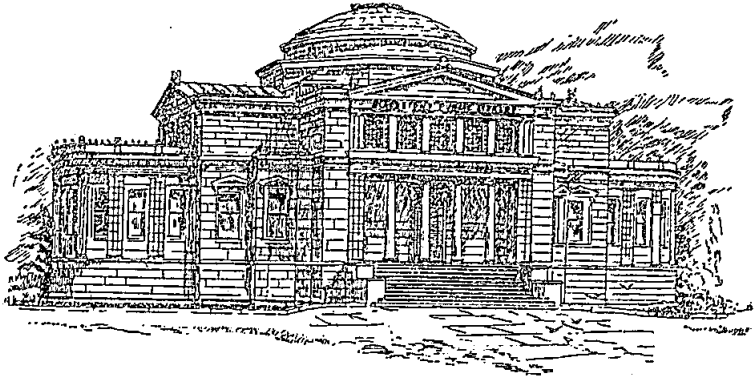

BLACKSTONE MEMORIAL LIBRARY.

BLACKSTONE LIBRARY.

The above cut represents the Blackstone Memorial Library. It was presented to the town of Branford by Mr. Timothy B. Blackstone of Chicago as a memorial of his father, Mr. James Blackstone, who was an honored and life long resident of Branford. Although some project of the kind had been often talked of in Branford, its first real inception dates from the efforts of Rev. M. K. Bailey, formerly rector of Trinity Church, to found a reading room or center for the younger men of the town to assemble. This project, meeting with but slow financial response, a committee was formed, consisting of Mr. Alfred E. Hammer, Mr. Lester J. Nichols and Dr. C. W. Gaylord, to confer personally or by letter with several who having gone out from Branford might still have an interest in their native town and birthplace. Out of these negotiations developed the offer of a gift to the town of a free library building and library for same, and the following were appointed by Mr. Timothy Blackstone to hold the same in trust for the benefit of the town: T. F. Hammer, Edward F. Jones, C. W. Gaylord, M. D., Edmund Zacher, William Regan, Henry W. Hubbard, ex-officio, Addison Van Name, librarian of Yale.

The Library building is in the form of a Latin cross and is constructed of pink marble from Tennessee, the inside fittings being of the same material, while doors and railings are of solid bronze. The floors throughout are of mosaic, while the wall surfaces, rotunda, dome, etc., will be decorated with mural paintings, representing the development of the human race as shown in their art ideals.

The building is 160 feet long by 140 feet wide and consists of two stories and basement. In the basement are the gymnasium and bath rooms, the store rooms and the boilers and engine room. gas machines and electric light plant. On the first floor are the reading, students', catalogue and librarian's rooms, shelves for 20,000 books, and a lecture hall with stage and gallery above. On the second floor are the reception, directors', retiring rooms, and art galleries.

The reading room is liberally supplied with the best literature of the day, and its use, together with that of the library, is free to all inhabitants of Branford.

This beautiful building is situated on the main street on a rising knoll of ground, and will never be mistaken for a jail or church, a bank or asylum; its purpose and mission (literature and art) showing plainly from moulded base course to carved acroterium and restful dome.

Librarian, Mr. Arthur W. Tyler; Assistant Librarian, Miss Susie A. Hutchinson.

G. A. R.

MASON ROGERS POST, NO. 7—Meets second and fourth Thursday evenings of each month over J. Hutchinson's store, Main street. Commander, E. J. Bird; S. V. G., Samuel G. Cooke; J. V. C., Michael Kinneen; Chaplain, H. W. Hubbard; O. D., J. A. Linsley; O. G., M. Sullivan; Adjutant, J. E. Towner; Q. M., E. M. Thayer; Q. M. S., E. O. Johnson; Surgeon, Dr. W. H. Zink.

MASON ROGERS WOMAN'S RELIEF CORPS, NO. 46—Meets first Thursday evening and third Thursday afternoon of each month at G. A. R. Hall. President, Frederika M. Beach; S. V. President, Mrs. Emily Fowler; J. V. President, Mrs. Alice Beach; Secretary, Nellie A. Boynton; Treasurer, Miss H. Hubbard.

SAVINGS BANK.

BRANFORD SAVINGS BANK—Incorporated 1889. President, John Hutchinson; Vice President, M. P. Harding; Secretary and Treasurer, Walter Foote; Directors, T. F. Hammer, A. E. Hammer, Samuel S. Cook, Daniel O'Brien, S. V. Osborn, Henry H. Fowler, William Regan, George Lindsley, L. J. Nichols, Henry G. Harrison.

BANDS AND ORCHESTRAS.

BRANFORD MILITARY BAND—Meets on Tuesdays and Fridays of each week at Military Band Hall. Leader, and Treasurer, J. Paul Landecker; Secretary, M. F. Wallace.

ST. MARY'S T. A. B. DRUM CORPS—President, John F. Tobin; Leader, A. H. Marshall; Assistant Leader, Thomas G. Fisher; Treasurer and Secretary, John F. Regan.

STONY CREEK DRUM CORPS—Fourteen pieces. President and Leader, E. F. Bradley; Treasurer, J. H. Russell; Secretary, John C. Edwards.

CARBY'S ORCHESTRA—Meets leader's house every Wednesday evening. Leader, John T. Carey.

HARMONY ORCHESTRA—Rehearsals Wednesday evenings at residence of leader. Leader, A. H. Marshall, Short Rocks.

CEMETERIES.

BRANFORD CENTER CEMETERY—Montowese street. Superintendent, George A. Babcock.

DAMASCUS CEMETERY.

MILL PLAIN CEMETERY.

ST. AGNES' ROMAN CATHOLIC CEMETERY—East Main street. Superintendent, Frank Cull.

ST. MARY'S ROMAN CATHOLIC CEMETERY—Monroe street.

POST OFFICES.

BRANFORD POST OFFICE—Postmaster, H. D. Linsley. Office open at 6.30 a. m.; closed at 8.30 p. m. Mails going East leave at 7.50 11.00 a. m. and 5.15 p. m. Mails going West leave at 9.00, 11.00 a. m. and 4.00 and 7.00 p. m. Mails arrive from West at 8.30, 11.45 a. m. and 4.00 and 5.45 p. m. Mails arrive from East at 9.30 a. m. and 2.30, 5.30 and 7.30 p. m.

SHORT BEACH POST OFFICE—Postmaster, Miss Etta I. Knowles; from October 1st to July 1st, mail closes 8 a. m., mail arrives 10.30 a. m.; from July 1st to September 1st, mail closes 8 a. m. and 5 p. m., mail arrives 10.30 a. m. and 7 p. m.

STONY CREEK POST OFFICE—Postmaster, F. L. Hibbard. Arrival and departure of mails: Arrive from the East, 9 a. m., 4.28 and 7.14 p. m.; West, 8.21, 11.32 a. m. and 5.45 p. m. Departure to the East, 8.21 and 11.32 a. m., 5.45 p. m.; West, 9, 11.24 a. m., 4.28 and 7.14 p. m.

STATE GOVERNMENT.

Governor, Lorrin A. Cooke, Riverton; salary, \$4,000.

Lieutenant-Governor, James D. Newell, New Haven; salary, \$500.

Secretary, Charles Phelps, Rockville; salary, \$1,500.

Treasurer, Charles W. Grosvenor, Pomfret; salary, \$1,500.

Comptroller, Benjamin P. Mead, New Canaan; salary, \$1,500.

Executive Secretary, John H. Buck, Hartford; salary, \$1,200.

Adjutant-General, George Haven, New London; salary, \$1,200.

Assistant Adjutant-General William E. F. Landers, New London; salary, \$1,800.

Quartermaster-General Louis N. Van Kenren, Bridgeport; salary, \$1,200.

Assistant Quartermaster-General, Henry C. Morgan, Colchester; salary, \$1,800.

Commissioner of School Fund, Herbert E. Benton, New Haven; salary, \$2,000.

Insurance Commissioner, Frederick a Betts, New Haven; salary, \$3,500.

Railroad Commissioners, Orsamus R. Fyler, Torrington; Washington F. Wilcox, Chester; William O. Seymour, Ridgefield; salary, \$3,000 each.

Bank Commissioners, Sidney W. Crofut, Danielson; Charles H. Noble, New Milford; salary, \$2,500 each.

Shell Fish Commissioners, Christian Schwartz, Norwalk;
G. C. Waldo, Bridgeport; G. W. Hallock Danbury.

Secretary State Board of Education, Charles D. Hine,
New Britain; salary, \$3,000.

Commissioner of Labor Statistics, Samuel B. Horne, Win-
sted; salary, \$3,000.

State Librarian, Charles J. Hoadley, Hartford; salary,
\$1,800.

UNITED STATES GOVERNMENT.

President, William McKinley of Ohio; salary, \$50,000.

Vice-President, Garrett A. Hobart, of New Jersey; sal-
ary, \$8,000.

Secretary of State, John Sherman, of Ohio; salary, \$8,000.

Secretary of the Treasury, Lyman J. Gage, of Illinois;
salary, \$8,000.

Secretary of War, Russell A. Alger, of Michigan; salary,
\$8,000.

Attorney General, Joseph McKenna, of California; salary,
\$8,000.

Postmaster General, James A. Gray, of Maryland; salary,
\$8,000.

Secretary of the Navy, John D. Long, of Massachusetts;
salary, \$8,000.

Secretary of the Interior, Cornelius N. Bliss, of New
York; salary, \$8,000.

Secretary of Agriculture, James Wilson, of Iowa; salary,
\$8,000.

Home Office: 206=210 Meadow Street,

New Haven, Connecticut . . .

Branches:

47 Fairfield Ave., Bridgeport, Conn.
174 Grand St., Waterbury, Conn.
320 Main St., New Britain, Conn.
85 Main St., Norwich, Conn.
240 Bank St., New London, Conn.

46 Harrison Ave., Springfield, Mass.
182 High St., Holyoke, Mass.
387 Main St., Fitchburg, Mass.
30 Cottage Row, Pittsfield, Mass.
Gothic St., Northampton, Mass.

**WE HAVE ON FILE,
AT OUR DIFFERENT OFFICES,
DIRECTORIES OF PRINCIPAL CITIES IN THE
UNITED STATES AND CANADA.**

**REFERENCE CAN BE MADE AT ANY TIME,
FREE OF CHARGE.**

THE PRICE & LEE CO.,

**PUBLISHERS OF DIRECTORIES
OF FIFTY CITIES AND TOWNS.**

LIST OF POST OFFICES IN CONNECTICUT.

Offices in full-face type are MONEY-ORDER offices authorized to issue and to pay money-orders. Those marked with the asterisk (*) are International, as well as Domestic, money-order offices. Offices indicated by the section sign (§) are authorized to issue "limited money-orders," but not money-order nor to pay either "limited money-orders" or money-orders.

By the letters c. h. in parenthesis, thus: (c. h.), county seats are indicated.

Abington.....	Windham	Crystal Lake.....	Tolland	Hamburg.....	New London
Addison.....	Hartford	*Danbury (c. h.).....	Fairfield	Hamden.....	New Haven
Andover.....	Tolland	*Danielsonville.....	Windham	Hampstead.....	Litchfield
*Ansonia.....	New Haven	Darien.....	Fairfield	Hampton.....	Windham
Ashford.....	Windham	Deep River.....	Middlesex	Hanover.....	New London
Ashwilleth.....	New London	*Derby.....	New Haven	*Hartford (c. h.).....	Hartford
Aspetuck.....	Fairfield	Duncan.....	Middlesex		
Atwoodville.....	Tolland	Durham.....	Middlesex	Station.	
Avon.....	Hartford	Durham Center.....	Middlesex	Parkville.	
Bakersville.....	Litchfield	Bagleyville.....	Tolland	Hartland.....	Hartford
Bainouville.....	Windham	East Berlin.....	Hartford	Harwinton.....	Litchfield
Balaio.....	New London	East Cornwall.....	Litchfield	Hawleyville.....	Fairfield
Bantam.....	Litchfield	Eastford.....	Windham	Hazardville.....	Hartford
Barkhamsted.....	Litchfield	East Glastonbury.....	Hartford	Hebron.....	Tolland
Bayport.....	Fairfield	East Granby.....	Hartford	Higganum.....	Middlesex
Beacon Falls.....	New Haven	East Hadam.....	Middlesex	Honesville Park.....	Litchfield
Beekley.....	Hartford	East Hampton.....	Middlesex	High Ridge.....	Fairfield
Berlin.....	Hartford	East Hartford.....	Fairfield	Highwood.....	New Haven
Bethany.....	New Haven	East Hartford Meadow.....	Fairfield	Hilltown.....	Hartford
*Bethel.....	Fairfield	East Hartland.....	Hartford	Hockanum.....	Hartford
Bethlehem.....	Litchfield	East Haven.....	New Haven	Hopevale.....	Tolland
Bill Hill.....	New London	East Kent.....	Litchfield	Hopewell.....	Hartford
Black Hall.....	New London	East Killingly.....	Windham	Hop River.....	Tolland
Black Rock.....	Fairfield	East Litchfield.....	Litchfield	Hotchkissville.....	Litchfield
Bloomfield.....	Hartford	East Lyme.....	New London	Howard Valley.....	Windham
Bolton.....	Tolland	East Morris.....	Litchfield	Huntington.....	Fairfield
Bolton Notch.....	Tolland	East Norwalk.....	Fairfield	Huntsville.....	Litchfield
Botsford.....	Fairfield	Easton.....	Fairfield	Hurlbut Street.....	Fairfield
Bozrahville.....	New London	East River.....	New Haven	Ivoryton.....	Middlesex
Branchville.....	Fairfield	East Thompson.....	Windham	Jewett City.....	New London
*Branchford.....	New Haven	East Wallingford.....	New Haven	Judds Bridge.....	Litchfield
*Bridgeport (c. h.).....	Fairfield	East Windsor.....	Hartford	Kensington.....	Hartford
Bridgevator.....	Litchfield	East Windsor Hill.....	Hartford	Kent.....	Litchfield
*Bristol.....	Hartford	East Woodstock.....	Windham	Kent Furnace.....	Litchfield
Broad Brook.....	Fairfield	Ekonk.....	Windham	Killingly.....	Windham
Brookway.....	New London	Ellington.....	Tolland	Killingworth.....	Middlesex
Brookfield.....	Fairfield	Elliot.....	Windham	Lakeville.....	Litchfield
Brookfield Center.....	Fairfield	Elmwood.....	Hartford	Laurel Glen.....	Litchfield
Brooklyn (c. h.).....	Windham	Enfield.....	Hartford	Lebanon.....	New London
Brooks Vale.....	New Haven	Essex.....	Middlesex	Ledyard.....	New London
Buckingham.....	Hartford	Fairfield.....	Fairfield	Leeds Island.....	New Haven
Buckland.....	Hartford	Fair Ground.....	New London	Leffingwell.....	New London
Bulls Bridge.....	Litchfield	Fair Haven (Station).....	New	Leonard Bridge.....	New London
Burlington.....	Hartford	Haven.....	New Haven	Liberty Hill.....	New London
Burnside.....	Hartford	*Haven Village.....	Litchfield	Lime Rock.....	Litchfield
Burrville.....	Litchfield	Farmington.....	Hartford	*Litchfield (c. h.).....	Litchfield
Campbells Mills.....	New London	Fitchville.....	New London	Little Haddam.....	Middlesex
Campville.....	Litchfield	Forestville.....	Hartford	Little River.....	Middlesex
Cannan.....	Fairfield	Franklin.....	New London	Lockwood.....	Fairfield
Cannon.....	Fairfield	Gales Ferry.....	New London	Long Hill.....	Fairfield
Canterbury.....	Windham	Gardner Lake.....	New London	Long Ridge.....	Fairfield
Canton.....	Hartford	Gaylorville.....	Litchfield	Lyme.....	New London
Canton Center.....	Hartford	Gildersleeve.....	Middlesex	Lyme Plain.....	Fairfield
Centerbrook.....	Middlesex	Glead.....	Tolland	Madison.....	New Haven
Center Groton.....	New London	Glango.....	New London	Main Street (Station Meriden).....	New Haven
Center Hill.....	Hartford	Glastonbury.....	Hartford	Manchester.....	Hartford
Central Village.....	Windham	Glenbrook.....	Fairfield	Manchester Green.....	Hartford
Chapinville.....	Litchfield	Glenfield.....	Fairfield	Mansfield.....	Tolland
Chaplin.....	Windham	Gosh.....	Litchfield	Mansfield Center.....	Tolland
Cheshire.....	New Haven	Granby.....	Hartford	Mansfield Depot.....	Tolland
Chester.....	Middlesex	Grantville.....	Litchfield	Marble Dale.....	Litchfield
Chesfield.....	New London	Greenfield Hill.....	Fairfield	Marion.....	Hartford
Chestnut Hill.....	Tolland	Greens Farms.....	Fairfield	Marlboro.....	Hartford
Clarks Corner.....	Windham	*Greenville.....	New London	Marlboro Mills.....	Hartford
Clarks Falls.....	New London	*Greenwich.....	Fairfield	Mashpee.....	Tolland
Clinton.....	Middlesex	Greystone.....	Litchfield	Maspague.....	New London
Clintonville.....	New Haven	Graveland.....	New London	Mechanicville.....	Windham
Cobalt.....	Middlesex	Grosvenor Dale.....	Windham	Melrose.....	Hartford
*Colchester.....	New London	Groton.....	New London	*Meriden.....	New Haven
Colebrook.....	Litchfield	Grove Beach.....	Middlesex		
Colebrook River.....	Litchfield	*Guilford.....	New Haven	Station.	
*Collinsville.....	Hartford	Gurleyville.....	Tolland	Main Street.	
Columbia.....	Tolland	Haddam (c. h.).....	Middlesex	Merrow.....	Tolland
Comstocks Bridge.....	New London	Haddam Neck.....	Middlesex	Mianus.....	Fairfield
Copper Hill.....	Hartford	Hadyne.....	New London	Middlebury.....	New Haven
Cornwall.....	Litchfield				
Cornwall Bridge.....	Litchfield				
Cornwall Center.....	Litchfield				
Cornwall Hollow.....	Litchfield				
Covenry.....	Tolland				
Crownveil.....	Middlesex				

LIST OF POST OFFICES IN CONNECTICUT.

Middlefield.....Middlesex	Plainville.....Hartford	Stevenson.....Fairfield
Middle Haddam.....Middlesex	Plantsville.....Hartford	*Stonington.....New London
*Middletown.....Middlesex	Plattsville.....Fairfield	Stony Creek.....New Haven
Milford.....New Haven	Pleasant Valley.....Litchfield	Storrs.....Tolland
Mill Brook.....Litchfield	Plymouth.....Litchfield	Stratford.....Fairfield
Middle.....Hartford	Pomfret.....Windham	Suffield.....Hartford
Millington.....Middlesex	Pomfret Center.....Windham	*Taffeville.....New London
Mill Plain.....Fairfield	Pomfret Landing.....Windham	Talcottville.....Tolland
Millstone.....New London	Poquetanuck.....New London	Tariffville.....Hartford
Milton.....Litchfield	Poquonock.....Hartford	Terryville.....Litchfield
Milwotown.....Litchfield	Poquonock Bridge.....New London	*Thomaston.....Litchfield
Mohegan.....New London	*Portland.....Middlesex	Thompson.....Windham
Monroe.....Fairfield	Preston.....New London	*Thomsonville.....Fairfield
Montovese.....New Haven	Prospect.....New Haven	Titicus.....Fairfield
Montville.....New London	*Putnam.....Windham	Tolland (c. h.).....Tolland
*Moosus.....Middlesex	Putnam Heights.....Windham	Torrington.....Litchfield
Moose Meadow.....Tolland	Quaker Farms.....New Haven	*Torrington.....Litchfield
Moosup.....Windham	Quaker Hill.....New London	Toroket.....New Haven
Morris.....Litchfield	Quarryville.....Tolland	Tracy.....New Haven
Mount Carmel.....New Haven	Quinebaug.....Windham	Trumbull.....Hartford
Mount Carmel Center.....New Haven	Rainbow.....Hartford	Tunerville.....Tolland
Mount Hope.....Tolland	Rawson.....Windham	Tyler City.....New Haven
*Mystic.....New London	Redding.....Fairfield	Tylerville.....Middlesex
Naubuc.....Hartford	Redding Ridge.....Fairfield	Uncasville.....New London
*Naugatuck.....New Haven	Reynolds Bridge.....Litchfield	Union.....Tolland
Nearby.....Litchfield	Ridgefield.....Fairfield	Union City.....New Haven
*New Britain.....Hartford	Riverbank.....Fairfield	Unionville.....Hartford
*New Canaan.....Fairfield	Riverside.....Fairfield	Vernon.....Tolland
New Fairfield.....Fairfield	Riverton.....Litchfield	Vernon Center.....Tolland
New Hartford.....Litchfield	Robertsville.....Litchfield	Versailles.....New London
*New Haven (c. h.).....New Haven	Rockfall.....Middlesex	Vinton Mills.....Hartford
Station.	Rocky Hill.....Tolland	*Voluntown.....New London
Fair Haven.	Romford.....Litchfield	*Wallington.....New Haven
Newington.....Hartford	Round Hill.....Fairfield	Wapping.....Fairfield
Newington Junction.....Hartford	Rovnyton.....Fairfield	Warehouse Point.....Hartford
*New London (c. h.).....New London	Roxbury.....Litchfield	Warren.....Litchfield
*New Milford.....Litchfield	Roxbury Station.....Litchfield	Warrenville.....Windham
New Preston.....Litchfield	Sachem Head.....New London	Washington.....Litchfield
Newtown.....Fairfield	Salisbury.....Litchfield	Washington Depot.....Litchfield
*Niantic.....New London	Sandy Hook.....Fairfield	*Waterbury.....New Haven
Nichols.....New London	Sanford.....Fairfield	Waterford.....New London
*North.....Litchfield	Saugnutuck.....Fairfield	Watertown.....Litchfield
Norfolk.....Litchfield	Saybrook.....Middlesex	Waterville.....New Haven
Noroton.....Fairfield	Saybrook Point.....Middlesex	Wauregan.....Windham
Noroton Heights.....Fairfield	Selkirk.....Hartford	Watogue.....Hartford
North Ashford.....Windham	Seotland.....Windham	West Ashford.....Windham
North Branford.....New Haven	Seymour.....New Haven	West Avon.....Hartford
North Canton.....Hartford	Shailerville.....Middlesex	Westbrook.....Hartford
North Colebrook.....Litchfield	Shaker Station.....Hartford	West Cheshire.....New Haven
Northfield.....Litchfield	Sharon.....Litchfield	Westchester.....New London
*Northford.....New Haven	Sharon Valley.....Litchfield	West Cornwall.....Litchfield
North Franklin.....New London	Shelton.....Fairfield	Westford.....Windham
North Granby.....Hartford	Shewville.....New London	West Goshen.....Litchfield
North Grosvenor Dale.....Windham	Short Beach.....New Haven	West Granby.....Hartford
North Gullford.....New Haven	Silver Lane.....Hartford	West Hartford.....Hartford
*North Haven.....New Haven	Silver Mine.....Fairfield	West Hartland.....Hartford
North Kent.....Litchfield	Simsbury.....Hartford	*West Haven.....New Haven
North Lyme.....New London	Somers.....Tolland	Westminster.....Windham
North Madison.....New Haven	Sonerville.....Tolland	West Morris.....Litchfield
North Plain (c. h.).....Middlesex	Sound Beach.....Fairfield	West Mystic.....New London
North Stamford.....Fairfield	South Britain.....New Haven	West Norfolk.....Litchfield
North Sterling.....Windham	Southbury.....New Haven	West Norwalk.....Fairfield
North Stonington.....New London	South Canaan.....Litchfield	Weston.....Fairfield
Northville.....Litchfield	South Canterbury.....Windham	Westport.....Fairfield
North Westchester.....New London	South Coventry.....Tolland	West Redding.....Fairfield
North Wilton.....Fairfield	Southford.....New Haven	West Simebury.....Hartford
North Windham.....Windham	South Glouster.....Hartford	West Stafford.....Tolland
North Woodbury.....Litchfield	*Southington.....Hartford	West Suffield.....Hartford
North Woodstock.....Windham	South Kent.....Litchfield	West Thompson.....Windham
*Norwalk.....Fairfield	South Killingly.....Windham	West Torrington.....Litchfield
*Norwich (c. h.).....New London	South Lyme.....New London	Westville.....New Haven
Oakdale.....New London	*South Manchester.....Hartford	West Willington.....Tolland
Oakville.....Litchfield	South Meriden.....New Haven	*West Winsted.....Litchfield
Old Mystic.....New London	South Norfolk.....Litchfield	West Woodstock.....Windham
Oneco.....Windham	*South Norwalk.....Fairfield	Wethersfield.....Hartford
Orange.....New Haven	Southport.....Fairfield	Whiggville.....Hartford
Ore Hill.....Litchfield	Southville.....Litchfield	Whitneyville.....New Haven
Oronoque.....Fairfield	South Weathersfield.....Hartford	*Willimantic.....Windham
Oxford.....New Haven	South Willington.....Tolland	Willington.....Tolland
Packerville.....Windham	South Wilton.....Fairfield	Wilsonville.....Windham
Parkville (Station Hartford).....Hartford	South Windsor.....Windham	Wilton.....Litchfield
Pendleton Hill.....New London	South Woodstock.....Windham	Windham.....Litchfield
Peachburg.....Litchfield	Southbury.....Litchfield	Windham.....Litchfield
Phenixville.....Windham	Stafford.....Tolland	Windsor.....Hartford
Pine Blenow.....Litchfield	*Stafford Springs.....Tolland	Windsor Locks.....Hartford
Plainfield.....Windham	Staffordville.....Tolland	Windsorville.....Hartford
	Staffordville.....Fairfield	Winthrop.....Litchfield
	Stanwich.....Fairfield	Winthrop Center.....Litchfield
	Stepney.....Fairfield	Winthrop.....Middlesex
	Stepney Depot.....Fairfield	Wolcott.....New Haven
	Sterling.....Windham	Woodbury.....Litchfield
		Woodmont.....New Haven
		Woodstock.....Windham
		Woodstock Valley.....Windham
		Woodville.....Litchfield
		Yaleville.....New Haven
		Yantic.....New London

Established 1873.

Incorporated 1891.

The Price & Lee Company,

DIRECTORY PUBLISHERS,

Publishers of the following Directories :

CONNECTICUT . . .

- * New Haven.
- * Bridgeport.
- * { Waterbury and
- * { Naugatuck.
- * Meriden.
- * New Britain.
- * { Middletown and
- * { Portland
- * Norwich.
- * New London.
- * Willimantic.
- * Norwalk.
- * { Ansonia,
- * { Derby,
- * { Shelton and
- * { Seymour.
- * { Winsted and
- * { Torrington.
- * { Bristol and
- * { Plainville.
- * Rockville.
- * Southington.
- * Wallingford.
- * New Milford.
- * Branford.
- * { Essex,
- * { Deep River,
- * { Haddam and
- * { East Haddam.

MASSACHUSETTS . . .

- * { Springfield,
- * { West Springfield and
- * { Chicopee.
- * { Holyoke and
- * { South Hadley Falls.
- * Pittsfield.
- * { Northampton and
- * { Easthampton.
- * Fitchburg.
- * Leominster.
- * { Clinton and
- * { Lancaster.
- * { Athol and
- * { Orange.
- * Gardner.
- * { Winchendon and
- * { Ashburnham.
- * Great Barrington.
- * Adams.

American Carriage Directory.

Metal Trades Directory
For New England and New York State.

Histories of
Waterbury
and Hamden, Conn.

Home Office:

206-210 Meadow Street,
New Haven, Connecticut . . .

Branches:

47 Fairfield Ave., Bridgeport, Conn.

174 Grand St., Waterbury, Conn.

320 Main St., New Britain, Conn.

85 Main St., Norwich, Conn.

46 Harrison Ave., Springfield, Mass.

182 High St., Holyoke, Mass.

387 Main St., Fitchburg, Mass.

30 Cottage Row, Pittsfield, Mass.

Gothic St., Northampton, Mass.

CENSUS TABLES.

POPULATION OF CONNECTICUT.

COUNTIES, CITIES, AND TOWNS.	1890.	1880.	COUNTIES, CITIES, AND TOWNS.	1890.	1880.
HARTFORD.			NEW LONDON.		
Avon	1,182	1,058	Bozrah	1,005	1,155
Berlin	2,800	2,385	Colchester	2,983	2,731
Bloomfield	1,302	1,349	East Lyme	2,048	1,731
Bristol	1,892	1,837	Franklin	585	686
Burlington	1,302	1,224	Griswold	3,113	2,745
Canton	2,500	2,299	Groton	5,539	5,127
East Granby	891	754	Lebanon	1,670	1,845
East Hartford	4,455	3,500	Ledyard	1,183	1,373
East Windsor	2,890	3,019	Lisbon	1,523	680
Enfield	7,199	6,754	Lyme	977	1,025
Farmington	3,179	3,014	Montville	2,344	2,668
Glastonbury	3,457	3,580	New London	13,767	10,529
Granby	1,251	1,340	North Stonington	1,468	1,789
Hartford	53,230	42,753	Norwich	23,048	21,741
Hartland	565	643	Old Lyme	1,319	1,867
Manchester	6,232	6,482	Freston	2,555	2,574
Marlborough	582	391	Salem	1,481	519
New Britain	19,007	18,972	Sprague	1,106	3,207
Newington	653	933	Stonington	7,949	7,968
Plainville	1,993	1,930	Voluntown	1,080	1,068
Rocky Hill	1,069	1,109	Waterford	2,661	2,701
Southington	5,501	5,411	FAIRFIELD.		
South Windsor	1,736	1,902	Bethel	5,401	5,728
Suffield	3,439	3,229	Bridgeport	48,858	29,148
Simsbury	1,874	1,830	Brookfield	989	1,028
West Hartford	1,930	1,828	Danbury	19,473	11,669
Wethersfield	2,271	2,173	Darien	2,276	1,948
Windsor	2,954	3,056	Easton	1,001	1,145
Windsor Locks	2,758	2,332	Fairfield	3,748	3,748
NEW HAVEN.			Greenwich	10,131	10,131
Ansonia	209,098	156,526	Huntington	4,006	5,489
Beacon Falls	10,349	879	Monroe	994	1,157
Bethany	550	637	New Canaan	2,701	2,976
Branford	4,480	3,047	Newtown	3,539	4,791
Cheshire	1,229	2,284	Norwalk	47,747	18,958
Derby, including Farmington	5,949	6,077	Redding	1,546	1,540
East Haven	955	3,077	Ridgefield	2,235	2,028
Guilford	2,730	2,782	Sharon	1,868	1,828
Hamden	3,882	3,408	Stamford	15,709	11,395
Madison	1,429	1,689	Stratford	2,608	4,255
Meriden	25,529	18,840	Trumbull	1,453	1,323
Middlebury	598	640	Weston	3,772	913
Milford	3,811	3,347	Westport	3,715	3,477
Naugatuck	6,218	4,272	Wilton	1,729	1,864
New Haven	88,045	62,882	LITCHFIELD.		
North Branford	1,825	1,025	Barkhamsted	53,542	53,920
North Haven	1,822	738	Bethlehem	1,130	1,298
Orange	4,837	3,341	Bridgewater	543	655
Oxford	902	1,120	Canaan	970	708
Prospect	445	492	Colebrook	1,098	1,174
Seymour	3,300	2,818	Corwall	1,283	1,583
Southbury	1,069	1,749	Goshen	972	1,093
Wallingford	6,884	4,666	Hartwinton	943	1,016
Waterbury	33,202	20,269	Kent	1,838	1,622
Wolcott	522	493	Litchfield	3,304	840
Woodbridge	926	829	Morris	584	627
MIDDLESEX.			New Hartford	3,160	3,302
Chatham	39,624	35,587	New Milford	3,917	3,907
Chester	1,949	1,967	Norfolk	1,846	1,419
Clinton	1,801	1,177	North Canaan	1,683	1,637
Cromwell	1,997	1,640	Plymouth	2,147	2,350
Durham	856	990	Roxbury	936	950
East Haddam	2,599	3,032	Salisbury	3,420	3,715
Essex	2,035	1,855	Sharon	2,149	2,530
Haddam	2,095	2,419	Thomaston	3,278	3,225
Killingworth	582	743	Torrington	3,048	4,214
Middletown	1,002	923	Warren	477	639
Middlebury	15,265	11,731	Watertown	1,633	1,589
Old Saybrook	1,407	1,302	Watertown	2,893	3,225
Portland	4,687	4,160	Winchester	6,183	5,142
Saybrook	1,484	1,362	Woodbury	1,815	2,148
Westbrook	874	878	WINDHAM.		
TOLLAND.			Ashford	45,158	43,567
Andover	401	428	Brooklyn	1,776	1,041
Bolton	452	512	Canterbury	2,628	2,628
Columbia	740	757	Chaplin	947	1,272
Coventry	1,675	2,043	Eastford	542	627
Ellington	1,639	1,569	Hartford	681	855
Hebron	1,039	1,243	Killingly	633	627
Mansfield	1,911	2,041	Killingly	7,027	6,921
Meriden	1,407	1,243	Plainfield	4,582	4,021
Stafford	4,535	4,455	Pomfret	1,471	1,470
Tolland	1,037	1,169	Putnam	6,512	5,327
Union	431	539	Scotland	1,806	1,890
Yerston	8,508	6,918	Sterling	1,051	857
Willington	806	1,036	Thompson	5,580	5,051
			Windham	10,032	8,265
			Woodstock	2,309	2,639

SUMMARY BY COUNTIES.

THE STATE AND COUNTIES.	1890.	1880.	THE STATE AND COUNTIES.	1890.	1880.
THE STATE.			THE STATE—Con.		
Hartford	743,258	622,683	Fairfield	150,081	112,044
Middlesex	147,180	125,377	Litchfield	53,542	62,920
Tolland	29,081	24,112	New Haven	209,058	166,526
Windham	45,158	43,857	New London	78,634	73,137

POPULATION OF MASSACHUSETTS.

COUNTIES, CITIES, AND TOWNS.	State Census 1895	U. S. Census 1890	U. S. Census 1880	COUNTIES, CITIES, AND TOWNS.	State Census 1895	U. S. Census 1890	U. S. Census 1880
BARNSTABLE.				BRISTOL—Con.			
Barnstable,	27,654	29,172	31,897	Rehoboth,	1,810	1,786	1,891
Bourne, 1,	4,055	4,023	4,242	Seekonk,	1,465	1,317	1,227
Brewster,	1,580	1,442	Somerset,	1,983	2,106	2,006
Chatham,	901	1,008	1,144	Swansea,	1,627	1,456	1,855
Dennis,	1,809	1,854	2,250	Taunton,	27,115	25,448	21,213
Dennis, 2,	2,545	2,898	3,388	Westport,	2,678	2,599	2,894
Eastham, 2,	478	602	692	DUKES.*			
Falmouth, 3,	2,655	2,537	2,422	Chilmark,	4,238	4,369	4,300
Harwich,	2,532	2,734	3,265	Cottage City,	304	353	494
Mashpee, 3,	1,380	298	346	Edgartown,	1,038	1,080	672
Orleans,	1,193	1,219	1,294	Gay Head,	1,125	1,156	1,303
Provincetown,	4,555	4,642	4,346	Gosnold,	199	139
Sandwich, 1,	1,580	1,819	3,543	Tisbury,	140	135	152
Truro,	815	919	1,017	West Tisbury,	1,002	1,508	1,518
Wellfleet, 2,	969	1,291	1,875	460
Yarmouth,	1,655	1,760	2,173	ESSEX.			
BERKSHIRE.				330,393 299,995 244,535			
Adams,	86,292	81,108	69,032	Amesbury, 7,	9,988	9,798	3,355
Alford,	7,837	9,213	5,591	Andover,	8,145	6,142	5,169
Becket,	287	297	Beverly,	11,806	10,821	8,456
Cheshire,	889	946	1,323	Beverly, 2,	865
Clarksburg,	1,178	1,308	1,537	Bradford,	727	3,720	2,843
Dalton,	1,009	884	724	Danvers,	8,181	7,454	6,598
Dalton, 2,	3,210	2,885	2,052	Essex,	1,587	1,713	1,670
Derremont,	839	845	875	Georgetown,	2,050	2,117	2,231
Florida,	425	436	439	Haverhill,	28,211	24,631	19,321
Great Barrington,	4,794	4,612	4,653	Groveland,	3,333	2,181	2,227
Hancock,	511	508	642	Hamilton,	1,366	961	935
Hinsdale,	1,650	1,739	1,595	Haverhill,	30,209	27,412	18,472
Lanesborough,	843	1,015	1,288	Ipswich,	4,720	4,439	3,699
Lenox,	4,063	3,733	3,939	Lawrence,	52,164	44,654	39,151
Lee,	2,872	2,889	2,043	Lynn,	62,354	55,272	38,274
Lenox, 2,	484	495	635	Lynnfield,	818	787	696
Mount Washington,	136	149	205	Manchester,	1,876	1,789	1,640
New Ashford,	118	125	203	Marblehead,	7,871	8,202	7,467
New Marlborough,	1,288	1,305	1,376	Merrimac,	2,301	2,633	2,237
North Adams,	19,133	16,074	10,191	Methuen,	5,890	4,814	4,332
Otis,	518	583	785	Middleton,	838	824	1,000
Perru,	305	305	403	Nahant,	865	880	808
Pittsfield, 1,	20,461	17,281	13,364	Newbury,	1,489	1,427	1,566
Ward 1,	3,339	2,502	Newburyport,	14,532	13,947	13,538
Ward 2,	6,573	4,777	North Andover,	3,569	3,742	3,217
Ward 3,	3,325	2,549	Peabody,	10,507	10,158	9,024
Ward 4,	2,780	2,478	Rockport,	5,289	4,087	3,912
Ward 5,	2,687	2,151	Rowley,	1,272	1,248	1,201
Ward 6,	3,474	2,800	Salem,	34,473	30,801	27,583
Ward 7,	2,533	2,324	Salisbury, 7,	1,300	1,316	4,079
Richmond,	701	796	1,124	Saugus,	4,497	3,673	2,625
Sandisfield,	802	807	1,107	Swampscott,	3,259	3,198	2,500
Savoy,	504	569	715	Topsfield,	1,033	1,022	1,165
Sheffield,	1,897	1,934	2,204	Wenham,	888	888	889
Stockbridge,	2,777	2,132	2,367	West Newbury,	1,643	1,796	1,939
Tyringham,	363	412	542	FRANKLIN.			
Washington,	423	494	493	Ashfield,	40,145	38,610	38,001
West Stockbridge,	1,357	1,492	1,923	Barnardston, 8,	1,013	1,025	1,066
Williamstown,	4,877	4,221	3,394	Buckland,	778	770	934
Windsor,	556	612	644	Charlemont,	1,548	1,570	1,738
BRISTOL.				1,041	972	932	
Acushnet,	219,019	186,465	139,040	Colrain,	1,610	1,671	1,777
Attleborough, 5,	1,115	1,027	1,105	Conway,	1,304	1,451	1,760
Attleborough, 6,	8,285	7,577	11,111	Derfield,	3,007	2,910	3,543
Berkley,	855	894	927	Erving,	1,022	924	872
Dartmouth, 6,	3,107	3,122	3,430	Gill,	1,082	960	783
Dighton,	1,797	1,899	1,791	Greenfield,	6,229	5,252	3,903
Easton,	4,422	4,493	3,802	Hawley,	468	515	592
Easton, 2,	8,336	2,918	3,233	Heath,	476	503	500
Fall River,	86,203	74,398	48,961	Leverett,	744	702	72
Freetown,	1,405	1,417	1,329	Leyden, 8,	363	407	507
Mansfield,	3,722	3,432	2,765	Monroe,	298	292	166
New Bedford, 6,	55,251	40,733	26,845	Montague,	6,058	6,296	4,875
North Attleboro,	6,876	6,727	6,833	New Salem,	839	836	839
Norton,	1,614	1,785	1,732	Northfield,	1,851	1,869	1,603
Raynham,	1,518	1,340	1,681	Orange,	5,391	4,568	3,189

1. The town of Bourne was set off from the town of Sandwich, April 2, 1841.
2. Boundary line established between Eastham and Wellfleet, May 6, 1857.
3. Boundary line established between Falmouth and Mashpee, June 15, 1835.
4. Became a city, January 1, 1891.
5. The town of North Attleborough was set off from the town of Attleborough, June 14, 1887.
6. Boundary line between Dartmouth and New Bedford changed and a part of Dartmouth annexed to New Bedford, May 3, 1883.
7. Part of Salisbury annexed to Amesbury, June 16, 1886.
8. Part of Leyden annexed to Barnardston, May 7, 1836.

POPULATION OF MASSACHUSETTS—Continued.

COUNTIES, CITIES, AND TOWNS.	State Census 1895	U. S. Census 1890	U. S. Census 1880	COUNTIES, CITIES, AND TOWNS.	State Census 1895	U. S. Census 1890	U. S. Census 1880
FRANKLIN—Con.				MIDDLESEX.			
Rowe.....	498	541	502	Acton.....	1,978	1,897	1,797
Shelburne.....	1,560	1,533	1,821	Arlington.....	6,515	5,629	4,100
Shutesbury.....	444	453	529	Ashby.....	804	825	814
Sunderland.....	696	663	755	Ashland.....	2,090	2,532	2,394
Warwick.....	599	565	713	Ayer.....	2,101	2,148	1,881
Wendell.....	529	505	465	Bedford.....	1,169	1,082	931
Whatley.....	755	779	1,074	Belmont.....	2,843	2,028	1,615
HAMPDEN.				BillERICA.....	2,577	2,380	2,000
Acawam.....	2,408	2,352	2,216	Boxborough, II.....	737	825	819
Blandford.....	849	871	979	Burlington.....	574	617	711
Brimfield.....	922	1,096	1,203	Cambridge, 12.....	81,643	70,283	52,669
Chester.....	1,429	1,295	1,473	Carlisle.....	492	481	478
Chicopee, 9.....	16,420	14,050	11,286	Chelmsford.....	3,182	2,695	2,553
East Longmeadow.....	1,691	Concord.....	5,175	4,427	3,923
Granville.....	1,005	1,061	1,205	Dracut.....	2,443	1,996	1,596
Hampden.....	743	831	858	Dunstable.....	400	416	453
Holland.....	159	199	302	Frammingham.....	18,573	11,068	4,159
Holyoke.....	40,322	35,637	21,915	Groton.....	2,192	2,057	1,862
Ward 1.....	6,014	4,349	2,714	Holliston.....	2,718	2,619	3,098
Ward 2.....	8,858	5,145	2,931	Hopkinton.....	2,984	4,086	4,601
Ward 3.....	6,293	5,055	3,113	Malden.....	5,308	4,670	3,739
Ward 4.....	6,787	7,314	4,708	Mendon.....	3,493	3,127	2,600
Ward 5.....	3,579	3,052	3,514	Lexington.....	1,111	977	907
Ward 6.....	5,698	6,227	3,247	Lincoln.....	1,136	1,025	994
Ward 7.....	4,369	4,188	1,685	Littleton, 11.....	1,136	1,025	994
Longmeadow.....	2,862	2,183	1,401	Lowell, 13.....	84,367	77,696	59,475
Ludlow.....	2,862	1,833	1,401	Malden.....	29,708	23,031	12,017
Monson.....	3,746	3,650	3,758	Marlborough, 14.....	14,877	9,299	10,127
Montgomery.....	275	288	303	Maynard.....	3,090	2,700	2,391
Palmer.....	6,558	6,520	5,504	Medford.....	14,474	11,079	7,573
Russell.....	846	879	823	Melrose.....	11,965	8,519	4,560
Southwick.....	961	914	1,041	Natick.....	8,814	9,118	6,479
Springfield.....	51,822	44,179	33,340	North Reading.....	27,593	24,379	16,995
Ward 1.....	6,899	12,075	8,131	Pepperell.....	3,321	3,127	2,348
Ward 2.....	7,998	4,235	3,959	Reading.....	4,717	4,088	3,181
Ward 3.....	6,187	5,055	4,481	Sherborn.....	1,446	1,381	1,401
Ward 4.....	6,209	4,365	4,050	Shirley.....	1,369	1,191	1,365
Ward 5.....	6,428	6,604	5,681	Somerville.....	52,200	40,169	24,933
Ward 6.....	6,153	3,646	2,468	Stoneham, 15.....	6,284	6,155	4,890
Ward 7.....	4,650	2,391	1,679	Stow.....	920	903	1,045
Ward 8.....	7,090	2,478	2,923	Sudbury.....	1,141	1,197	1,179
Tolland.....	783	863	823	Tewksbury, 13.....	3,379	2,515	2,178
Wales.....	783	709	1,030	Townsend, 14.....	1,780	1,750	1,987
Westfield.....	10,663	9,805	7,557	Tyngsborough.....	635	692	631
West Springfield.....	8,125	5,077	4,149	Wakefield.....	8,304	6,982	5,547
Wilbraham.....	1,740	1,814	1,628	Waltham.....	20,876	18,707	11,712
HAMPSHIRE.				Watertown, 12.....	7,788	7,073	5,426
Amherst.....	4,785	4,512	4,298	Weymouth.....	2,023	2,060	1,962
Belchertown.....	2,161	2,120	2,346	Westford.....	2,418	2,250	2,147
Chesterfield.....	569	608	769	Weston.....	1,710	1,694	1,448
Cummington.....	750	787	881	Wilmington.....	1,420	1,213	933
Easthampton.....	4,790	4,995	4,203	Winchester.....	6,159	4,861	3,802
Enfield.....	1,620	852	1,043	Woburn, 16.....	14,178	13,499	10,931
Goshen.....	304	297	327	NANTUCKET.			
Granby.....	745	765	753	Nantucket.....	3,018	3,268	3,727
Greenwich.....	481	528	633	NORFOLK.			
Hadley.....	1,704	1,628	1,939	Avon, 17.....	1,626	1,394	1,223
Hatfield.....	1,292	1,243	1,495	Bellingham.....	1,481	1,334	1,223
Huntington.....	1,450	1,365	1,236	Braintree.....	5,311	4,848	3,855
Middlefield.....	386	455	649	Brookline, 18.....	16,184	12,103	8,057
Northampton.....	16,746	14,990	12,172	Canton.....	4,636	4,538	4,516
Ward 1.....	2,170	2,059	Chassett.....	2,444	2,448	2,182
Ward 2.....	3,244	2,085	Dedham.....	7,211	7,123	6,333
Ward 3.....	2,872	2,429	Dover.....	668	727	653
Ward 4.....	2,489	2,350	Roxborough.....	3,219	2,933	2,950
Ward 5.....	2,136	2,227	Franklin.....	5,611	5,611	4,051
Ward 6.....	1,933	1,985	Greenwich.....	2,298	2,524	3,130
Ward 7.....	486	483	614	Hyde Park.....	11,822	10,193	7,088
Pelham.....	450	435	457	Medfield.....	1,872	1,493	1,371
Plainfield.....	451	376	460	Medway, 19.....	2,112	2,085	3,956
Prescott.....	1,064	1,046	1,046	Mills, 19.....	1,016	788
Southampton.....	4,443	4,261	3,538	Milton, 20.....	5,518	4,278	3,206
South Hadley.....	7,651	7,329	4,817	Needham, 21.....	3,511	3,035	5,252
Ware.....	476	477	563	Norfolk.....	882	913	930
Westhampton.....	1,955	2,057	2,234	Norwood.....	4,574	3,733	2,345
Williamsburg.....	648	714	758				
Worthington.....	648	714	758				

9. Became a city, January 1, 1831.
 10. Part of Longmeadow annexed to Springfield, June 2, 1890.
 11. Boundary line established between Roxborough and Littleton, April 30, 1890.
 12. Part of Watertown annexed to Cambridge, March 10, 1885.
 13. Part of Tewksbury annexed to Lowell, May 17, 1888.
 14. Became a city, January 1, 1891.
 15. Part of Stoneham annexed to Wakefield, March 13, 1839.
 16. Became a city, January 1, 1899.
 17. The town of Avon was set off from the town of Stoughton, February 21, 1833. Parts of Holbrook and Randolph annexed to Avon, April 16, 1839.
 18. Boundary line between Brookline and city of Boston, changed and established, May 27, 1890.
 19. The town of Millis was set off from the town of Medway, February 24, 1835.
 20. Boundary line established between Milton and Quincy, April 16, 1835.
 21. The town of Wellesley was set off from the town of Needham, April 6, 1831. Became a city, January 1, 1832.

POPULATION OF MASSACHUSETTS—Continued.

COUNTIES, CITIES, AND TOWNS.	State Census 1895	U. S. Census 1890	U. S. Census 1880	COUNTIES, CITIES, AND TOWNS.	State Census 1895	U. S. Census 1890	U. S. Census 1880
NORFOLK—Con.				WORCESTER—Con.			
Quincy, 20, 21	20,712	16,723	10,570	Charlton	1,677	1,847	1,800
Randolph, 17	3,694	3,946	4,027	Clinton	11,497	10,424	8,028
Sharon	1,717	1,634	1,492	Dana	717	700	738
Stoughton, 17	5,272	4,852	4,875	Douglas	2,026	1,909	2,241
Walpole	2,394	2,304	2,494	Dudley	3,203	2,844	2,803
Wellesley, 21	4,229	3,800		Fitchburg	23,409	22,037	12,449
Weymouth	11,291	10,666	10,570	Ward 1	4,378	4,058	2,438
Wrentham	2,584	2,566	2,481	Ward 2	6,510	5,238	2,204
PLYMOUTH.				Ward 3	4,299	3,195	2,028
Abington	4,207	4,260	3,897	Ward 4	3,214	3,252	1,684
Bridgewater	4,686	4,249	3,820	Ward 5	3,350	3,316	1,968
Brockton	33,187	27,294	13,507	Ward 6	4,660	3,978	2,207
Carver	1,018	994	1,039	Gardner	9,132	8,424	4,988
Duxbury	1,966	1,906	2,196	Grafton	5,101	5,002	4,030
East Bridgewater	2,394	2,911	2,710	Hardwick	2,665	2,922	2,233
Halifax	497	562	542	Harvard	1,122	1,095	1,263
Hanover, 20	2,051	2,023	1,809	Holden	2,602	2,623	2,489
Hanson	1,380	1,287		Hopedale, 25	1,377	1,176	
Hingham	4,319	4,564	4,485	Hubbardston	1,274	1,346	1,386
Hull	1,044	989	383	Lancaster	2,180	2,201	2,005
Kingston	1,746	1,659	1,524	Leicester	3,239	3,120	2,779
Lakeville	870	935	1,008	Leominster	3,211	3,269	5,772
Marion, 21	759	871	858	Lunenburg	1,237	1,146	1,101
Marshfield	1,780	1,713	1,781	Mendon	899	919	1,094
Mattapoisett	1,032	1,148	1,365	Milford, 25	5,959	8,780	9,310
Middleborough	6,689	6,065	5,237	Millbury	5,223	4,228	4,741
Norwell	1,540	1,635	1,820	New Braintree	3,432	3,738	610
Pembroke, 22	1,923	1,820	1,405	Northborough	1,940	1,952	1,678
Plymouth	7,957	7,314	7,083	Northbridge	5,238	4,803	4,053
Plympton	549	597	684	North Brookfield	4,835	3,871	4,459
Rochester	1,021	1,012	1,043	Oakham	1,905	1,738	2,024
Rockland	5,523	5,213	4,553	Oxford	2,490	2,618	2,604
Schuette	2,243	2,318	2,466	Paxton	426	445	592
Wareham	3,367	3,451	3,698	Petersham	952	1,050	1,109
West Bridgewater	1,747	1,917	1,665	Phillipston	460	502	621
Whitman, 24	5,744	4,441	3,024	Princeton	952	1,020	1,110
SUFFOLK.				Royalston	890	860	1,192
Boston, 18	539,799	484,780	387,927	Rutland	978	880	1,059
Chelsea	31,264	27,909	21,782	Shrewsbury	1,524	1,449	1,500
Revere	7,423	7,368	2,263	Southborough	2,223	2,114	2,142
Winthrop	4,192	2,726	1,043	Southbridge	3,250	7,655	6,464
WORCESTER.				Spencer	7,814	8,747	7,466
Asburnham	2,149	2,074	1,666	Sterling	1,218	9,244	1,414
Athol	7,364	6,319	4,807	Sturbridge	1,910	2,074	2,062
Auburn	1,598	1,532	1,317	Sutton	3,420	3,180	3,105
Barre	2,278	2,339	2,419	Templeton	2,915	2,899	2,789
Belchertown	6,277	5,654	3,777	Upton	2,150	1,979	3,023
Blackstone	6,039	6,138	4,907	Uxbridge	3,548	3,408	3,111
Bolton	797	827	903	Warren	4,430	4,681	3,888
Boylston	729	770	854	Webster	7,799	7,031	5,986
Brookfield	3,279	3,352	2,820	Westborough	5,235	5,195	5,214
				West Boylston	2,968	3,019	2,894
				West Brookfield	1,487	1,592	1,817
				Westminster	1,315	1,688	1,652
				Winchendon	4,490	4,390	3,722
				Worcester	98,787	84,655	55,291

RECAPITULATION. FOR THE STATE AND COUNTIES.

THE STATE, AND COUNTIES.	POPULATION.		
	State Census 1895	U. S. Census 1890	U. S. Census 1880
THE STATE.	2,500,188	2,238,943	1,783,085
Barnstable	27,654	29,172	31,897
Berkshire	38,292	31,103	69,032
Bristol	219,019	186,465	138,040
Dukes	4,338	4,369	4,300
Essex	330,333	299,995	244,535
Franklin	40,145	39,610	36,001
Hampden	152,938	138,713	104,142
Hampshire	54,710	51,859	47,232
Middlesex	499,217	431,167	317,880
Nantucket	3,268	3,268	3,727
Norfolk	134,819	111,280	92,507
Plymouth	101,498	92,700	74,003
Suffolk	539,799	484,780	387,927
Worcester	306,445	280,787	226,897

22. Boundary line established between Hanover and Pembroke, April 23, 1885.

23. Name changed from South Schuette, by Act of February 27, 1888. Accepted by the town, March 5, 1888.

24. Name changed from South Abington, by Act of March 5, 1886. Accepted by the town, May 3, 1886.

25. The town of Hopedale was set off from the town of Milford, April 7, 1886.

POPULATION OF NEW HAMPSHIRE.

COUNTIES, CITIES, AND TOWNS.		1890.	1880.	COUNTIES, CITIES, AND TOWNS.		1890.	1880.	
BELKNAP.				COOS-Con.				
Alton	1,372	1,478	Sargent's purchase	2		
Barnstead	1,264	1,296	Second College grant	18		
Belmont	1,448	1,233	Sielburne	336	252	
Centre Harbor	479	521	Stark	703	690	
Gilford	3,565	2,821	Stewartstown	1,002	853	
Gilmanston	1,211	1,485	Stratford	1,128	1,018	
Laconia	6,143	3,780	Thompson and Meserve's	
Meredith	1,342	1,800 purchase	25	20	
New Hampton	935	1,059	Wentworth's location	2,041	1,828	
Sanbornton	1,027	1,192	Whitefield	
Tilton	1,521	1,283						
CARROLL.				GRAFTON.				
Albany	377	361	Alexandria	679	828	
Bartlett (a)	1,247	1,044	Ashland	1,193	960	
Brookfield	349	423	Bath	935	1,032	
Chatham	329	421	Benton	244	376	
Conway	2,351	2,094	Bethlehem	1,267	1,430	
Eaton	514	623	Bridgewater	332	384	
Effingham	720	865	Bristol	1,524	1,352	
Freedom	630	714	Campton	982	1,163	
Hart's Location	187	70	Canaan	1,417	1,732	
Jackson	579	464	Dorchester	379	585	
Madison	854	596	Easton	248	302	
Moultonborough	1,034	1,264	Ellsworth	150	209	
Ossipee	1,630	1,783	Enfield	1,439	1,680	
Sandwich	1,303	1,701	Franceville	594	550	
Sanworth	1,025	1,701	Grafton	787	934	
Tuftonborough	737	923	Groton	464	566	
Wakefield	1,528	1,392	Hanover	1,817	2,147	
Wolfeborough	3,020	2,222	Haverhill	2,545	2,455	
CHESTER.				HEBRON.				
Alstead	810	1,037	Holderness	245	328	
Chesterfield	1,046	1,173	Landaff	632	775	
Dublin	582	458	Lebanon	499	503	
Fitzwilliam	1,122	1,187	Lincoln	3,793	3,364	
Gilsom	643	663	Lisbon	2,110	65	
Harrisville	748	870	Littleton	3,060	2,933	
Hinsdale	2,538	1,870	Livermore	543	103	
Jaffrey	1,489	1,267	Lyman	1,154	664	
Keene	7,446	6,784	Monroe	478	504	
Marlborough	1,695	1,280	Orange	632	775	
Marlow	584	701	Orford	918	1,050	
Nelson	332	438	Piermont	709	752	
Richmond	478	689	Plymouth	1,852	1,719	
Rindge	996	984	Rumney	947	1,050	
Roxbury	129	126	Thornton	632	775	
Stoddard	400	553	Warren	875	788	
Sullivan	337	332	Waterville	39	54	
Surry	370	326	Wentworth	698	938	
Swansey	1,600	1,661	Woodstock	341	337	
Troy	999	796	HILLSBOROUGH.				93,247	75,634
Walpole	2,163	2,018	Amherst	1,053	1,225	
Westmoreland	830	1,026	Antrim	1,248	1,172	
Winchester	2,584	2,444	Bedford	1,102	1,204	
COOS.				BENNINGTON.				
Berlin	3,729	1,144	Brookline	548	698	
Cambridge	31	36	Deering	531	674	
Carroll	813	632	Francestown	837	937	
Chandler's purchase	15	Goffstown	1,981	1,899	
Clarksville	325	328	Greenfield	607	648	
Colebrook	1,786	1,580	Greenville	1,255	1,072	
Columbia	605	773	Hancock	637	689	
Crawford's grant	24	23	Hillsborough	2,120	1,646	
Dalton	598	570	Hudson	1,000	1,077	
Dartmouth College grant	13	Litchfield	1,067	1,043	
Dix's grant	4	Lynnborough	252	291	
Dixville	11	29	Manchester	44,128	32,630	
Dummer	455	464	Mason	629	845	
Errol	178	161	Merrimack	931	1,043	
Gorham	1,710	1,383	Milford	3,014	2,398	
Green's grant	30	5	Mount Vernon	479	517	
Jefferson	1,032	951	New Boston	19,311	13,397	
Lancaster	3,373	2,721	New Ipswich	869	1,223	
Martin's location	5	33	Pelham	791	848	
Milan	1,029	895	Peterborough	2,507	2,206	
Millsfield	62	62	Temple	137	203	
Nash and Sawyer's location	101	Weare	1,650	1,822	
Northumberland	1,356	1,062	Wilton	1,850	1,747	
Pinkham's grant	8	Windsor	62	65	
Pittsburg	689	581						
Randolph	137	203						

^a In 1880 population returned as for "Bartlett town and Hale's location."

POPULATION OF NEW HAMPSHIRE—Continued.

COUNTIES, CITIES, AND TOWNS.	1890.	1880.	COUNTIES, CITIES, AND TOWNS.	1890.	1880.
MERRIMACK.			ROCKINGHAM—Con.		
Allenstown.....	1,475	1,707	Newington.....	401	433
Andover.....	1,080	1,204	New Market.....	2,742	2,388
Boscawen.....	1,487	1,381	Newton.....	1,064	1,006
Bow.....	725	734	North Hampton.....	804	774
Bradford.....	810	850	Northwood.....	1,478	1,345
Canterbury.....	964	1,033	Nottingham.....	988	1,095
Chichester.....	661	784	Plaistow.....	1,085	1,002
Concord.....	17,004	13,843	Portsmouth.....	9,827	9,890
Danbury.....	683	760	Raymond.....	1,151	1,053
Dunbarton.....	524	708	Rye.....	978	1,111
Epsom.....	815	909	Salem.....	1,805	1,809
Franklin.....	4,085	3,266	Sandown.....	476	500
Hemiker.....	1,326	1,323	Seabrook.....	1,672	1,745
Hill.....	548	667	South Hampton.....	370	383
Hooksett.....	1,893	1,766	South Newmarket.....	855	828
Hopkinton.....	1,817	1,836	Stratham.....	680	720
Loudon.....	1,000	1,221	Windham.....	632	695
Newbury.....	927	859	STRAITFORD.		
New London.....	799	875	Barrington.....	38,442	35,558
Northfield.....	1,115	918	Dover.....	1,408	1,497
Pembroke.....	3,172	2,797	Durham.....	12,790	11,887
Pittsfield.....	2,605	1,974	Farmington.....	871	962
Salisbury.....	835	793	Farmington.....	3,064	3,044
Sutton.....	849	893	Franklin.....	606	716
Warner.....	1,388	1,537	Madbury.....	367	397
Webster.....	564	647	Middleton.....	207	355
Wilnot.....	840	1,080	Milton.....	1,840	1,518
ROCKINGHAM.			SULLIVAN.		
Atkinson.....	483	502	New Durham.....	779	879
Auburn.....	631	719	Rochester.....	7,938	5,784
Brentwood.....	967	909	Rollinsford.....	2,003	1,712
Candia.....	1,108	1,340	Somersworth.....	6,207	5,586
Chester.....	928	1,136	Stratford.....	1,304	1,531
Danville.....	698	813	SULLIVAN.		
Deerfield.....	1,220	1,569	Ackworth.....	17,304	18,161
Derry.....	2,604	2,140	Charlestown.....	717	982
East Kingston.....	461	578	Charlestown.....	1,466	1,587
Epping.....	1,721	1,558	Claremont.....	5,565	4,704
Exeter.....	4,234	3,668	Cornish.....	954	1,158
Freemont.....	726	824	Croydon.....	512	608
Greenland.....	647	695	Dorchester.....	384	511
Hampstead.....	860	959	Grantham.....	424	540
Hampton.....	1,330	1,184	Langdon.....	305	364
Hampton Falls.....	622	375	Lempster.....	519	602
Kensington.....	547	614	Newport.....	2,623	2,612
Kingston.....	1,120	1,080	Plainfield.....	1,173	1,372
Londonderry.....	1,220	1,363	Springfield.....	540	732
New Castle.....	488	610	Sunapee.....	900	895
			Unity.....	653	814
			Washington.....	569	682

SUMMARY BY COUNTIES.

THE STATE AND COUNTIES.	POPULATION.		THE STATE AND COUNTIES.	POPULATION.	
	1890.	1880.		1890.	1880.
THE STATE.	376,530	346,991	THE STATE—Con.		
Bellnap.....	20,321	17,948	Hillsborough.....	93,247	75,634
Carroll.....	18,124	18,224	Merrimack.....	49,435	48,300
Cheshire.....	29,579	28,734	Rockingham.....	49,650	49,064
Cook.....	23,211	18,680	Stratford.....	38,442	35,558
Grafton.....	37,217	33,759	Sullivan.....	17,304	18,161

POPULATION OF RHODE ISLAND.

COUNTIES, CITIES, AND TOWNS.	1890.	1880.	COUNTIES, CITIES, AND TOWNS.	1890.	1880.
BRISTOL.			PROVIDENCE—Con.		
Barrington.....	11,428	11,394	Johnston.....	9,778	5,765
Bristol.....	1,461	1,359	Lincoln.....	20,355	15,765
Warren.....	5,478	6,059	North Providence.....	2,084	1,467
KENT.			North Smithfield.....	3,173	3,088
Coventry.....	26,784	20,587	Pawtucket.....	27,633	19,030
East Greenwich.....	5,088	4,519	Providence.....	3,174	3,810
West Greenwich.....	3,127	2,887	Smithfield.....	2,500	2,372
Warwick.....	798	798	Woonsocket.....	20,830	18,033
NEWPORT.			WASHINGTON.		
Jamestown.....	17,761	12,163	Charlestown.....	23,649	22,495
Little Compton.....	28,552	24,180	Bristol.....	915	1,117
Middletown.....	707	459	Exeter.....	994	1,310
Newport.....	1,154	1,139	Hopkinton.....	2,864	2,962
New Shoreham.....	1,945	15,693	North Kingston.....	4,193	3,949
Portsmouth.....	1,320	1,204	South Kingston and District of Narragansett.....	6,231	5,114
Portsmouth.....	1,949	1,979	Richmond.....	1,689	1,949
Tiverton.....	2,877	2,605	Westerly.....	6,813	6,104
PROVIDENCE.			STATE.		
Providence.....	255,123	197,874	Providence.....	345,506	278,630
Burrillville.....	132,149	104,852	Bristol.....	255,123	197,874
Cranston.....	5,492	6,714	Kent.....	1,426	1,394
Cumberland.....	8,069	6,642	Newport.....	26,764	20,687
East Providence.....	8,920	6,445	Washington.....	28,552	24,180
Foster.....	8,422	5,058		33,649	22,495
Gioucester.....	1,252	1,552			
	2,095	2,250			

UNITED STATES CENSUS, 1880-1890—Continued.

CITIES AND TOWNS.	1890.	1880.	CITIES AND TOWNS.	1890.	1880.	CITIES AND TOWNS.	1890.	1880.		
IOWA.			IA.—Con.			MICH.—Con.				
Atlantic.....	4,838	3,842	Natchitoches....	3,300	2,785	Saginaw.....	46,215	10,525		
Boone.....	6,518	3,330	New Iberia.....	3,400	3,703	Sault de Ste.				
Burlington.....	22,528	18,450	New Orleans....	241,995	218,090	Maria.....	5,500	2,643		
Cedar Falls....	3,598	3,020	Plaquemine....	3,211	2,081	St. John's....	3,119	2,553		
Cedar Rapids..	17,997	10,104	Shreveport.....	11,482	8,009	St. Joseph... St. Louis.....	3,783 3,100	2,803 2,841		
Centerville....	3,652	3,434				Three Rivers..	8,122	3,325		
Chariton.....	3,118	2,891	MAINE.			Traverse City..	3,550	3,154		
Clarinda.....	3,259	2,808	Auburn.....	11,228	9,530	West Bay.....	12,910	6,397		
Clinton.....	13,629	9,052	Augusta.....	10,521	8,868	Wyandotte....	3,798	3,831		
Council Bluffs..	21,388	18,083	Bangor.....	19,090	16,857	Ypsilanti.....	6,128	4,984		
Creston.....	7,195	5,081	Bath.....	8,713	7,874					
Davenport.....	25,161	21,831	Belfast.....	5,235	5,308	MINNESOTA.				
Des Moines....	50,067	22,408	Bideford.....	14,413	12,652	Albert Lea....	3,847	3,985		
Dubuque.....	30,147	22,254	Brunswick....	8,998	7,410	Anoka.....	4,264	2,706		
Fairfield.....	3,779	3,086	Calais.....	7,277	6,162	Austin.....	3,901	2,305		
Fort Dodge....	3,939	3,039	Camden.....	4,621	4,381	Brainerd.....	8,207	7,110		
Fort Madison..	7,908	4,675	Cape Elizabeth	5,213	250	Cookston.....	5,029	4,063		
Grinnell.....	3,327	2,415	Caribou.....	3,500	347	Duluth.....	32,728	2,945		
Independence..	4,120	3,128	Deering.....	5,337	4,320	Fairbault....	6,624	6,415		
Iowa City.....	1,000	7,123	Deer Isle.....	3,400	3,266	Fergus Falls..	4,050	1,635		
Kakuk.....	14,075	12,095	Eastport.....	4,899	4,004	Hastings.....	3,891	3,809		
Lyons.....	5,751	4,025	Ellsworth....	7,234	5,152	Herkato.....	8,808	8,550		
Maquoketa....	3,127	3,028	Farmington... Farmington... Fort Fairfield..	3,200 3,500 3,500	3,200 637 4,439	Minneapolis..	164,738	47,877		
Marshalltown..	9,809	6,240	Gardiner.....	5,484	4,439	New Ulm.....	3,741	2,471		
Mason City....	4,002	2,510	Hallowell....	3,147	3,154	Owatonna....	3,545	3,161		
Mt. Pleasant..	3,234	2,866	Hallowell....	4,000	1,030	Red Wing....	6,277	5,876		
Muscataine... Oskaloosa.... Ottumwa.....	11,432 7,300 13,999	8,295 4,598 9,004	Hullow.....	3,400	3,400	Rochester....	5,321	5,103		
Red Oak.....	3,258	3,410	Lewiston....	21,668	18,085	St. Cloud....	11,239	9,055		
Spaulding....	3,892	2,866	Old Town....	5,300	993	St. Paul.....	133,158	41,473		
Washington... Waterloo.... Webster City.. What Cheer...	3,234 6,679 3,042 3,339	3,234 2,808 3,524	Portland.... Rockland.... Rockcastle... Saco..... Skowhegan... Waterville....	36,698 8,137 8,200 6,075 5,088 7,091	33,810 7,599 4,300 6,395 2,807 1,917	St. Peter..... Winona.....	3,671 18,208	3,436 10,208		
KANSAS.			MARYLAND.			MISSISSIPPI.				
Ablene.....	3,540	2,360	Annapolis....	7,625	6,642	Aberdeen....	3,445	2,939		
Argentine....	3,264	1,375	Baltimore....	433,547	332,313	Columbus....	4,552	3,955		
Atchison....	14,380	15,075	Baltimore....	4,153	3,262	Greenville... Jackson..... Meridian.... Natchez..... Vicksburg... Yazoo City...	6,655 6,041 10,869 3,945 13,295 5,247	2,191 5,204 4,008 7,056 11,314 2,542		
Chanute.....	3,643	3,868	Cumbyburg... Frederick.... Frostburg... Hagerstown.. Havre de Grace. Loaconing... Waverly..... Westminster..	10,036 9,621 5,647 11,898 3,219 3,897 3,860 3,517	10,036 8,658 5,000 9,627 2,838 4,000 3,790 3,341	Missouri....				
Clay Centre..	5,214	3,000	MASS.			Bonne Terre..	5,000	1,000		
Concordia... El Dorado.... Emporia..... Fort Scott... Great Bend.. Horton..... Hutchinson.. Independence. Junction City. Kansas City.. Kingman..... Lawrence.... Leavenworth. McPherson... Minneapolis.. Newton..... Olathe..... Osage City... Ottawa..... Parsons..... Pittsburgh.. Salina..... Topeka..... Wellingtown. Wichita..... Winfield....	3,643 5,241 1,650 1,837 3,343 3,191 5,679 3,121 4,477 38,271 2,881 9,976 21,613 3,271 3,025 6,802 3,290 3,232 3,271 6,758 5,407 8,031 31,899 4,339 23,735 5,147	2,000 4,631 1,500 1,800 1,540 3,915 2,984 500 8,510 16,546 1,806 1,085 2,601 2,285 2,077 4,032 4,189 4,007 3,111 15,453 2,924 4,911 3,844	MICHIGAN.			MISSOURI.				
			In full elsewhere.			Bonneville... Boonville.... Brookfield... Cape Girardeau. Carrollton... Carthage..... Chillicothe... Clinton..... Columbia.... De Soto..... Fulton..... Hannibal.... Independence. Jefferson City. Joplin..... Kansas City.. Kirksville... Lamar..... Lebanon.... Lexington.... Louisiana.... Macon City... Marshall.... Maryville... Mexico..... Moberly.... Nevada..... Perce City... Pleasant Hill. St. Charles.. St. Joseph... St. Louis.... Sedalia..... Springfield.. Trenton..... Triplet..... Warrensburg. Washington.. Webb City....	9,239 3,800 11,229 5,508 13,090 27,826 5,295 4,445 3,500 3,648 6,244 5,462 205,689 8,000 9,645 4,988 64,147 8,000 3,920 3,928 4,999 3,900 11,184 20,779 17,857 12,639 7,499 5,229 9,098 3,957 10,606 5,248 4,742 22,668 6,061 4,197 3,500 6,544 6,243 13,619 3,070	7,849 3,171 1,541 3,083 7,083 20,693 3,552 2,213 2,300 3,598 2,269 4,881 118,340 3,026 8,409 4,862 32,016 1,837 3,441 2,620 4,190 6,039 16,105 11,937 8,930 4,159 6,930 4,690 7,855 3,853 3,057 11,262 3,931 1,951 2,501 4,509 8,983 2,140	5,000 4,132 2,534 4,283 3,853 7,922 5,699 4,689 3,945 3,500 4,288 12,816 6,373 9,909 132,416 3,491 3,700 3,100 4,583 5,071 3,360 4,283 4,017 4,789 8,213 6,250 3,500 3,500 6,158 62,811 460,357 13,894 21,843 5,011 4,000 4,662 5,000 3,500	1,000 3,854 2,864 3,868 2,313 4,167 4,078 2,968 3,326 2,562 2,409 11,074 3,146 5,271 7,038 55,785 2,314 3,000 1,419 3,986 4,325 3,046 2,701 3,485 3,835 6,070 1,913 2,200 3,500 9,014 32,431 350,518 9,581 6,936 4,000 200 4,049 2,500 2,500
KENTUCKY.			MONTANA.			NEBRASKA.				
Ashland.....	5,600	3,280	Marquette... Marshall.... Maconda.... Monroe..... Mt. Clemens. Muskegon... Negaunee... Oscoda..... Ososso..... Pontiac..... Port Huron.. Red Jacket..	9,239 3,800 11,229 5,508 13,090 27,826 5,295 4,445 3,500 3,648 6,244 5,462 205,689 8,000 9,645 4,988 64,147 8,000 3,920 3,928 4,999 3,900 11,184 20,779 17,857 12,639 7,499 5,229 9,098 3,957 10,606 5,248 4,742 22,668 6,061 4,197 3,500 6,544 6,243 13,619 3,070	7,849 3,171 1,541 3,083 7,083 20,693 3,552 2,213 2,300 3,598 2,269 4,881 118,340 3,026 8,409 4,862 32,016 1,837 3,441 2,620 4,190 6,039 16,105 11,937 8,930 4,159 6,930 4,690 7,855 3,853 3,057 11,262 3,931 1,951 2,501 4,509 8,983 2,140	4,239 3,784 10,701 13,834		13,921 3,113 6,854 7,632 13,793 4,588	3,211 2,131 3,013 2,963 2,817 3,60	
Baton Rouge..	10,397	7,197	LOUISIANA.							
Donaldsonville.	3,261	2,070	Baton Rouge..	10,397	7,197	Donaldsonville.	3,261	2,070		
Monroe.....	3,261	2,070								

UNITED STATES CENSUS, 1880-1890—Continued.

CITIES AND TOWNS.	1880.	1890.	CITIES AND TOWNS.	1880.	1890.	CITIES AND TOWNS.	1880.	1890.
NEB.—Con.			N. Y.—Con.			N. C.—Con.		
Lincoln.....	55,491	13,003	Fulton.....	4,208	3,941	Salisbury.....	4,438
Nebraska City.....	11,472	4,183	Geddes.....	4,289	4,253	Washington.....	5,534
Norfolk.....	6,231	1,949	Geneva.....	6,539	5,273	Wilmington.....	20,000	17,850
North Platte.....	3,329	2,000	Green Cove.....	3,750	2,000	Winston.....	7,988
Omaha.....	139,523	30,518	Glen's Falls.....	10,388	4,900	N. DAKOTA.		
Plattsmouth.....	8,403	4,175	Groversville.....	13,796	7,133	Bismarck.....	2,260	1,758
York.....	3,593	2,085	Green Bush.....	7,102	4,000	Fargo.....	5,813	2,693
NEVADA.			Green Island.....	4,403	4,160	Grand Forks.....	4,963	1,705
Carson City.....	4,080	4,229	Haverstraw.....	4,891	4,000	Jamestown.....	3,021	2,500
Eureka.....	1,609	4,207	Hempstead.....	23,517	3,000	OHIO.		
Gold Hill.....	2,073	4,531	Herkimer.....	3,150	3,500	Akron.....	27,702	16,512
Reno.....	4,123	3,000	Hosick Falls.....	3,384	4,530	Alliance.....	7,599	4,838
Virginia City.....	6,537	10,917	Keokuk.....	10,948	8,195	Ashtland.....	3,563	3,004
N. H'MPSHIRE			Kingston.....	10,027	6,870	Ashtabula.....	8,318	4,445
In full elsewhere.			Litchfield.....	3,907	4,203	Athens.....	3,321	2,457
NEW JERSEY.			Lockport.....	11,857	9,105	Barnesville.....	3,186	2,435
Atlantic City.....	13,038	5,477	Jamaica.....	13,644	15,991	Bellaire.....	9,901	8,025
Bayonne.....	18,996	8,349	Johnstown.....	7,146	5,013	Belmontaine.....	4,236	3,988
Bordentown.....	5,045	4,258	Kingston.....	21,181	18,344	Bellevue.....	3,328	1,432
Bridgeton.....	11,471	4,258	Lansburg.....	10,523	7,432	Bowling Green.....	4,199	1,800
Burlington.....	8,198	9,090	Lodi Falls.....	7,192	6,010	Bridgeport.....	3,368	2,395
Camden.....	58,274	41,659	Lockport.....	16,003	13,522	Bryant.....	4,182	3,200
Dover.....	3,187	2,958	Long Island City.....	30,396	17,129	Bucyrus.....	5,351	3,835
East Orange.....	10,000	8,349	Lyons.....	4,607	5,600	Cambridge.....	4,345	2,883
Elizabeth.....	37,870	29,329	Malone.....	4,920	4,493	Canal Dover.....	3,486	2,723
Glocester.....	5,000	4,248	Middletown.....	5,319	4,211	Canton.....	29,327	12,256
Hackensack.....	5,000	4,248	Mount Vernon.....	8,333	2,500	Celina.....	11,387	7,346
Harrison.....	8,523	6,998	Newark.....	3,019	3,000	Chillicothe.....	11,258	10,298
Hoboken.....	43,581	30,999	New Brighton.....	12,664	12,879	Cincinnati.....	298,309	255,198
Jersey City.....	163,987	120,722	Newburg.....	23,263	18,049	Circleville.....	8,375	6,046
Keystone.....	4,138	1,973	New Canaan.....	7,192	7,100	Cleveland.....	261,546	160,146
Lambertville.....	3,138	3,833	New York.....	1,511,501	1,504,298	Columbus.....	90,398	51,647
Long Branch.....	5,149	3,633	Newtown.....	17,537	8,228	Conneaut.....	1,156	1,166
Millville.....	9,957	7,660	Niagara Falls.....	5,213	4,000	Coshocton.....	3,725	3,044
Morristown.....	8,794	6,418	No. H'rrytown.....	3,739	2,884	Crestline.....	4,131	2,840
Mount Holly.....	4,930	4,228	Northampton.....	4,156	6,000	Dayton.....	53,868	33,678
Newark.....	161,518	136,508	Osage.....	4,384	6,000	Delaware.....	7,681	8,907
New Brunswick.....	18,459	17,166	Ogdensburg.....	11,667	10,341	Delaware.....	3,202	5,824
Orange.....	18,774	13,207	Olean.....	10,000	9,000	Delaware.....	3,468	5,500
Oxford.....	3,500	2,959	Onondaga.....	5,119	3,800	East Cleveland.....	3,042
Passaic.....	13,027	6,932	Oswego.....	21,818	21,161	East Liverpool.....	10,947	5,588
Pateron.....	78,358	51,031	Owego.....	6,286	5,525	Elyria.....	5,630	4,777
Perth Amboy.....	9,478	4,608	Pennskill.....	10,026	6,893	Findlay.....	13,074	4,833
Phillipsburg.....	8,622	7,181	Penn Yan.....	4,927	4,000	Forestburg.....	9,323	3,500
Plainfield.....	11,250	8,125	Port Chester.....	5,245	5,245	Franklin.....	4,217	3,800
Princeton.....	3,800	4,000	Port Jervis.....	5,338	6,000	Freemont.....	7,140	8,446
Rahway.....	7,090	6,456	Port Richmond.....	7,217	5,584	Galion.....	7,346	5,635
Red Bank.....	3,800	2,684	Potsdam.....	4,374	3,581	Hallipolis.....	4,550	4,400
Salem.....	5,512	5,056	Rocky Hill.....	3,148	3,100	Geneva.....	3,767	2,104
Somerville.....	3,425	3,105	Rochester.....	128,639	80,363	Greenfield.....	3,127	2,104
So. Amboy.....	3,000	3,105	Rome.....	14,980	12,194	Greenville.....	5,539	3,535
Trenton.....	58,428	29,910	Sandanda.....	3,690	4,000	Hamilton.....	1,751.9	12,122
Vineland.....	4,068	2,519	Sally Hill.....	3,662	2,487	Hazleton.....	3,265	500
Washington.....	2,830	2,142	Saratoga Spr'gs.....	13,124	9,421	Hillsborough.....	3,317	3,224
Woodbury.....	3,867	2,298	Saugerties.....	4,184	4,000	Ironport.....	1,022	8,857
NEW MEXICO.			Schenectady.....	18,392	13,655	Jackson.....	4,388	3,021
Albuquerque.....	6,058	2,315	Seneca Falls.....	6,214	5,880	Kanton.....	4,463	3,309
Las Vegas.....	4,692	1,500	Sing Sing.....	7,219	6,778	Kent.....	5,297	6,803
Santa Fe.....	5,982	6,635	Stapleton.....	5,599	4,000	Lebanon.....	3,174	2,703
Santa Fe.....	3,327	400	Suspension B'ge.....	4,910	3,000	Leetonia.....	8,785	2,552
Socorro.....	3,829	400	Troy.....	87,877	51,792	Lima.....	1,970	7,567
NEW YORK.			Utica.....	40,669	56,747	Lockland.....	3,152	200
Albany.....	94,640	90,758	Utica.....	44,001	33,914	Logan.....	3,119	2,666
Albion.....	5,192	6,500	Wappinger's Fla.....	3,901	3,864	Lorain.....	3,872	1,995
Amsterdam.....	17,264	9,466	Warsaw.....	7,136	5,000	Mansfield.....	1,542	8,869
Attica.....	3,110	2,000	Waterford.....	3,122	2,503	Marietta.....	3,308	3,544
Auburn.....	25,897	21,224	Watertown.....	3,523	3,540	Martin's Ferry.....	3,247	3,819
Batavia.....	7,489	1,345	Watertown.....	4,776	5,000	Marysville.....	1,487	2,100
Binghamton.....	3,432	1,345	Watkins.....	14,733	2,500	Massillon.....	1,068	8,838
Brockport.....	4,597	5,000	West Haven.....	3,572	2,500	Miamisburg.....	1,762	2,830
Brooklyn.....	804,377	599,663	West Troy.....	3,654	5,000	Middletown.....	4,203	3,032
Buffalo.....	284,457	155,134	West Chester.....	3,593	6,000	Middletown.....	6,773	4,538
Camaradalgua.....	5,649	1,500	Whitehall.....	4,672	4,270	Mt. Vernon.....	5,016	5,249
Canastota.....	3,423	2,300	Yonkers.....	31,945	18,892	Nati'l Military Home.....	4,468
Catskill.....	4,915	4,320	N. CAROLINA.			Nelsonville.....	547	3,095
Clifton.....	4,067	2,500	Ashville.....	10,433	7,094	Newark.....	1,369	9,600
Clyde.....	3,217	3,800	Charlotte.....	11,555	7,094	New Phil'd'phia.....	548	3,070
Cohee.....	22,432	4,192	Durham.....	5,371	4,500	New Straitsville.....	3,398	1,800
College Point.....	8,473	4,803	Edenton.....	3,577	2,000	Niles.....	3,068	3,544
Corning.....	8,553	4,050	Elizabeth City.....	3,249	Norwalk.....	2,268	5,704
Cortland.....	8,473	4,500	Greenville.....	4,220	Oberlin.....	320	3,242
Danville.....	4,712	3,500	Greensboro.....	3,317	Painesville.....	2,297	4,000
Dunkirk.....	9,402	3,500	Hickory.....	3,597	1,500	Paris.....	7,069	6,033
Ellenville.....	3,088	2,500	Kingston.....	5,376	3,443	Pemexoy.....	2,560	2,500
Elmira.....	28,070	20,641	Lexington.....	3,532	Portsmouth.....	1,587	11,321
Fishkill.....	4,249	682	Oxford.....	3,842	1,500	Ravenna.....	397	4,000
Fishkill-on-the-Hudson.....	3,157	3,000	Raleigh.....	12,798	9,265	Reading.....	621	2,680
Flattlands.....	4,249	100	Salem.....	3,126	1,340	Reynolds.....	2,540	2,548
Flushing.....	19,138	6,893				Sandusky.....	1,234	15,888
Fort Edward.....	3,248	2,988				Shawnee.....	6,223	2,000
Fredonia.....	3,390	2,692				Sidney.....	1,903	3,829

UNITED STATES CENSUS, 1880-1890—Continued.

CITIES AND TOWNS.	1890.	1880.	CITIES AND TOWNS.	1890.	1880.	CITIES AND TOWNS.	1890.	1880.
OHIO.—Con.			PENN.—Con.			TENN.—Con.		
Springfield.....	32,135	20,730	Lehightown.....	3,729	2,800	Columbia.....	5,100	3,400
Staubenville.....	13,863	12,093	Lewistown.....	3,205	3,080	Dayton.....	3,200	2,200
Tiffin.....	3,968	7,879	Lewistown.....	3,288	3,222	Edgefield.....	5,834	2,000
Toledo.....	82,052	50,137	Lock Haven.....	7,350	5,845	Jackson.....	10,022	5,377
Troy.....	4,590	3,803	Mahanoy.....	11,391	7,181	Knoxville.....	22,447	9,693
Urbansville.....	5,266	2,500	Mansfield Valley.....	6,327	5,500	Memphis.....	64,588	33,532
Upper Sandusky.....	3,968	3,640	Mauch Chunk.....	4,098	3,752	Murfreesboro.....	3,938	3,800
Urbana.....	8,457	6,252	McDonald.....	4,988	2,000	Nashville.....	73,309	43,350
Van Wert.....	5,546	4,079	McKeesport.....	20,711	6,212	S. Pittsburgh.....	3,238	1,045
Wapakoneta.....	3,618	2,785	Meadville.....	9,502	8,860	Union City.....	4,356	1,890
Warren.....	6,089	4,428	Mechanicsburg.....	3,690	3,019	TEXAS.		
Washington.....	5,793	3,798	Middletown.....	5,104	3,351	Abilene.....	4,573	3,500
Wellston.....	4,432	1,952	Milton.....	5,317	2,102	Austin.....	15,324	11,013
Wellsville.....	5,230	3,377	Minersville.....	3,502	3,249	Begumont.....	3,265	1,650
Wilmington.....	3,252	2,746	Monongahela.....	4,086	2,904	Belton.....	4,072	2,000
Wooster.....	6,050	5,840	Mt. Carmel.....	2,951	2,378	Berham.....	4,267	1,800
Xenia.....	1,145	7,026	Mt. Pleasant.....	2,596	2,000	Brenham.....	6,237	4,101
Youngstown.....	33,199	15,435	Nanticoke.....	10,037	3,894	Brownsville.....	5,027	4,938
Zanesville.....	21,117	18,113	New Brighton.....	5,603	3,663	Brownwood.....	3,196	850
OREGON.			New Castle.....	11,851	8,418	Bryan.....	3,899	3,000
Albany.....	4,072	2,500	Norristown.....	19,750	13,063	Burham.....	3,899	3,000
Albina.....	5,104	1,403	North East.....	3,792	2,000	Clarksburg.....	3,168	2,000
Astoria.....	3,071	258	Oil City.....	10,943	7,315	Columbia.....	3,018	2,000
Baker City.....	3,646	1,838	Olyphant.....	4,075	2,094	Corpus Christi.....	4,378	3,257
East Portland.....	10,481	2,934	Philadelphia.....	1,016,252	247,170	Corsicana.....	8,278	3,373
East Salem.....	4,515	Philipsburg.....	3,929	3,000	Cuero.....	3,079	1,500
Eugene.....	3,958	Pittsburg.....	238,473	158,339	Dallas.....	35,140	10,358
Fendleton.....	3,958	1,117	Pittston.....	10,295	7,472	Denison.....	10,959	3,975
Portland.....	4,239	17,700	Plymouth.....	9,341	6,065	Denton.....	3,129	1,800
The Dalles.....	3,015	2,232	Pottsville.....	13,201	5,805	El Paso.....	10,738	738
PENNSYLVANIA.			Pottsville.....	14,194	13,253	Fort Worth.....	20,726	6,663
Allegheny.....	104,967	78,682	Reading.....	3,379	2,000	Gainesville.....	5,563	2,937
Allentown.....	25,183	18,083	Reading.....	58,928	2,000	Galveston.....	29,141	22,824
Altoona.....	30,269	19,710	Reynoldsville.....	3,593	3,500	Gonzales.....	3,152	1,850
Apollo.....	3,196	1,500	Rochester.....	3,639	4,852	Greenville.....	4,439	1,500
Archbald.....	4,029	3,049	Scranton.....	83,459	47,850	Houston.....	27,411	16,513
Arnold.....	4,227	3,049	Shamokin.....	14,391	8,184	Jefferson.....	3,070	3,260
Ashland.....	7,376	6,052	Sharon.....	7,447	5,684	Lampasas.....	2,169	1,500
Ashley.....	3,192	2,799	Sharpsburg.....	4,897	3,466	Laredo.....	11,313	3,821
Athens.....	4,127	3,500	Sherandoah.....	13,447	3,466	Marshall.....	7,198	5,824
Audensick.....	3,247	1,500	Shurgott.....	3,329	1,800	McKinney.....	3,349	2,000
Beaver Falls.....	9,734	5,104	So. Bethlehem.....	10,388	4,925	Navasota.....	5,610	1,611
Bedford.....	3,547	2,011	South Chester.....	7,087	3,364	Orange.....	2,169	1,500
Bellefonte.....	3,926	3,039	South Easton.....	5,616	4,524	Palmetto.....	3,834	2,997
Bethlehem.....	6,750	5,193	St. Clair.....	6,950	4,149	Paris.....	8,258	3,980
Bloomburg.....	4,029	3,049	Steelton.....	9,932	4,149	San Angelo.....	35,881	20,650
Bradock.....	8,538	8,000	Stratton.....	3,329	2,077	San Antonio.....	38,881	20,650
Bradford.....	10,478	9,197	Susquehanna.....	3,865	3,467	Sherman.....	3,378	1,854
Bristol.....	6,537	5,273	Tamaqua.....	4,672	5,730	Sulphur Springs.....	3,378	1,854
Brownsville.....	3,347	4,500	Tarentum.....	4,118	1,245	Temple.....	4,437	2,500
Butler.....	6,536	6,000	Titusville.....	4,118	1,245	Tyler.....	6,908	2,423
Cannonsburgh.....	5,182	2,000	Towanda.....	4,185	3,814	Victoria.....	4,879	2,010
Carbondale.....	10,326	7,714	Tyrone.....	5,134	2,678	Waco.....	15,067	7,295
Carlisle.....	8,031	6,209	Union City.....	3,326	7,800	Waxahachie.....	3,387	3,000
Catasaque.....	3,703	3,085	Uniontown.....	6,358	3,255	Weatherford.....	3,314	2,046
Chambersburg.....	8,006	6,877	Verona.....	3,299	2,810	UTAH.		
Charlottesville.....	4,029	3,049	Washington.....	7,845	4,292	Logan.....	4,624	3,398
Chester.....	20,167	14,997	Watsontown.....	3,077	1,800	Ordgen.....	12,919	6,099
Chestnut Hill.....	3,165	1,300	Waynesborough.....	4,639	2,126	Provo City.....	5,153	3,432
Chesterfield.....	3,394	2,500	Waynesburgh.....	3,165	5,000	Salt Lake City.....	45,025	20,768
Coatsville.....	3,980	2,796	Wellsboro.....	3,069	1,977	Spanish Fork.....	3,476	2,304
Columbia.....	10,897	8,312	West Chester.....	7,965	7,046	VERMONT.		
Conemaugh.....	3,567	1,500	West Pittston.....	3,731	2,514	Barrettown.....	6,812	2,090
Connellsville.....	5,623	3,609	Wilkesbarre.....	37,651	18,310	Brattleboro.....	6,859	5,880
Conshohocken.....	5,469	4,861	Williamsport.....	27,107	18,324	Bellows Falls.....	3,021	2,229
Corry.....	5,671	6,277	York.....	20,849	13,940	Bennington.....	6,391	6,333
Danville.....	6,016	8,348	RHODE ISLAND.			Burlington.....	14,590	11,365
Dubois.....	6,137	2,718	In full elsewhere.			Colchester.....	4,421	4,421
Dunmore.....	8,242	5,151	S. CAROLINA.			Huntington.....	4,180	3,219
Easton.....	14,185	11,924	Beaufort.....	3,577	2,649	Rockingham.....	4,579	3,797
Erie.....	59,699	2,394	Camden.....	3,021	3,027	Rutland.....	11,759	12,149
Etna.....	6,221	2,010	Charleston.....	54,592	49,984	St. Albans.....	7,771	7,183
Franklin.....	6,220	1,000	Columbia.....	14,505	10,336	St. Johnsbury.....	6,662	5,600
Freeland.....	3,867	1,000	Greenville.....	4,375	4,115	VIRGINIA.		
Gettysburg.....	3,180	2,814	Greenville.....	8,588	6,180	Alexandria.....	14,318	13,658
Gilberton.....	3,980	2,730	Hamlet.....	3,002	2,342	Arlington.....	4,458	4,500
Girardville.....	3,590	3,600	Newberry.....	5,532	3,253	Charlottesville.....	5,892	6,000
Greensburgh.....	6,428	3,600	Spartanburg.....	3,860	2,011	Fredericksburg.....	4,517	5,010
Greenville.....	3,637	3,007	Sumter.....	Hampton.....	6,538	2,684
Hanover.....	40,739	30,633	S. DAKOTA.			Lexington.....	3,036	3,000
Harrisburg.....	4,829	3,016	Aberdeen.....	5,000	1,800	Lynchburg.....	19,779	19,699
Hawley.....	8,329	6,935	Elroy.....	3,290	2,000	Manchester.....	8,223	6,728
Hazleton.....	11,818	9,335	Sioux Falls.....	10,154	2,164	Norfolk.....	34,988	21,996
Holidaysburg.....	3,004	3,150	Yankton.....	3,958	3,431	Petersburg.....	23,317	21,656
Homestead.....	5,849	8,893	TENNESSEE.			Pocahontas.....	3,980	8,000
Houtzdale.....	4,249	2,030	Bristol.....	5,500	647	Portsmouth.....	10,246	11,390
Huntingdon.....	6,062	4,125	Chattanooga.....	29,109	12,892	Richmond.....	80,838	63,800
Indiana.....	4,398	3,907	Clarksville.....	8,053	8,800	Roanoke.....	16,120
Irwin.....	8,890	3,000	Cleveland.....	3,402	1,874	Staunton.....	6,921	6,664
Johnstown.....	21,249	2,824	TEXAS.			Winchester.....	4,957	4,956
Kittanning.....	3,065	1,813	In full elsewhere.			Wynneville.....	3,576	2,000
Lancaster.....	32,090	25,769	VERMONT.					
Lansford.....	3,995	2,206	In full elsewhere.					
Latrobe.....	4,576	1,813	VIRGINIA.					
Lebanon.....	14,734	8,778	In full elsewhere.					

UNITED STATES CENSUS, 1880-1890—Continued.

CITIES AND TOWNS.	1890.	1880.	CITIES AND TOWNS.	1890.	1880.	CITIES AND TOWNS.	1890.	1880.
WASHINGTON			WIS.—Con.			WIS.—Con.		
Fair Haven.....	4,273		Baraboo.....	4,602	3,266	Monroe.....	3,865	3,256
Olympia.....	4,389	2,000	Beaver Dam.....	4,207	3,418	Neenah.....	5,076	4,202
Port Townsend.....	3,327	700	Beloit.....	6,276	4,790	Oconto.....	5,221	4,171
Seattle.....	43,814	3,533	Berlin.....	4,236	4,307	Oshkosh.....	22,752	15,748
Spokane Falls.....	19,917		Chippewa Falls.....	8,520	3,982	Portage.....	5,130	4,348
Tacoma.....	35,858	1,098	Eau Claire.....	17,438	10,119	Prairie du Chien.....	3,122	2,777
Vancouver.....	3,864	1,700	Fond du Lac.....	11,942	13,094	Racine.....	21,022	18,031
Walla Walla.....	4,377	2,500	Fort Howard.....	4,748	3,083	Ripon.....	3,354	3,017
W. VIRGINIA.			Green Bay.....	8,879	7,484	Seymour.....	16,341	7,314
Charleston.....	6,734	4,192	Janesville.....	10,631	9,016	Stevens Point.....	7,888	4,449
Grafton.....	3,920	30	Kaukauna.....	3,892	3,239	Superior.....	13,000	2,704
Huntington.....	10,084	3,174	Kenosha.....	6,529	5,039	Watertown.....	8,870	7,883
Martinsburg.....	7,207	6,335	La Crosse.....	25,053	14,505	Waukesha.....	7,475	4,813
Parkersburg.....	5,389	6,382	Madison.....	13,392	10,324	Wausau.....	9,251	4,277
Wheeling.....	35,052	30,737	Manitowoc.....	7,525	6,367	White Water.....	4,359	3,617
WISCONSIN.			Marinette.....	11,513	5,412	WYOMING.		
Appleton.....	11,825	8,005	Menasha.....	4,599	3,144	Cheyenne.....	11,693	3,456
Ashland.....	16,000	951	Menominee.....	3,124	3,052	Laramie.....	6,395	2,686
			Merrill.....	5,455	4,177	Rock Springs.....	3,377
			Milwaukee.....	204,150	115,587			

POPULATION OF FOREIGN CITIES.

London, Eng.....	3,832,441	Glasgow, Scotland.....	555,289	Cairo, Egypt.....	374,838
Paris, France.....	2,325,910	Liverpool, England.....	562,435	Dublin, Ireland.....	349,488
Canton, China.....	1,500,000	Naples, Italy.....	493,115	Manchester, Eng.....	341,508
Berlin, Prussia.....	1,315,297	Buenos Ayres.....	466,375	City of Mexico, Mexico.....	329,535
Vienna, Austria.....	1,103,110	Brussels, Belgium.....	448,088	Leeds, Eng.....	309,126
Pekin, China.....	1,000,000	Rio de Janeiro, Brazil.....	420,000	Hamburg, Ger.....	305,890
St. Petersburg.....	845,100	Madras, India.....	405,843	Sheffield, Eng.....	284,410
Tokio, Japan.....	902,337	Lyons, France.....	401,930	Rome, Italy.....	273,268
Constantinople.....	873,565	Birmingham, Eng.....	400,757	Lisbon, Portugal.....	246,340
Calcutta, India.....	871,504	Madrid, Spain.....	397,690	Havana, Cuba.....	230,000
Bombay, India.....	773,196	Amsterdam, Holland.....	350,016	Edinburgh, Scotland.....	228,076
Moscow, Russia.....	753,489	Marseilles, France.....	376,143		

If you have circulars or wrappers you want addressed, send them to THE PRICE & LEE CO. We make a specialty of directing and are prepared to do it cheaper and better than you can yourself. We have about four hundred and fifty Directories in our library, covering all cities in the United States and Canada. This library, with trained help, gives us the best of facilities for this class of work. We will give any further information or quote prices at any time.

THE PRICE & LEE CO.

JOB PRINTING

IN ALL ITS BRANCHES. Society and Commercial Work a Specialty.

INTEREST TABLE.

SIX PER CENT.

74

ADVERTISEMENTS.

D. W. JOHNSTON, D.D.S., Dentistry

in all its Branches.

139 ORANGE STREET, NEW HAVEN, CONN.

BRANFORD OFFICE OPEN DAILY.

C. H. PORTER, Manager.

P. O. BLOCK, MAIN STREET, BRANFORD, CT.

By the use of our New Anæsthetic, Teeth are extracted
without Pain or any bad effects.

G. M. CHRISTY, PHOTOGRAPHER.

Views of Residences and Groups a specialty, also
bromide enlargements from small negatives.

DEVELOPING AND PRINTING FOR AMATEURS.

Local Views always in stock; special atten-
tion given to portraits of children.



MAIN STREET, STONY CREEK, CONN.

S. A. GRISWOLD, Complete House Furnishings.



PICTURE FRAMING, UPHOLSTERING and FUR-
NITURE REPAIRING.

UNDERTAKING AND EMBALMING.

MAIN ST., BRANFORD, CONN.

L. MARK,

FRENCH ARTIST

MERCHANT TAILOR,

ALSO DEALER IN

Gents' Furnishing Goods, Hats,
Caps, Clothing and
Jewelry.

MAIN STREET,

BRANFORD, CT.

Cleaning, Dyeing and Repairing
neatly done at short notice.

LARGEST DEPARTMENT STORE

BETWEEN NEW HAVEN and NEW LONDON.

My departments are constantly stocked with a full line of Drugs, Medicines, Confectionery, Cigars, Tobacco and Stationery.

CHOICE GROCERIES, IMPORTED and DOMESTIC.

MEATS and PROVISIONS.

HARDWARE, TINWARE and WOODENWARE.

Agent for

THE RICHMOND RANGES AND HEATERS.

Carpets, Mattings, Rugs and Oilcloths, Furniture, Curtains and Bedding.

A choice line of Wall Papers, Clothing, Hats and Caps, Boots, Shoes and Rubber Goods.

DRY GOODS and NOTIONS.

Your patronage is earnestly solicited.

F. E. BRAINERD,

STONY CREEK.

G. S. WOODCOCK,

Dealer in

Choice Fancy and Staple

GROCERIES, HARDWARE,

CROCKERY, PAINTS, OILS, FRUIT, CONFECTIONERY, ETC.

A Fine Line of

TEAS, COFFEES AND CANNED GOODS

Always on Hand.

MAIN ST., COR. ROGERS, BRANFORD, CT.

L. LEVY,

Dealer in

CLOTHING, DRY AND FANCY GOODS.

Boots, Shoes, Rubbers, Etc.

16 SCHOOL STREET, STONY CREEK, CONN.**LOUIS GOLDBACH,**

Dealer in

Clothing, Dry Goods, Boots and Shoes.Also a full line of Hats, Caps and Gents' Furnishing
Goods, and Ladies' Wrappers and Under-
wear, etc.**SCHOOL STREET, STONY CREEK, CONN.****J. E. SUNDQUIST,**

Dealer in

Men's and Ladies' Light and Heavy Shoes.

CHILDREN'S SCHOOL SHOES.

Also a Full Line of RUBBER GOODS.

40 ROGERS ST., BRANFORD, CONN.**CHARLES GILLEY,**

Dealer in

BOOTS, SHOES and RUBBERS.

Also a Complete Line of

GENTS' FURNISHING GOODS.

Repairing a Specialty.

MAIN STREET, STONY CREEK, CONN.

W. H. LANPHIER,

SOLE AGENT FOR

STORMER BICYCLES

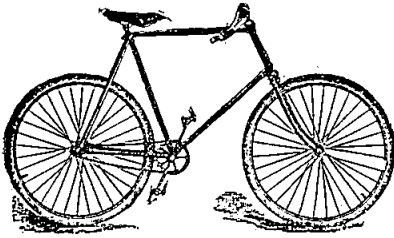

"As good as money can buy."
 LIST PRICES, \$40.00, \$50.00,
 \$60.00 and \$75.00.
TANDEMS \$100.00.

Catalogue on application.

36 Harbor Street, - BRANFORD, CONN.

MRS. JOHN BRAUN,

Baker & Confectioner

Caterer for Picnics, Parties, Etc.

Main St., opp. Blacksmith Shop,

BRANFORD, CT.

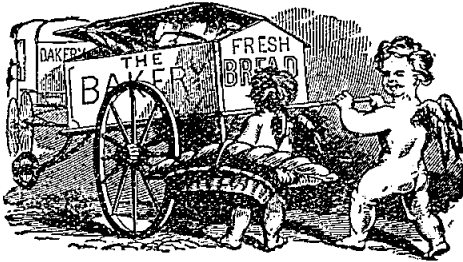

R. W. WOLTER,

BAKERY.

Confectionery and Coffee Saloon,
 and Ice Cream Parlors.

MAIN STREET, BRANFORD, CONN.

CHARLES EVERDING,

FLORIST,

Floral Designs at Short Notice.



Greenhouse
 and Bedding
 Plants.

Elm, Cor.
 Russell St.,
 Branford.

WM. T. CORCORAN,
 MANUFACTURER OF
TIN, COPPER and SHEET IRON WARE,
 AND DEALER IN



STOVES, FURNACES, RANGES,
 HOUSE FURNISHING GOODS, Etc.

Steam and Hot Water Heating.

Tin Roofing and Jobbing in all its branches.

- MAIN STREET,
 BRANFORD, - CONN.

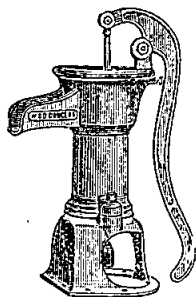

N. H. BISHOP,
TINSMITH AND PLUMBER

AND MANUFACTURER OF

STOVE PIPE,

ALSO DEALER IN

**LEAD PIPE, FITTINGS AND
 PLUMBERS' SUPPLIES.**

ROOFING and GENERAL JOBBING

MAIN ST., STONY CREEK, CT.

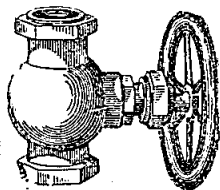

F. J. NEWTON,

DEALER IN

MILK, HAY, WOOD AND FARM PRODUCE,

ALSO AGENT FOR

**FERTILIZERS, WASHING MACHINES, DRYING
 BARS and CLOTHES WRINGERS.**

Goods delivered to all parts of the Town.

BRUSHY PLAIN, - BRANFORD, CONN.

W. B. CLARK & SONS,

DEALERS IN

Fancy and Staple Groceries, Teas, Coffees and Spices,

ALSO

Fresh and Salt Fish, Oysters, Clams, Lobsters, Etc.

**MAIN STREET CORNER FLYING POINT AVENUE,
STONY CREEK, CONN.**

WILLIAM MURRAY,

DEALER IN

Fancy, Choice and Staple Groceries,
Flour, Grain, Feed, Hay and Straw.

A Full Line of Canned Goods. Fine Teas and Coffees a Specialty.

SCHOOL STREET, STONY CREEK, CONN.

JAMES T. KANE,

DEALER IN

Shelf and Canned Goods,

Groceries, Provisions and Flour.

MONTOWESE STREET, BRANFORD, CONN.

JOSEPH ABLONDI,

DEALER IN

Fine Groceries, Flour, Selected Teas,
Pure Coffees and Spices.

Butter and Cheese from best dairies. Choice Syrups and
Molasses. Foreign and Domestic Fruits.

MAIN STREET, STONY CREEK, CONN.

F. L. JACKSON,

DEALER, IN

Choice Groceries, Meat,
Vegetables, Flour, Feed, Hay and Straw.

GOODS DELIVERED TO ALL PARTS.

MAIN STREET, - - STONY CREEK.

PETER ABLONDI,

DEALER IN

GROCERIES, MEATS AND PROVISIONS,
FLOUR, FEED, GRAIN, HAY AND STRAW.

A full line of Teas, Coffees and Canned Goods. Confectionery,
Cigars and Tobacco.

POOL ROOM IN CONNECTION.

SCHOOL STREET, - STONY CREEK.

L. ROSSI & CO.,

RETAIL DEALERS IN

FOREIGN AND DOMESTIC GROCERIES,

IMPORTATORI E NEGOZIANI DI

Maccaroni, Formaggi, Olio d'oliva, Salami, &c

STONY CREEK, CONN.

H. E. BRADLEY,

Fresh and Salt Meats,

Poultry and Vegetables in their Season.

ALL ORDERS PROMPTLY DELIVERED.

West Main Street, BRANFORD, CONN.

CHAS. H. WILFORD,

DEALER IN

Fine Beef, Pork, Lard, Veal, Lamb



Poultry, Hams,

Game,

Vegetables, Etc.

THE BEST GOODS AT THE LOWEST CASH PRICES.

MAIN STREET,

-

BRANFORD, CONN.

W. J. KNOWLES,

DEALER IN

MEATS ^{AND} VEGETABLES,

AND ALL KINDS OF

SEA FOODS.

A Full line of Confectionery, Fruits, Cigars and Tobacco.

ICE CREAM PARLORS AND RESTAURANT.

MAIN STREET,

-

SHORT BEACH, CONN.

ROBERT JAMESON,

FRESH AND SALT FISH,

OYSTERS, CLAMS,

LOBSTERS, ETC.

Lunches, Oyster Stews,
Pies, Etc.

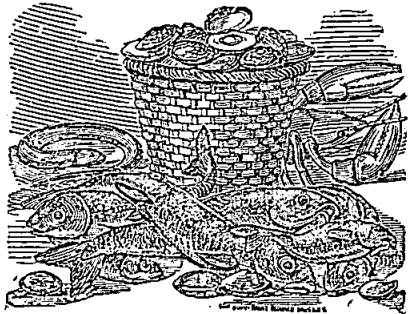

42 MAIN ST., BRANFORD, CT.

F. JOURDAN & SON,

DEALERS IN

COAL and WOOD,

MICHIGAN PINE LUMBER

Of Every Description, Rough or Dressed.

Spruce Timber, Sheathing and Flooring. Shingles and Bevel Siding.

Fancy Butt Shingles. North Carolina Ceiling and Flooring,
Oak Thresholds, Etc., Etc.

Rosin Sized Sheathing. O. K. Building Papers. Medal Brand Two and
Three Ply Ready Roofing.

HARBOR ST., BRANFORD, CONN.

GUSTAVE A. R. HAMRE,

Painter and Interior Decorator.

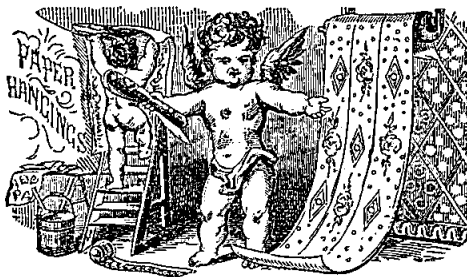

And Dealer in Paints, Oils, Glass and Brushes.

Also Paper Hangings and Picture Mouldings.

90 East Main St., BRANFORD, CONN.

C. W. HARRINGTON,
CONTRACTOR AND BUILDER
 Carpenter and Joiner.

Jobbing Promptly Attended to at
 Reasonable Rates.

COR. MAIN ST. and HOPSON AV.,
 BRANFORD, - - CONN.

W. H. LOSAW,
HOUSE PAINTER AND DECORATOR.
 ESTIMATES CHEERFULLY FURNISHED.

Jobbing Promptly Attended To.

Prospect St., STONY CREEK, CT.

PETER A. LUNDQUIST,
Stone Mason.

Contracts taken for building Docks, Stone Walls and Cellar
 Work. Jobbing promptly attended to. Stone
 furnished and carted.

FLYING POINT AVENUE, STONY CREEK, CONN.

J. H. JOHNSON,
CARPENTER, CONTRACTOR and BUILDER.

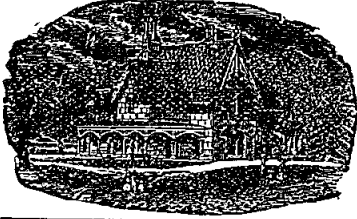

Jobbing promptly attended to.
 FURNISHED COTTAGES TO RENT
 AND FOR SALE.
 Flying Point, STONY CREEK, CONN.

OSCAR C. KELSEY,
CARPENTER, CONTRACTOR and BUILDER.

JOBGING PROMPTLY ATTENDED TO.

P. O. Box 17. Residence, Linden Point Ave., STONY CREEK.

OSCAR P. KNIFFIN,
MASON AND BUILDER.

CONTRACTS TAKEN FOR
 BRICK and STONE WORK, LATHING and PLASTERING.

RESIDENCE AND YARD,
 MAIN ST., AND SHORT BEACH.

CAPT. HENRY PAGE,
Pleasure Boats to Let.

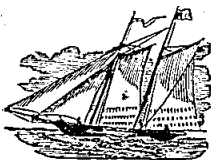

Pleasure Yacht "TIGRESS,"
 FRINK'S DOCK.
 Painting and Paper Hanging in all its Branches.

STONY CREEK, CONN.

C. H. COYLE,
Tonsorial Artist,



Room 2, Post Office Block,
Main, opp. Park.
BRANFORD, CONN.

GENNARO PERROTTI,
Tonsorial Parlors,



A Choice Line of Cigars
and Tobacco.
25 Main Street, Stony Creek, Conn.

HAIR'S
Ladies' and Children's Hair Cutting
a Specialty.
22 Rogers St., BRANFORD, CT.

PRINTING

ILLUSTRATED CATALOGUE WORK
FINE BOOK PRINTING
ARTISTIC JOB WORK

THE PRICE, LEE & ADKINS Co.,

206-210 MEADOW STREET,
NEW HAVEN, CONN.

47 FAIRFIELD AVENUE,
BRIDGEPORT.

LIBRARY AND EDITION WORK
PAMPHLET BINDING, PAPER RULING
EMBOSSING AND GILDING

BINDING

J. S. MOORE,
Carriage Manufacturer and Repairer.

PAINTING, TRIMMING,
 WOOD WORK, IRON WORK.

Also Dealer in Bicycles.

Rogers St., **BRANFORD, CT.**

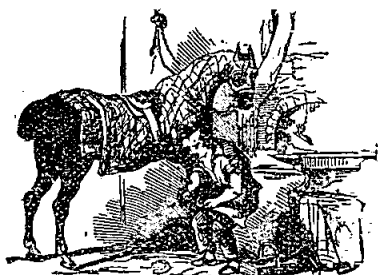

T. M. BRAY,
Practical Horse Shoer.

Wagon and Carriage Repairing and Jobbing,
 Manufacturer Bush and Hand Hammers,
 and Stone Cutters' Supplies.

AGENT VETERINARY MEDICINES.
 6 School Street, Stony Creek, Conn.

JOHN KERR,
GENERAL BLACKSMITH,

CARRIAGE REPAIRER
 AND PAINTER.

Work Built to Order.

Prompt Attention Given to Jobbing

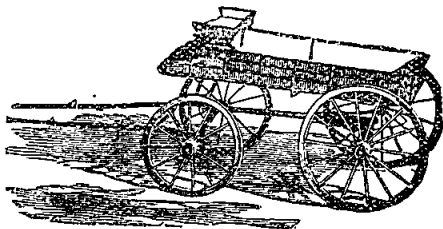

MAIN STREET, BRANFORD.

**B. NILSSON,
General Blacksmithing,**

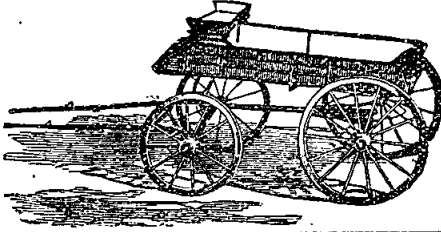

Carriage Repairing and
Painting,
Horseshoeing, etc.
JOBGING PROMPTLY ATTENDED TO.

Main St., Opp. Lock Shop,
BRANFORD, CONN.

**HENRY W. HUBBARD,
GENERAL BLACKSMITH
Carriage Repairer and Painter.**

NEW WORK BUILT TO ORDER.

Jobbing promptly attended to.

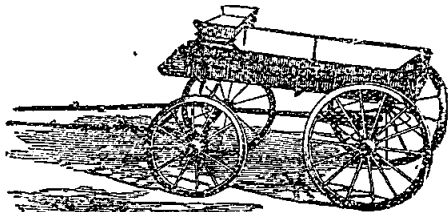

CHURCH, Cor. WILFORD AV.

**DONNELLY'S CLIMBERS
FOR LINEMEN.**

BEST ON THE MARKET.

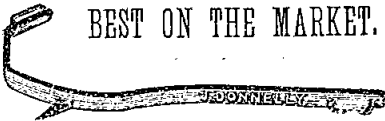

Used by the leading Telegraph and Railroad
Companies. Send for terms to

**JOHN DONNELLY,
BRANFORD, CONN., U. S. A.**

**JOHN DONNELLY,
PRACTICAL HORSESHOER.**

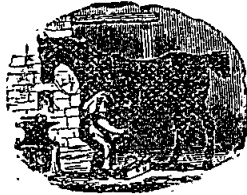

MAIN ST., BRANFORD, CONN.

THE PRICE & LEE CO.,

PUBLISHERS OF

THE AMERICAN CARRIAGE DIRECTORY

FOR THE

United States and Canada,

PRICE, \$5.00.

M. P. RICE,
HACK, LIVERY
 AND
FEED STABLES.

Contracting, General Carting, Etc., Etc.

Also Grading, Excavating and Turfing.

MAIN ST., BRANFORD.

FRANK D. WHITNEY,
LIVERYMAN,

MAIN STREET, BRANFORD, CONN.

PROPRIETOR OF

DEPOT STAGE LINE, FARE 10c.

Double or Short Beach, 50c.	Branford Point, - 25c.
Pine Orchard, - - 50c.	Indian Neck, - - 25c.

TRUCKING, CARTING, ETC.

ALLEN HOUSE
Hack, Livery and Feed Stables.

BUSS AND CARRIAGES TO INDIAN NECK AND TO ALL POINTS.

Trucking and Teaming.

F. A. ERICKSON, Proprietor.

TELEPHONE 19-4.

ROGERS STREET,

BRANFORD, CONN.

BAY VIEW INN,

JAMES E. CREEM, Prop.



MAIN, CORNER ROGERS STREET,
STONY GREEK, CONN.

DOUBLE - BEACH - HOUSE,

HENRY CLARK, Prop.

Open Summer and Winter.

Shore Dinners a Specialty.

DOUBLE BEACH, BRANFORD, CONN.

TOTOKET HOTEL,

JAMES O'CONNOR, Proprietor.

House heated by Steam, and all Modern Improvements. A First-Class Cafe in Connection.

Main St., cor. Park Place, BRANFORD, CONN.

Board by the Day or Week. Open all the year round.

HERMAN SCHLOSSER,
 PROPRIETOR
GRISWOLD HOUSE
 DEALER IN

Choice Ales, Wines and Liquors, Cigars, Etc.

Bottler of Weidemann & Co.'s Lager Beer, also Feigenspan's Celebrated Ale and Porter. Paul Schlosser, Manager. Goods Delivered to any part of Town.

MAIN STREET, BRANFORD, CONN.

Seymour G. Linsley,
 DEALER IN
CHOICE ALES, WINES, LIQUORS
 AND CIGARS.
CORNER MEADOW ST. AND INDIAN NECK AVE.,
BRANFORD, CONN.

If in search of a Fine Line of

Ales, Wines and Liquors or Cigars.

CALL ON **FRED. OTELL,**

Main, cor. Kirkham Sts.,

BRANFORD, CONN.

B. F. KIVLAN,
 DEALER IN
Choice Ales, Wines, Liquors and Cigars.

AGENT FOR

D. G. YUENGLING BREWING CO., 128th STREET AND AMSTERDAM AVENUE, NEW YORK.

Yuengling's Bottled Beer always on hand.

P. O. BOX 150.

BRANFORD, CONN.

T. J. MCCARTHY,

DEALER IN

Choice Ales, Wines, Liquors and Cigars

Also Bottler of Quinnipiac Lager. Families
Supplied. All goods delivered free.

West Main Street, BRANFORD, CONN

P. H. DESMOND,

DEALER IN

Ales, Wines, Liquors and Cigars

Quinnipiac Ale and Lager on Draught.

MAIN STREET, BRANFORD, CONN.

THE PRICE & LEE COMPANY,

PUBLISHERS OF THE

American Carriage Directory

FOR THE UNITED STATES AND CANADA.

206-210 MEADOW ST., NEW HAVEN, CONN.

File of Directories of different cities in the United States at)

OUR DIFFERENT OFFICES.

Our Patrons are invited to refer to them at any time, Free of Charge.

CHARLES H. NICHOLS,
Jun. Am. Soc. C. E.

H. LE ROY POTTER.

NICHOLS & POTTER, CIVIL ENGINEERS.

Municipal and Hydrographic Engineering.
Surveys, Plans and Estimates.
Street Railways, Road Construction and Superintendence.

ROOMS 616-617 FIRST NAT'L BANK BLDG.,

42 Church Street, *TELEPHONE.* New Haven, Conn.

THE PRICE & LEE CO., DIRECTORY PUBLISHERS.

HOME OFFICE:

206-210 MEADOW STREET, NEW HAVEN, CONN.

BRANCH OFFICES:

47 Fairfield Av., Bridgeport, Conn.	182 High St., Holyoke, Mass.
46 Harrison Av., Springfield, Mass.	387 Main St., Fitchburg, Mass.
85 Main St., Norwich, Conn.	

File of Directories of different cities in the United States at

OUR DIFFERENT OFFICES.

Our Patrons are invited to refer to them at any time, Free of Charge.

THE PRICE & LEE CO.,

PUBLISHERS OF THE

AMERICAN CARRIAGE DIRECTORY

CONTAINING A COMPLETE LIST OF

Carriage Manufacturers and Dealers, and Manufacturers
and Dealers in Carriage Supplies.

ISSUED ANNUALLY. PRICE, \$5.00.

206-210 Meadow St., New Haven.

THE PRICE & LEE CO.,
DIRECTORY PUBLISHERS.

HOME OFFICE:

206-210 MEADOW STREET, NEW HAVEN, CONN.

BRANCH OFFICES:

47 Fairfield Av., Bridgeport, Conn.

182 High St., Holyoke, Mass.

46 Harrison Av., Springfield, Mass.

387 Main St., Fitchburg, Mass.

85 Main St., Norwich, Conn.

File of Directories of different cities in the United States at

OUR DIFFERENT OFFICES.

Our Patrons are invited to refer to them at any time, Free of Charge.

FERRY THE BAKER

still leads, as he has done for over 33 years.

THE LADIES' AND GENTS' CAFÉ

In connection with the Bakery is unsurpassed by anything of the kind in New England.

ICE CREAM

Wholesale and Retail; our facilities for manufacturing and delivering the same are up to date.

The largest and most complete

SODA FOUNTAIN

in the city. Syrups are made from pure fruit juices, expressed from choice ripe fruit on the premises. A complete laboratory in charge of an expert for making our flavoring extracts extra strength and quality.

Catering in all its branches; Banquets, Collations and Weddings supplied at short notice.

All under the management of E. S. FERRY.

46 TO 50 CHURCH STREET,

Cor. Church, Crown and Post Office.

Thankful for past favors,

P. FERRY.

THE PRICE & LEE CO'S METAL TRADES DIRECTORY

—FOR—

New England and New York State

CONTAINING A COMPLETE LIST OF

Hardware Mfrs. and Dealers, Machinists, Machinery Mfrs., Engine Builders,

Boiler Makers, Brass Mfrs., Stove Mfrs. and Dealers,

Plumbers, Gas Fitters, Etc., Etc.

206 to 210 Meadow St., - New Haven, Ct.

THE PRICE, LEE & ADKINS CO.

ILLUSTRATED
CATALOGUE WORK

LIBRARY AND
. . . . EDITION WORK

Printing

Binding

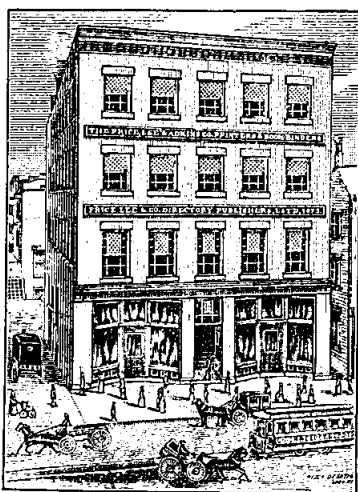

FINE BOOK PRINTING
ARTISTIC JOB WORK

PAMPHLET BINDING
PAPER RULING

. . . . EMBOSsing AND GILDING

206-210 MEADOW STREET,
NEW HAVEN,

47 FAIRFIELD AVENUE,
BRIDGEPORT,