

EX LIBRIS
E. R. BUTLER & Co.

Research Library

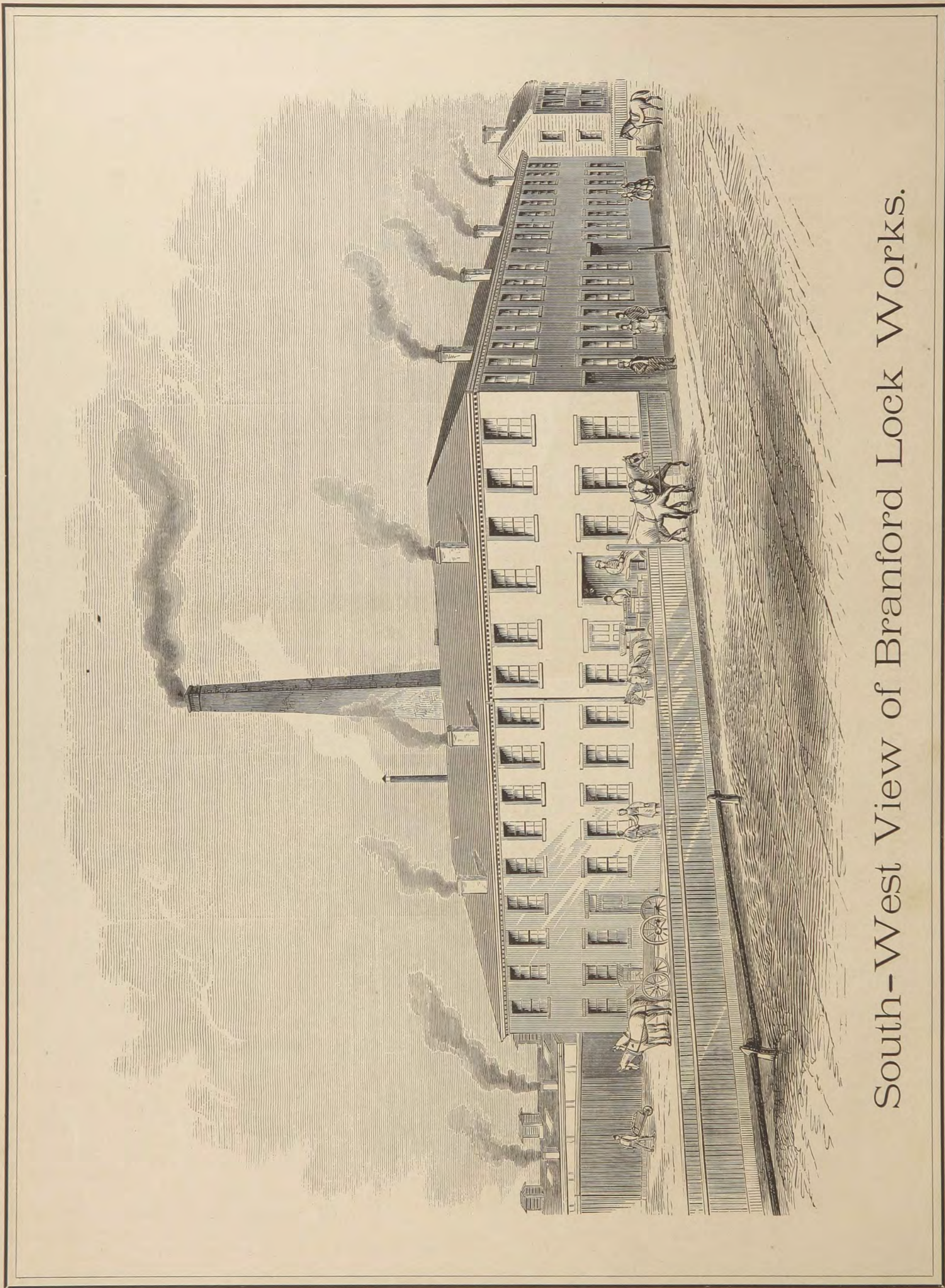

South-West View of Branford Lock Works.

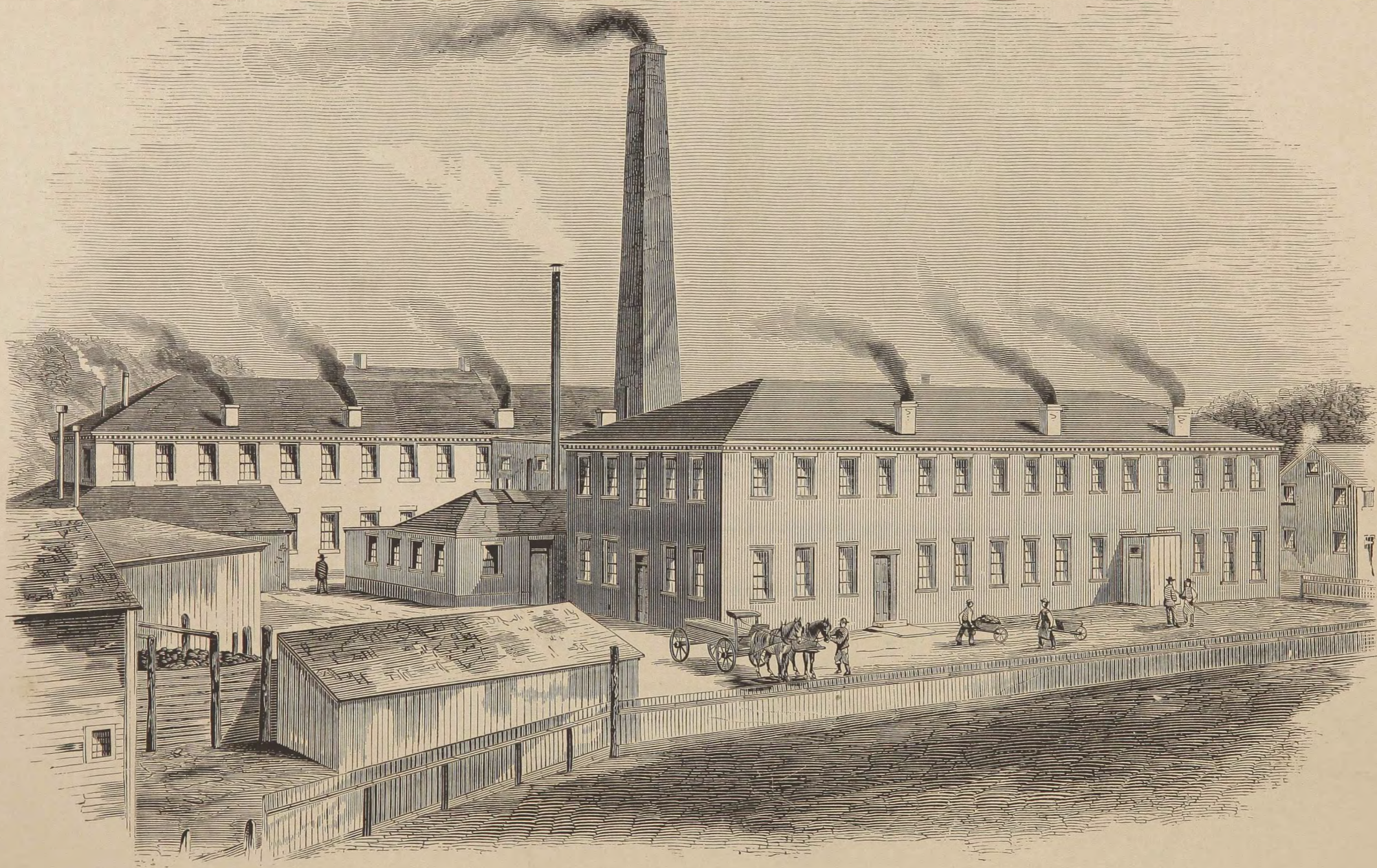

West View of Branford Lock Works.

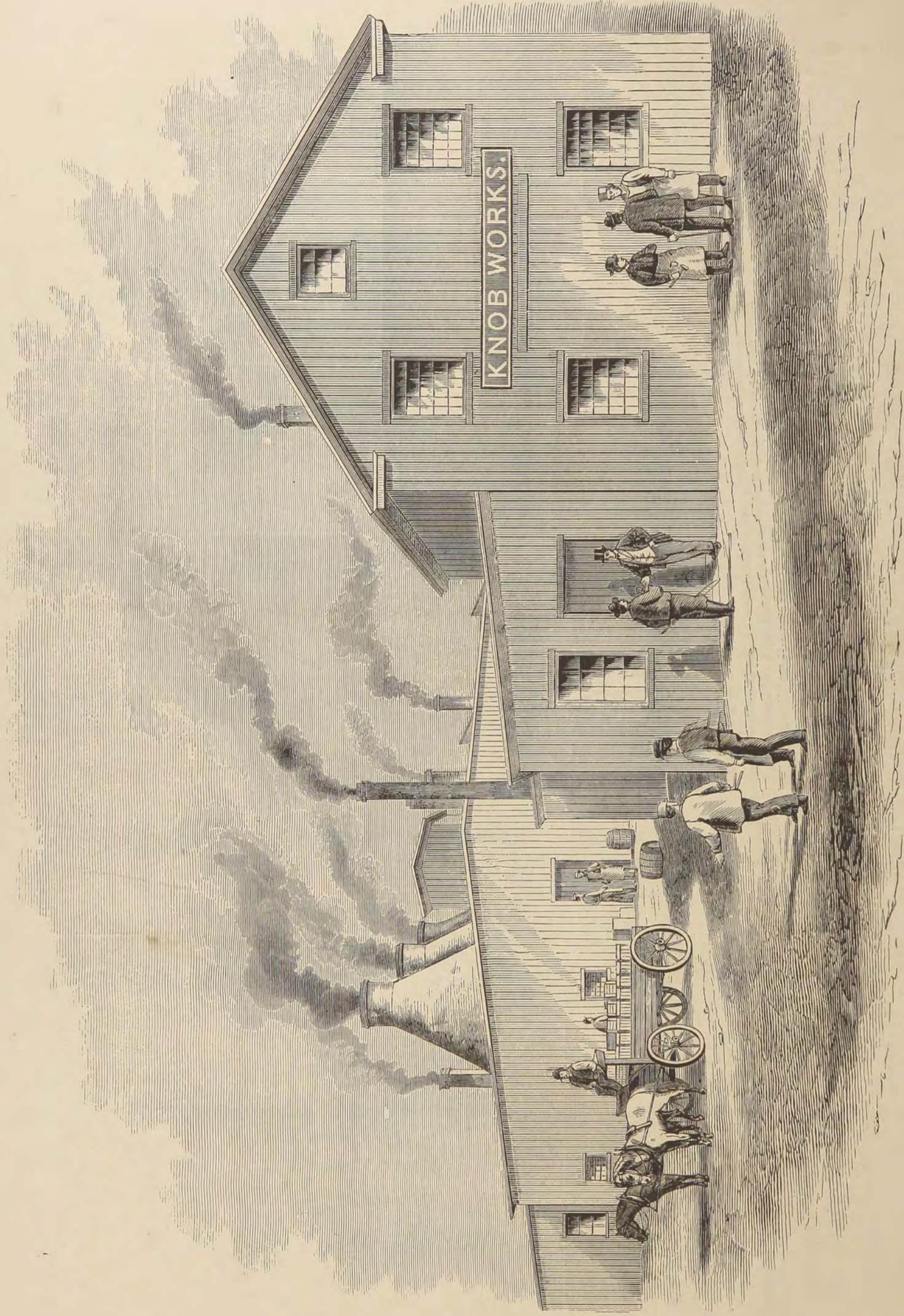

North View of Knob Works.

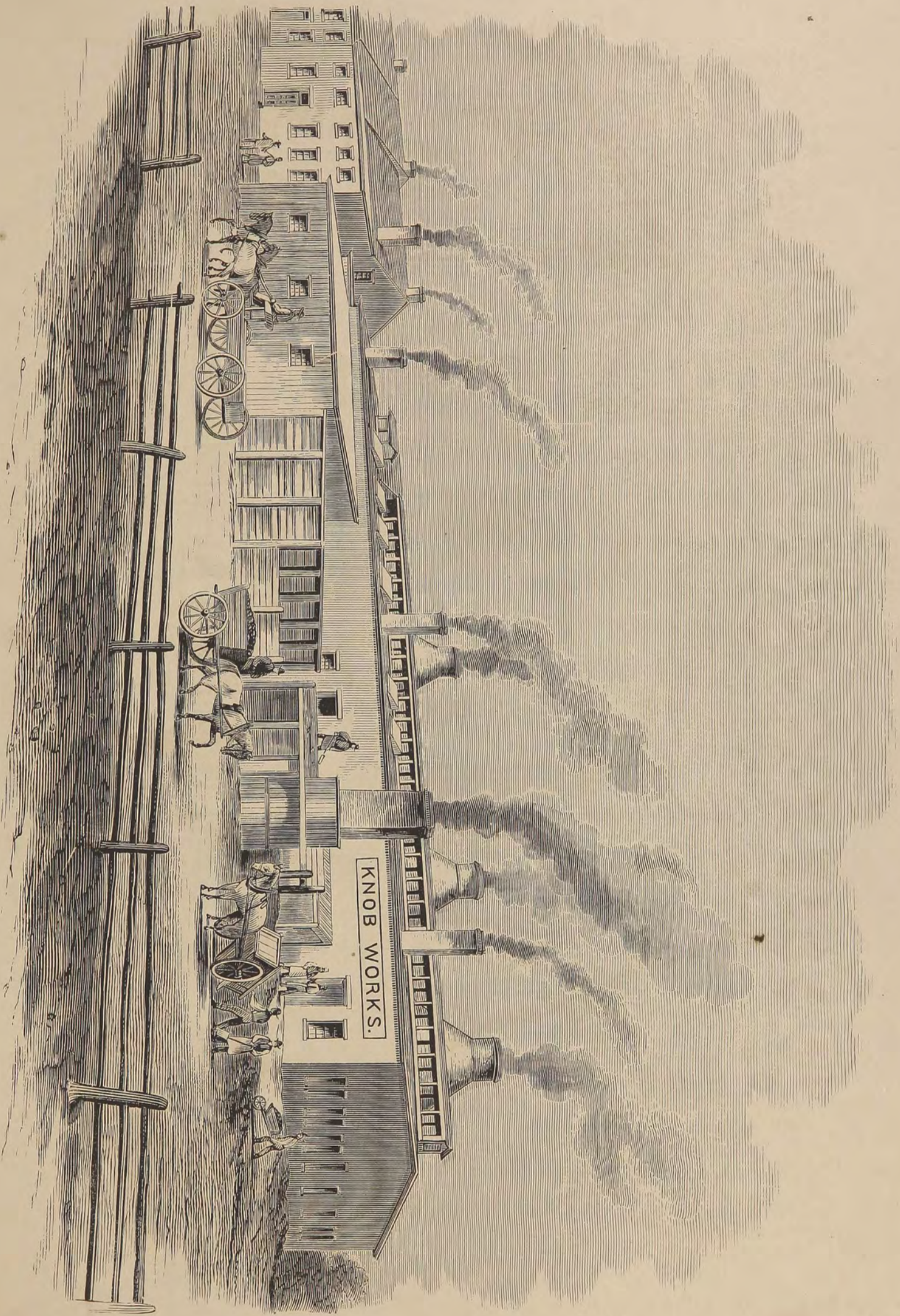

South-West View of Knob Works.

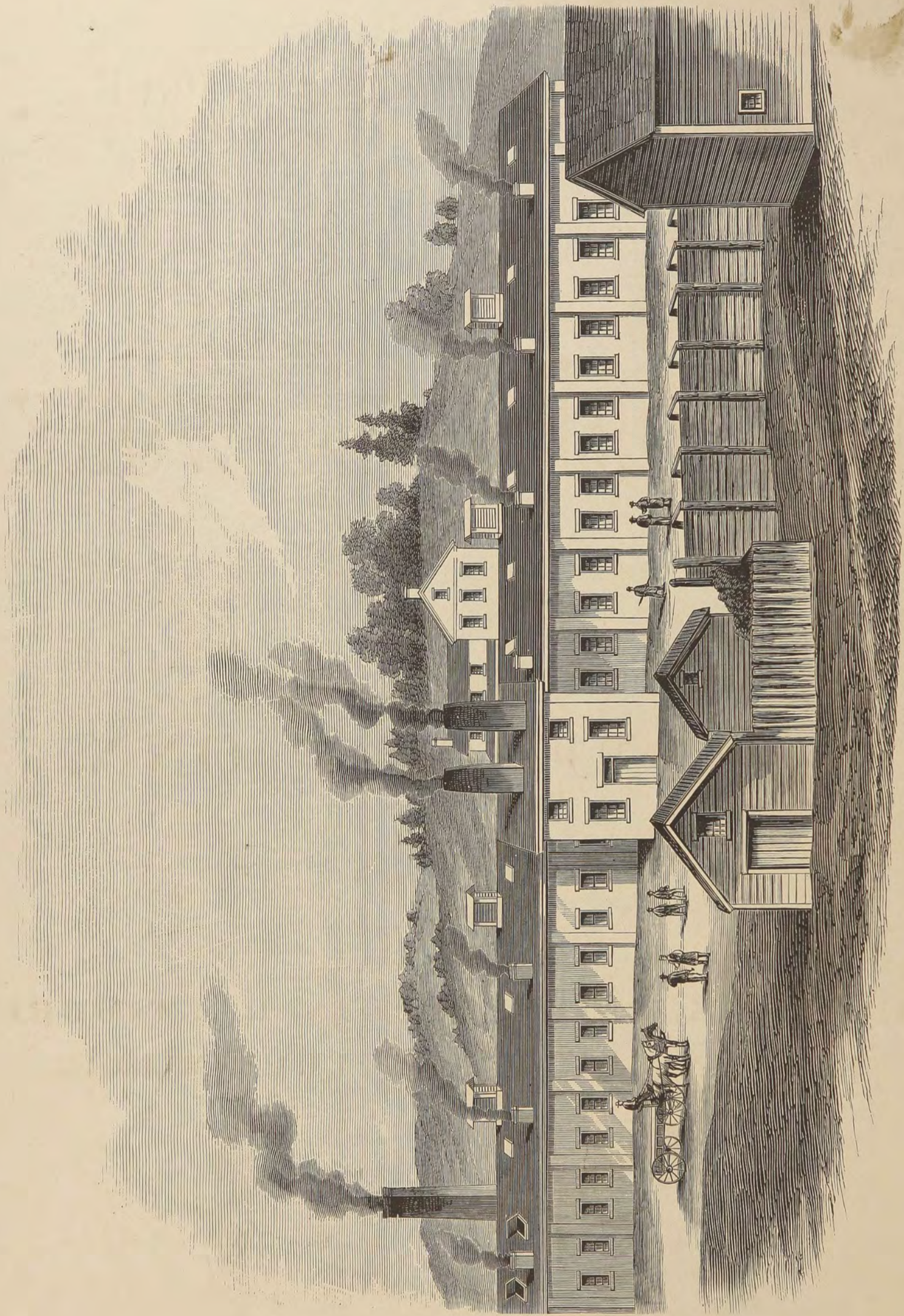

View of Foundry.

ILLUSTRATED **C**ATALOGUE

OF THE

BRANFORD LOCK WORKS

MANUFACTORY AND WAREHOUSE:

BRANFORD, **C**ONN.

AGENCIES:

**NEW YORK, PHILADELPHIA, BALTIMORE,
BOSTON, CINCINNATI, LOUISVILLE. ,
BOSTON, CINCINNATI, LOUISVILLE.**

SPRINGFIELD, MASS.:
SAMUEL BOWLES & COMPANY, PRINTERS AND BINDERS.

1869.



WILLIAM ROBERTS,
Designer and Engraver on Wood,
36 BEEKMAN ST., NEW YORK.

GENERAL INDEX.

	PAGE.
B	
BASE KNOBS,	128
BELL PULLS,	129, 130
BOLTS, Mortise,	19
C	
CASTINGS, Brass and Iron,	154
COMMERCIAL LOCKS,	50 to 53
D	
DOOR KEYS,	140 to 146
DOOR KNOBS, for Rim or Mortise Locks, 120 to 124	
E	
ESCUTCHEONS, Electro and Hand Plated,	136
ESCUTCHEONS, Electro Plated Drop,	135
ESCUTCHEONS, Japanned Drop,	135
ESCUTCHEONS, Metal Key,	134
ESCUTCHEONS, Plated Drop,	136
ESCUTCHEONS, Porcelain Drop,	138, 139
ESCUTCHEONS, Porcelain Key,	137
F	
FRENCH WINDOW WORK, Mortise,	15, 16
H	
HEAVY UPRIGHT RIM KNOB LOCKS, 92 to 95	
HORIZONTAL RIM KNOB LOCKS, 96 to 104	
HORIZONTAL STORE DOOR RIM KNOB LOCKS,	105 to 109
K	
KEYS, Brass Door,	141 to 145
KEYS, Classified List of,	147; 148
KEYS, Coppered or Tinned,	146
KEY ESCUTCHEONS,	133 to 139
KNOBS AND HANDLES, Crank, for French Window Work,	127
KNOBS AND HANDLES, Crank, for Store Doors,	126
KNOBS, Base,	128
KNOBS, Brass Door,	123
KNOBS, Canada Bolt,	125
KNOBS, Closet, Mortise or Rim,	128
KNOBS, Door, for Rim or Mortise Locks, 121 to 124	
KNOBS, How Spindled,	120
KNOBS, Mortise Bolt,	125
KNOBS, Picture,	131
KNOBS, Ship, for Mortise or Rim Locks,	125
KNOBS, Shutter and Drawer, Mineral and Porcelain,	132
KNOBS, Silvered Glass, Door,	124
L	
LATCHES, Mortise, Heavy, Narrow Stile, Crank Handles, for Store Doors,	19
LATCHES, Mortise Knob,	12, 13
LATCHES, Mortise Knob, for Folding and Sliding Doors,	14
LATCHES, Mortise Night and Vestibule,	33
LATCHES, Mortise Night, for Vestibule or Inner Hall Doors,	36, 37
LATCHES, Mortise Night, with Plain Night Work,	17
LATCHES, Mortise Night, with Plain and Safe Night Work, "Excelsior,"	18
LATCHES, Mortise Upright, Rabbeted, for Vestibule or Inner Hall Doors,	40, 41
LATCHES, Rim, Heavy, Narrow Stile, Crank Handles, for Store Doors,	59
LATCHES, Rim, Horizontal, Cylindrical Night,	59

	PAGE.		PAGE.
LATCHES, Rim Knob, Horizontal,	55 to 57	LOCKS, Rim, Horizontal, for Closet Doors,	62
LATCHES, Rim Knob, Horizontal, Stop on Latch,	58	LOCKS, Mortise Dead,	20
LATCHES, Rim Night, Horizontal,	60	LOCKS, Mortise Dead, Heavy, for Store Doors,	21
LOCKS, Commercial Mortise, Heavy, for Front Doors,	53	LOCKS, Mortise Knob, "Excelsior,"	43 to 49
LOCKS, Commercial Mortise, Heavy, for Store Doors,	51	LOCKS, Mortise Knob, for Folding Doors,	25
LOCKS, Commercial Rim, Upright, Heavy, for Store Doors,	52	LOCKS, Mortise Knob, for Refrigerators,	23
LOCKS, Rim Knob, Horizontal,	97, 98	LOCKS, Mortise Knob, for Sliding Doors,	26, 27
LOCKS, Rim Knob, Horizontal, for Store Doors,	99, 100	LOCKS, Mortise Rabbeted, for Front Doors,	30, 38
LOCKS, Rim Knob, Horizontal, Joiners' Janus Face,	101 to 104	LOCKS, Mortise Ship, all Brass,	24
LOCKS, Rim Knob, Horizontal Reversible, Janus Face, for Store Doors,	106 to 109	LOCKS, Mortise Upright, Heavy, for Front Doors,	28, 29, 31, 32, 34, 35
LOCKS, Rim Knob, Joiners' Janus Face,	117 to 119	LOCKS, Mortise Upright, Heavy, Rabbeted, for Front Doors, with Night Work,	38, 39
LOCKS, Rim Knob, Patent "Empire,"	116	LOCKS, Rim Upright, for Closet Doors,	63
LOCKS, Rim Knob, Upright,	83 to 89	LOCKS, Rim Upright, Ship, all Brass,	115
LOCKS, Rim Knob, Upright, Cottage Case,	90, 91	LOCK STRIKES, Classified List of,	149
LOCKS, Rim Knob, Upright, "Excelsior,"	110 to 113		
LOCKS, Rim Knob, Upright, Heavy,	115	M	
LOCKS, Rim Knob, Upright, Heavy, "Ex- celsior,"	114	MORTISE KNOB LATCHES,	11 to 14
LOCKS, Rim Knob, Upright, Heavy, for Front Doors,	93	MORTISE KNOB LOCKS,	22, 23, 25 to 27
LOCKS, Knob, Upright, Heavy, Janus Face, for Store Doors,	94, 95	MORTISE KNOB LOCKS, Reversible,	42 to 49
LOCKS, Rim Dead, Horizontal, Cottage Case,	72		
LOCKS, Rim Dead, Horizontal, Heavy, for Store Doors,	73 to 77	R	
LOCKS, Rim Dead, Horizontal, Janus Face,	64 to 68	RIM DEAD LOCKS,	61, 64 to 77
LOCKS, Rim Dead, Horizontal, Janus Face, for Store Doors,	69, 70	RIM KNOB LATCHES,	54 to 58
LOCKS, Rim Dead, Horizontal, Rural Case,	71		
LOCKS, Rim Dead, Upright, Heavy, Boston Pattern, for Store Doors,	81	S	
LOCKS, Rim Dead, Upright, Heavy, Janus Face, for Store Doors,	79	SCREWS, Escutcheon and Side Knob,	154
LOCKS, Rim Dead, Upright, Heavy, Ogee Case, for Store Doors,	80	SILVER PLATING,	154
		SLIDING DOOR RAIL,	153
		SLIDING DOOR SHEAVES,	150 to 152
		SLIDING DOOR STOPS,	153
		SWIVEL SPINDLES,	123
		U	
		UPRIGHT RIM DEAD LOCKS,	78 to 81
		UPRIGHT RIM KNOB LOCKS,	82 to 91
		W	
		WINDOW SPRINGS,	153

Mortise Knob Matches.

MORTISE KNOB LATCHES.

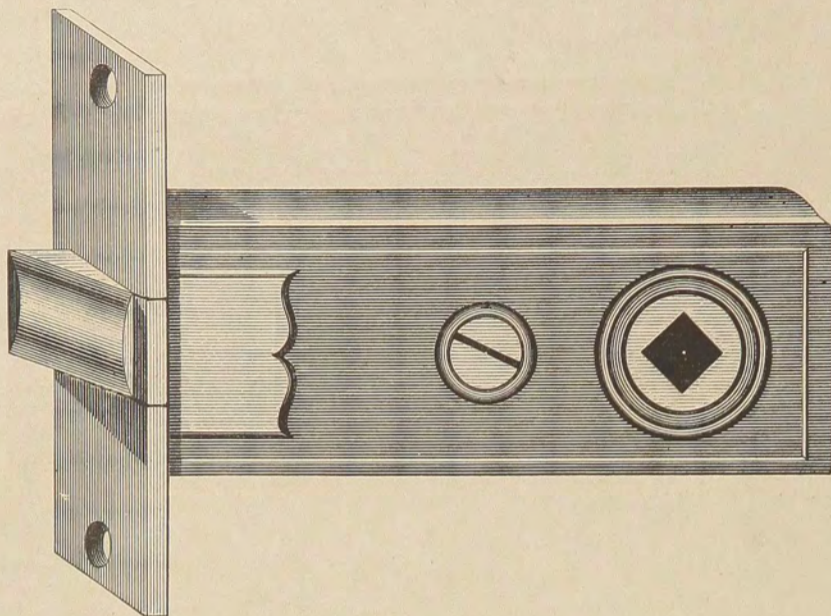

No. 0.

No.	Size.	DESCRIPTION.	Per Dozen.
0	$3\frac{1}{4} \times 1\frac{1}{4}$	Lacquered Iron Front, Iron Bolt, Round Edge,	

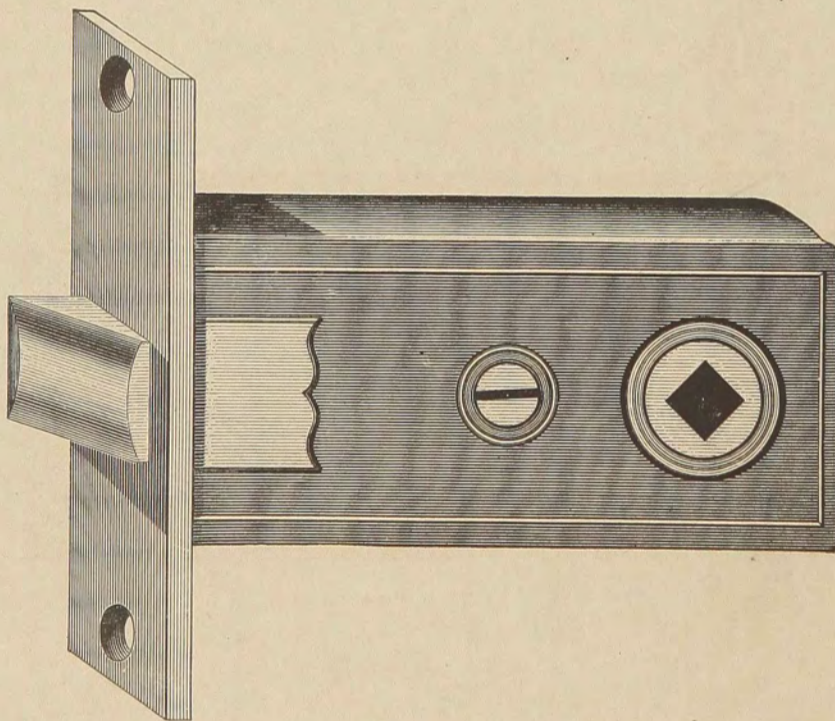

No. 1.

No	Size.	DESCRIPTION.	Per Dozen.
1	$3\frac{1}{4} \times 1\frac{3}{8}$	Lacquered Iron Front, Iron Bolt, Round Edge,	
2	$3\frac{1}{4} \times 1\frac{3}{8}$	Lacquered Iron Front, Brass Bolt, Round Edge, (see Plate No. 1.)	
3	$3\frac{1}{4} \times 1\frac{3}{8}$	Brass Front and Strike, Iron Bolt, Round Edge, (see Plate No. 1.)	
4	$3\frac{1}{4} \times 1\frac{3}{8}$	Brass Front, Bolt and Strike, Round Edge, (see Plate No. 1.)	

MORTISE KNOB LATCHES.

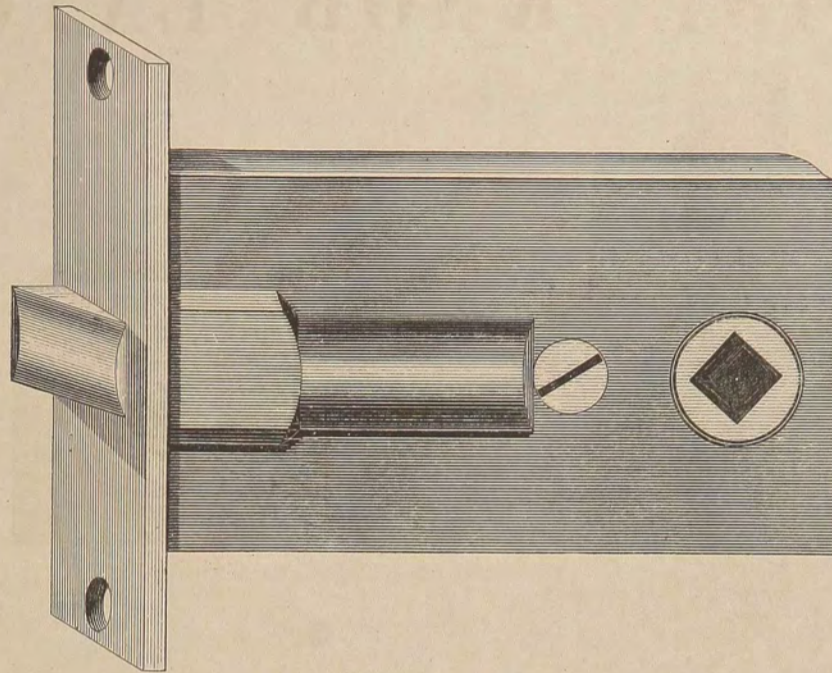

No. 10.

No.	Size.	DESCRIPTION.	Per Dozen.
10	$3\frac{3}{8} \times 1\frac{3}{4}$	Lacquered Iron Front, Iron Bolt, Round Edge, improved pattern, for Thin Doors,	

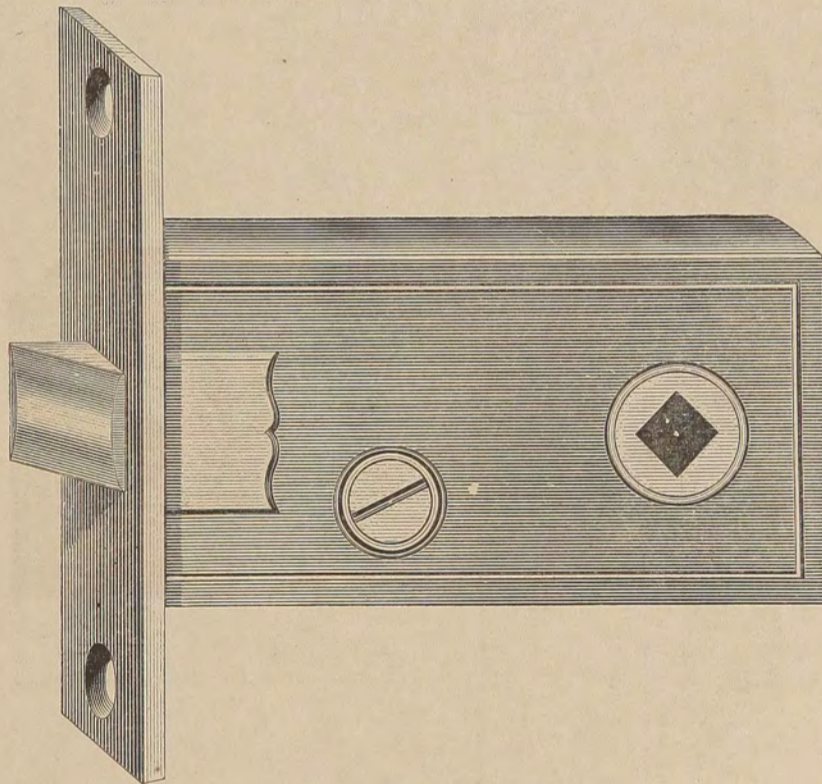

No. 10 1-2.

No.	Size.	DESCRIPTION.	Per Dozen.
$10\frac{1}{2}$	$3\frac{3}{8} \times 1\frac{3}{4}$	Lacquered Iron Front, Iron Bolt, Round Edge, improved pattern, .	
12	$3\frac{3}{8} \times 1\frac{3}{4}$	Brass Front, Iron Bolt, Round Edge, improved pattern, (see Plate No. $10\frac{1}{2}$.)	
14	$3\frac{3}{8} \times 1\frac{3}{4}$	Brass Front, Bolt and Strike, Round Edge, improved pattern, (see Plate No. $10\frac{1}{2}$.)	

MORTISE KNOB LATCHES.

FOR FOLDING AND SLIDING DOORS.

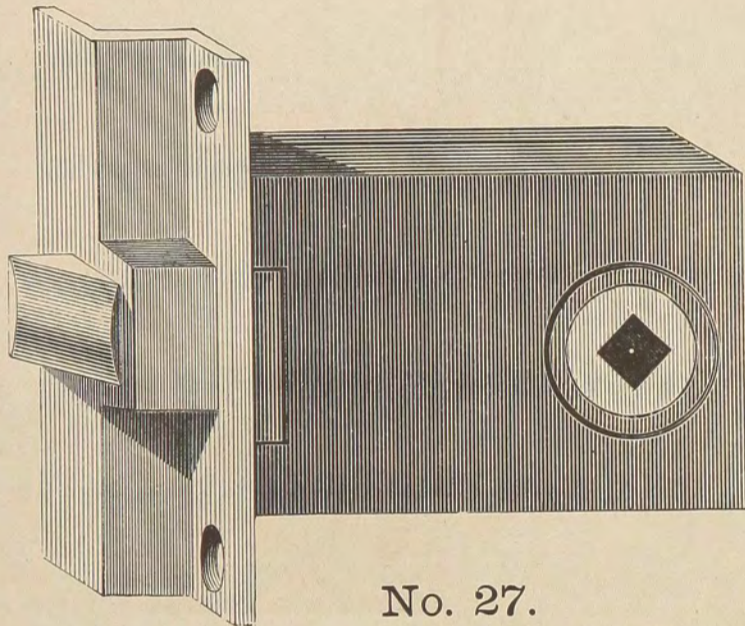

No. 27.

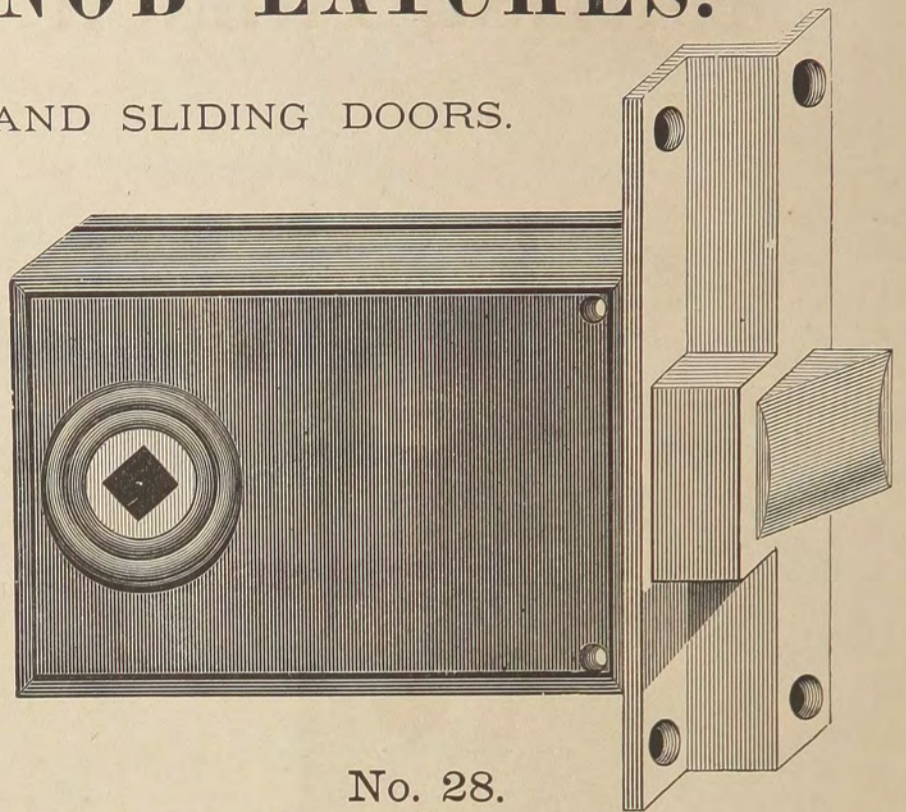

No. 28.

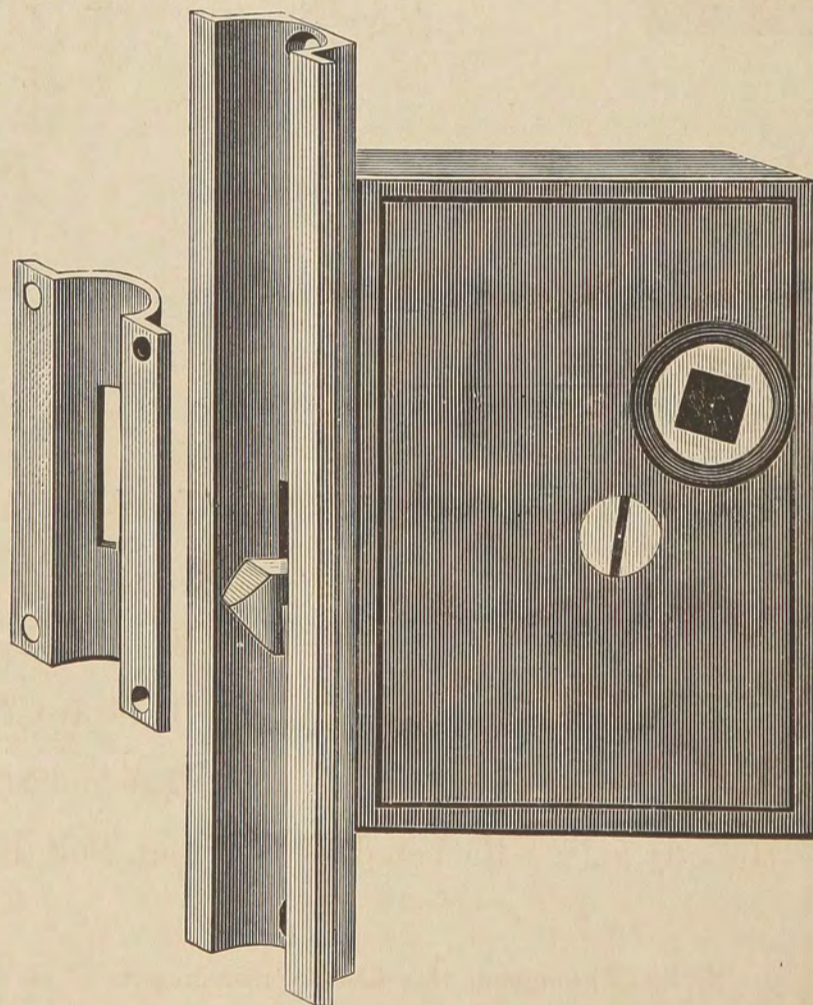

No. 30.

No.	Size.	DESCRIPTION.	Per Dozen.
27	$2\frac{3}{8}$ x $1\frac{3}{4}$	Rabbeted, Lacquered Iron Front, Brass Bolt, Hub and Strike, for Folding Doors,	
28	3 x 2	Rabbeted, Brass Front, Bolt, Hub and Strike, for Folding Doors,	
30	$3\frac{1}{4}$ x $2\frac{1}{8}$	Astragal, Brass Front, Bolt, Hub and Strike, for Sliding Doors,	

MORTISE FRENCH WINDOW WORK.

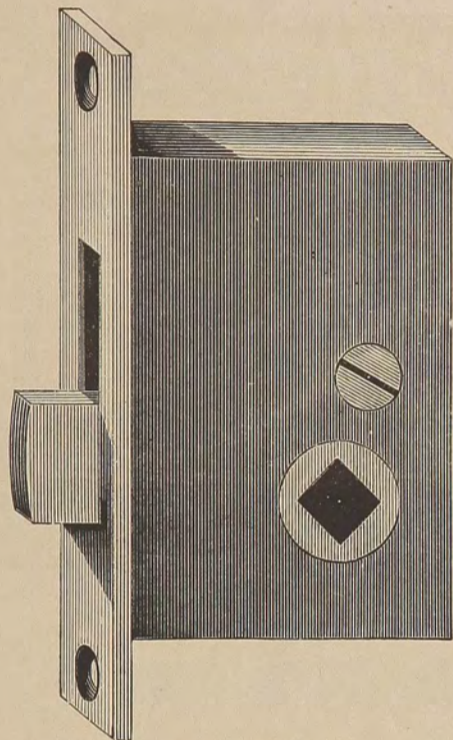

No. 59.

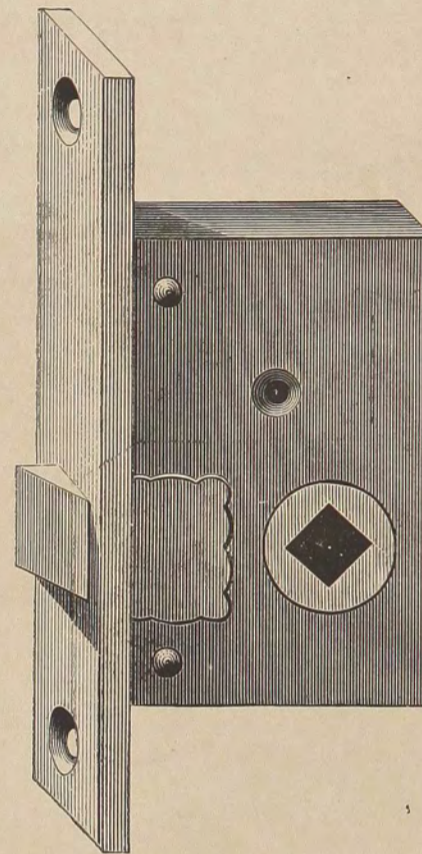

No. 700.

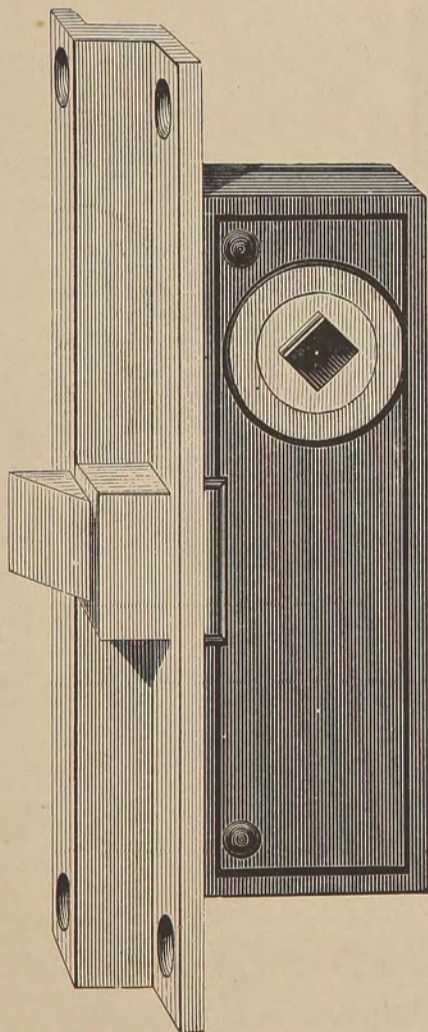

No. 702.

No.	Size.	DESCRIPTION.	Per Dozen.
59	$2\frac{1}{4} \times 1\frac{5}{8}$	Turnbuckle, Brass Front, Iron Bolt, improved pattern,	
61	$2\frac{1}{4} \times 1\frac{5}{8}$	Turnbuckle, Brass Front and Bolt, improved pattern, (see Plate No. 59.)	
700	$2\frac{1}{4} \times 1\frac{5}{8}$	Brass Front, Bolt, Hub and Strike,	
702	$3\frac{1}{2} \times 1\frac{1}{4}$	Rabbeted, Brass Front, Bolt, Hub and Strike,	

N. B. Throughout this List the measurement of all Rabbeted Locks and Latches is *inside* the Rabbet.

MORTISE FRENCH WINDOW WORK.

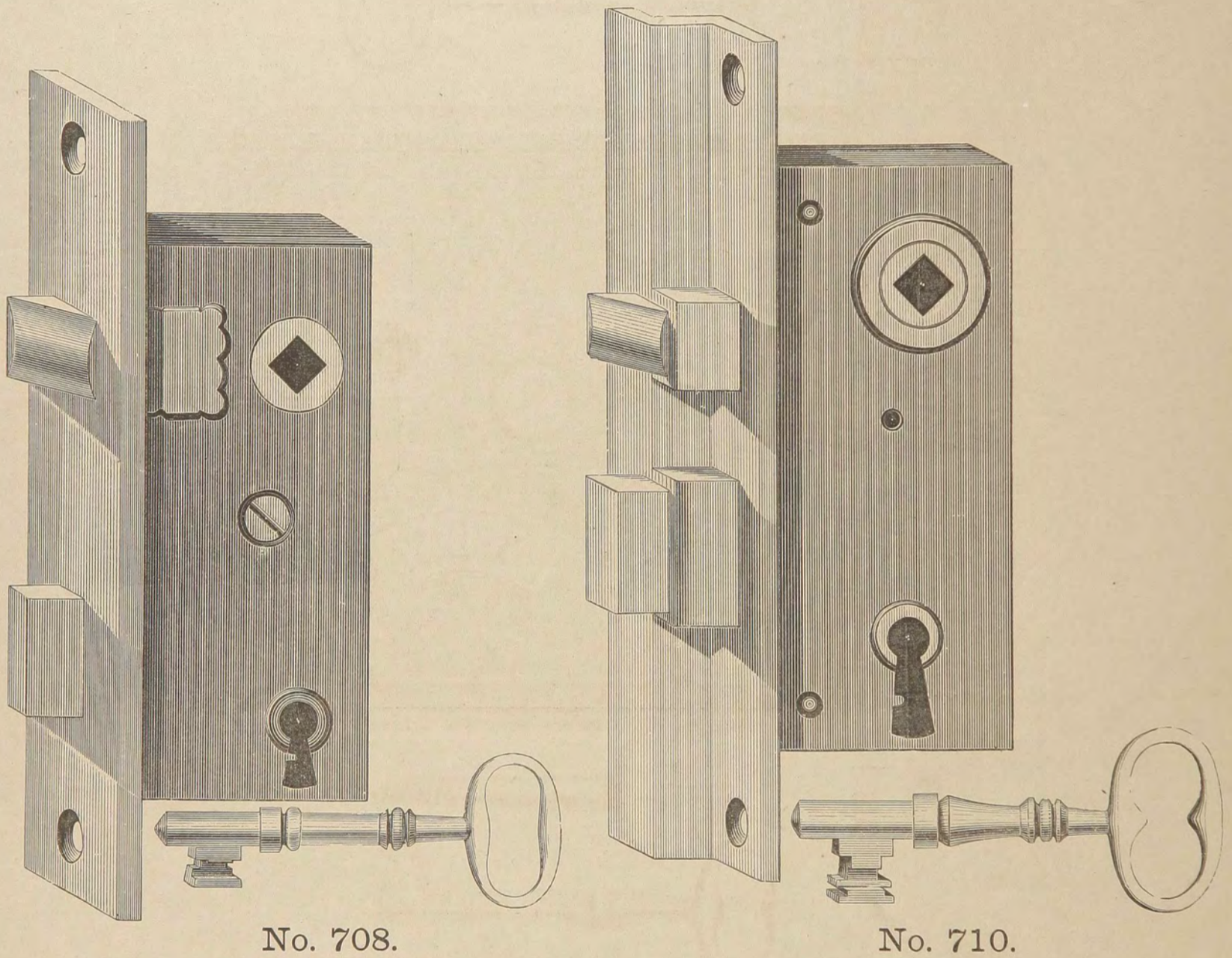

No. 708.

No. 710.

No.	Size.	DESCRIPTION.	Per Dozen.
708	3½ x 1⅝	Brass Front, Bolts, Key, Hub and Strike,	
710	3¾ x 1⅝	Rabbeted, Brass Front, Bolts, Key, Hub and Strike,	

N. B. Throughout this List the measurement of all Rabbeted Locks and Latches is *inside* the Rabbet.

MORTISE NIGHT LATCHES.

WITH PLAIN NIGHT WORK.

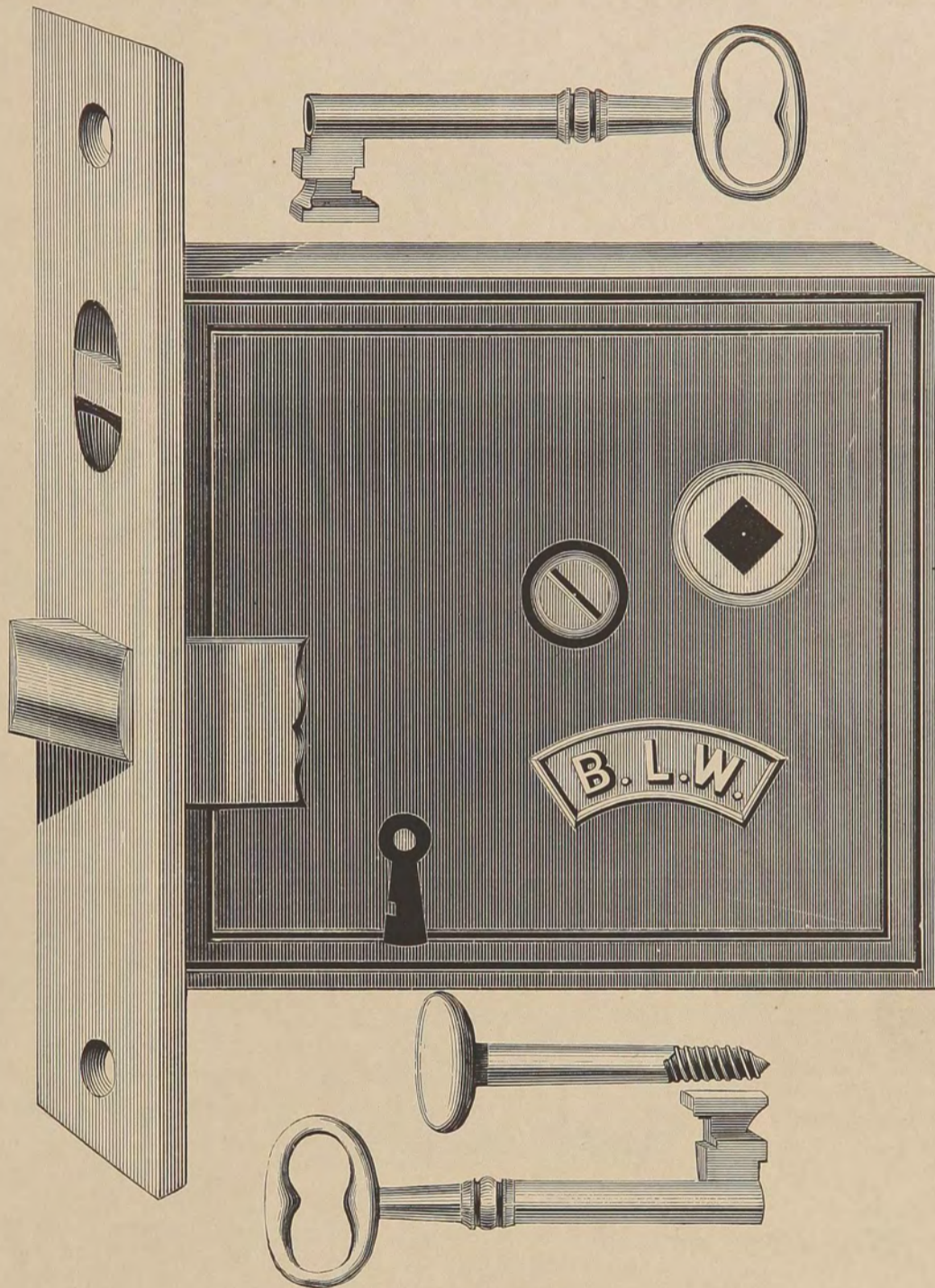

No. 50 1-2.

No.	Size.	DESCRIPTION.	Per Dozen.
50	3 x 2	Brass Front, Bolt and two Brass Night Keys, Brass Drawback Knob,	
50½	4¼ x 3¾	Brass Front, Bolt and two Brass Night Keys, Brass Hub, Strike and Drawback Knob, one Tumbler,	

No. 50½ matches Front Door Lock No. 180.

MORTISE NIGHT LATCHES.

WITH PLAIN AND SAFE NIGHT WORK.

“EXCELSIOR.”

RIGHT OR LEFT HAND.

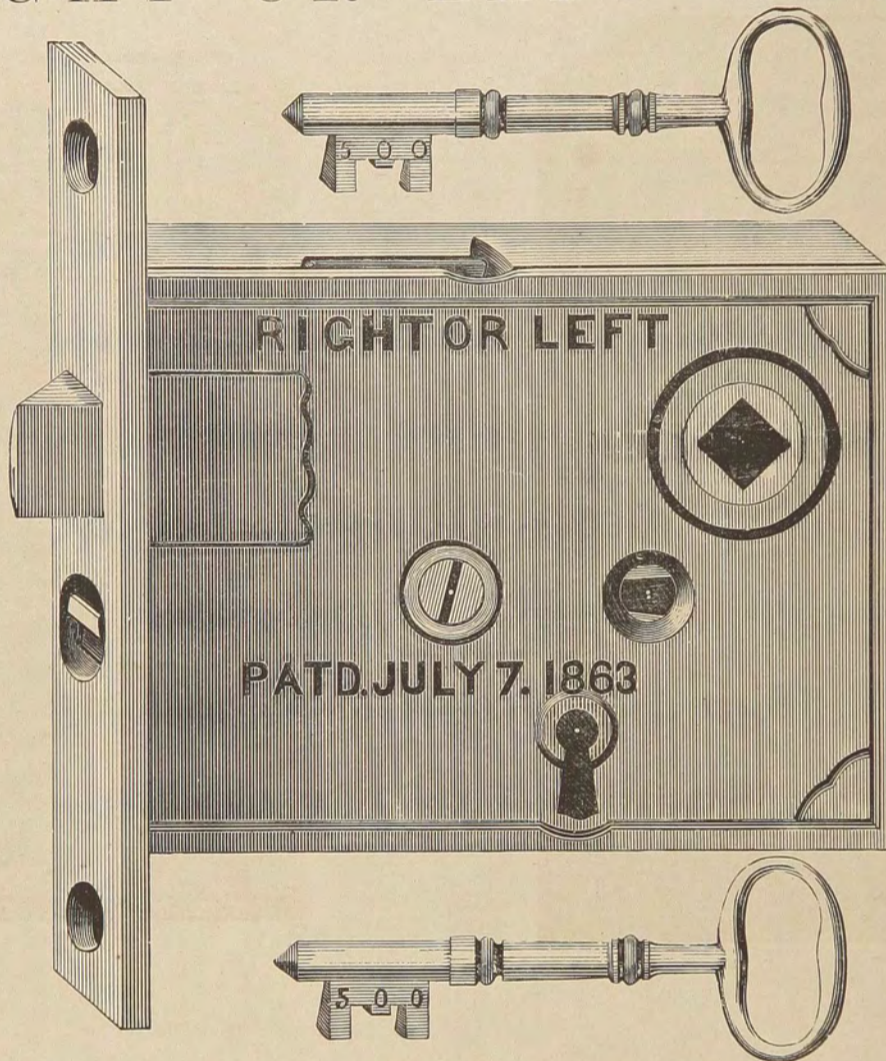

No. 500.

No.	Size.	DESCRIPTION.	Per Dozen.
500	3 ³ / ₄ x 2 ³ / ₄	Brass Front and Bolt, all brass inside, three Tumblers, one hundred changes, two Brass Night Keys, complete with Porcelain Knob and Plated Furniture,	
501	3 ³ / ₄ x 2 ³ / ₄	Brass Front and Bolt, all brass inside, one Tumbler, two Brass Night Keys, complete with Porcelain Knob and Plated Furniture, (see Plate No. 500.)	

No. 500 matches Front Door Lock No. 546.

No. 501 matches Front Door Lock No. 545.

HEAVY MORTISE STORE DOOR LATCHES.

NARROW STILE, FOR CRANK HANDLES.

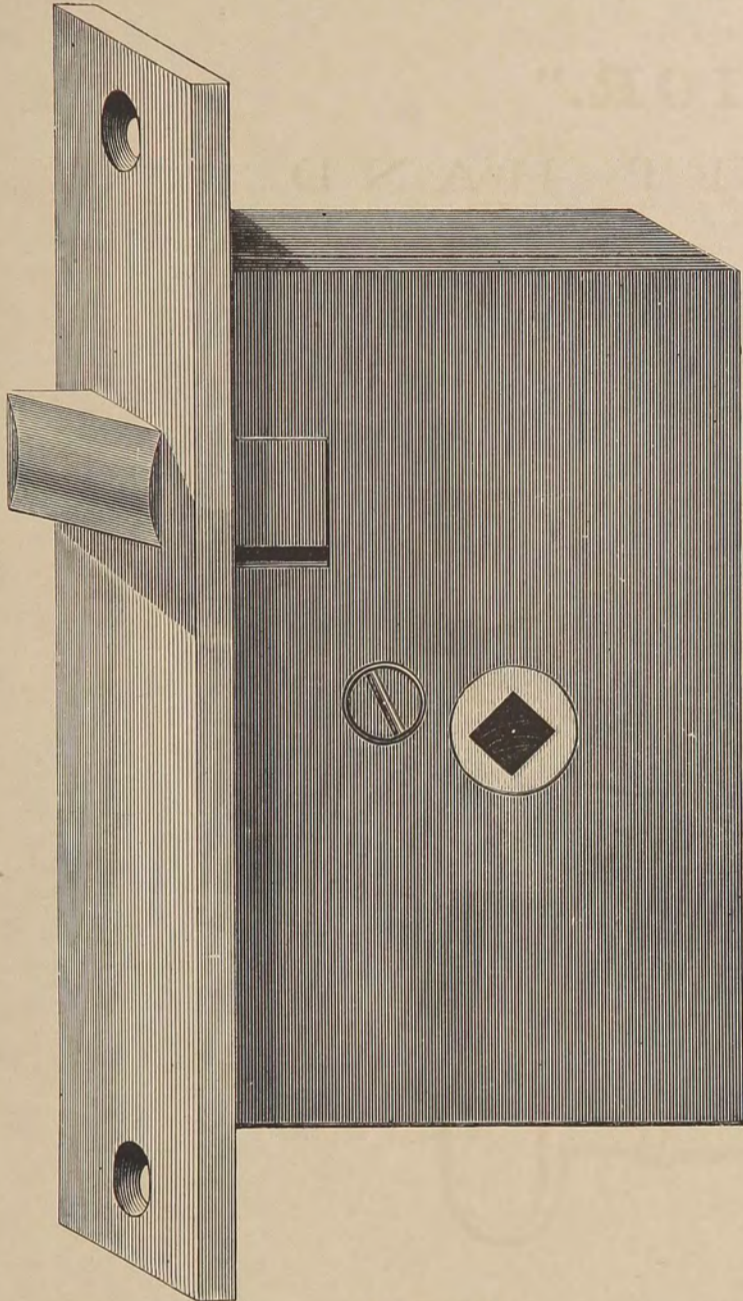

No. 54.

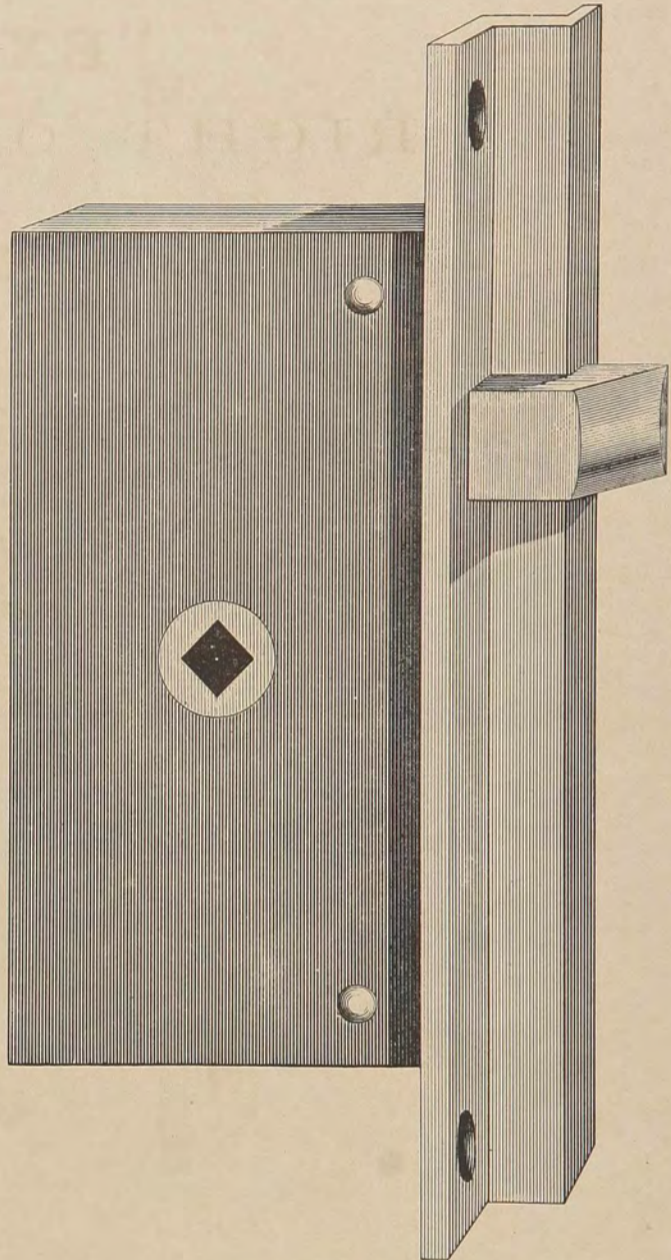

No. 56.

No.	Size.	DESCRIPTION.	Without Knobs. Per Dozen.	With No 5 Mineral Crank Handles. Per Dozen.	With No. 50 Porce. Crank Handles Plated. Per Dozen.
54	4 x 2 $\frac{5}{8}$	Brass Front, Bolt and Strike, all brass inside works, fine finish,			
56	4 x 2 $\frac{1}{8}$	Rabbeted, Brass Front, Bolt and Strike, all brass inside, fine finish,			

MORTISE BOLTS.

No.	Size.	DESCRIPTION.	Without Knobs. Per Dozen.	With No. 410 Porcelain Knobs. Per Dozen.	With No. 412 Porce. Plated Knobs. Per Dozen.
69	3 $\frac{1}{4}$ x 2 $\frac{1}{2}$	Brass Front, Bolt, Hub and Strike, heavy,			

MORTISE DEAD LOCKS.

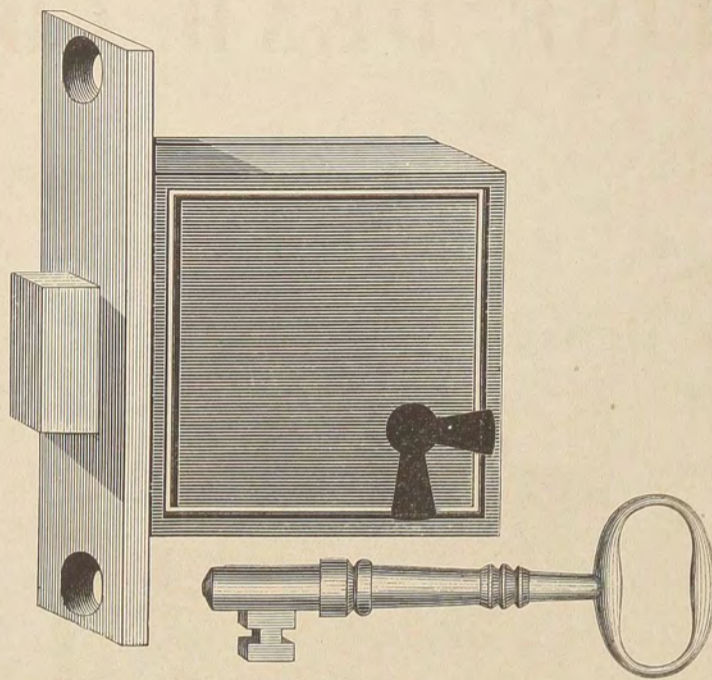

No. 72.

No.	Size.	DESCRIPTION.	Per Dozen.
72	1 ³ / ₄ x 1 ³ / ₄	Lacquered Iron Front, Iron Bolt, Brass Key,	

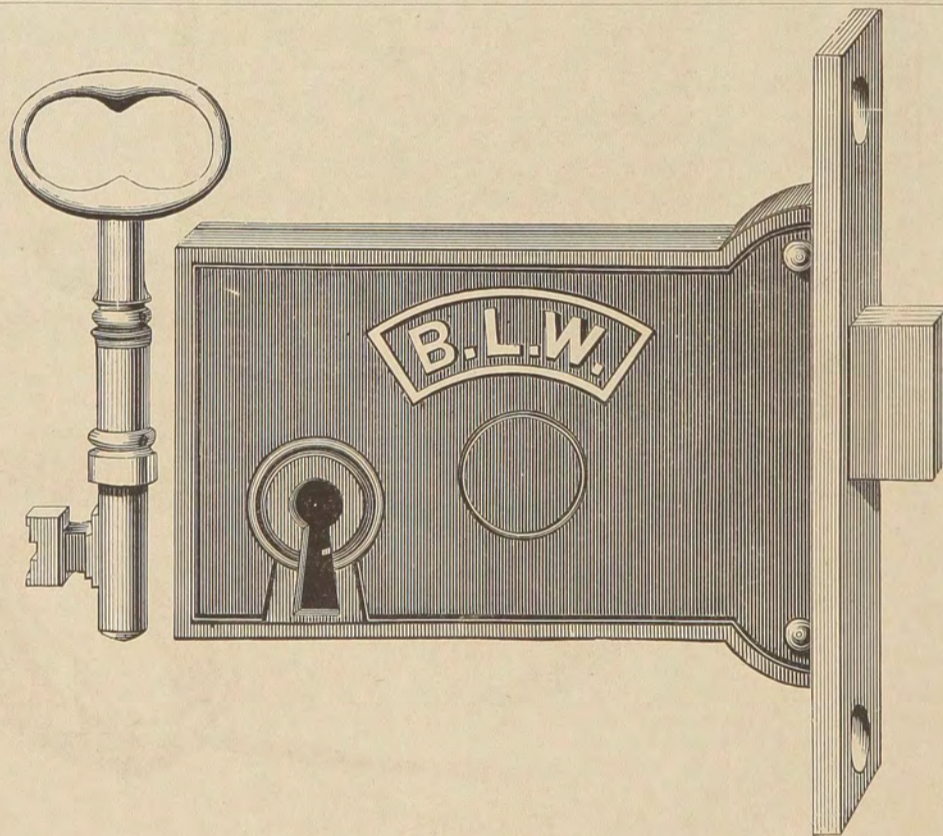

No. 80.

No.	Size.	DESCRIPTION.	Per Dozen.
74	3 ¹ / ₂ x 2	Lacquered Iron Front, Iron Bolt and Key, (see Plate No. 80.)	
76	3 ¹ / ₂ x 2	Brass Front, Iron Bolt, Brass Key and Strike, (see Plate No. 80.)	
77	3 ¹ / ₂ x 2	Brass Front, Bolt, Key and Strike, (see Plate No. 80.)	
80	3 ¹ / ₂ x 2	Brass Front, Bolt, Key and Strike, three Wrought Tumblers, one hundred changes,	

MORTISE DEAD LOCKS.

HEAVY, FOR STORE DOORS.

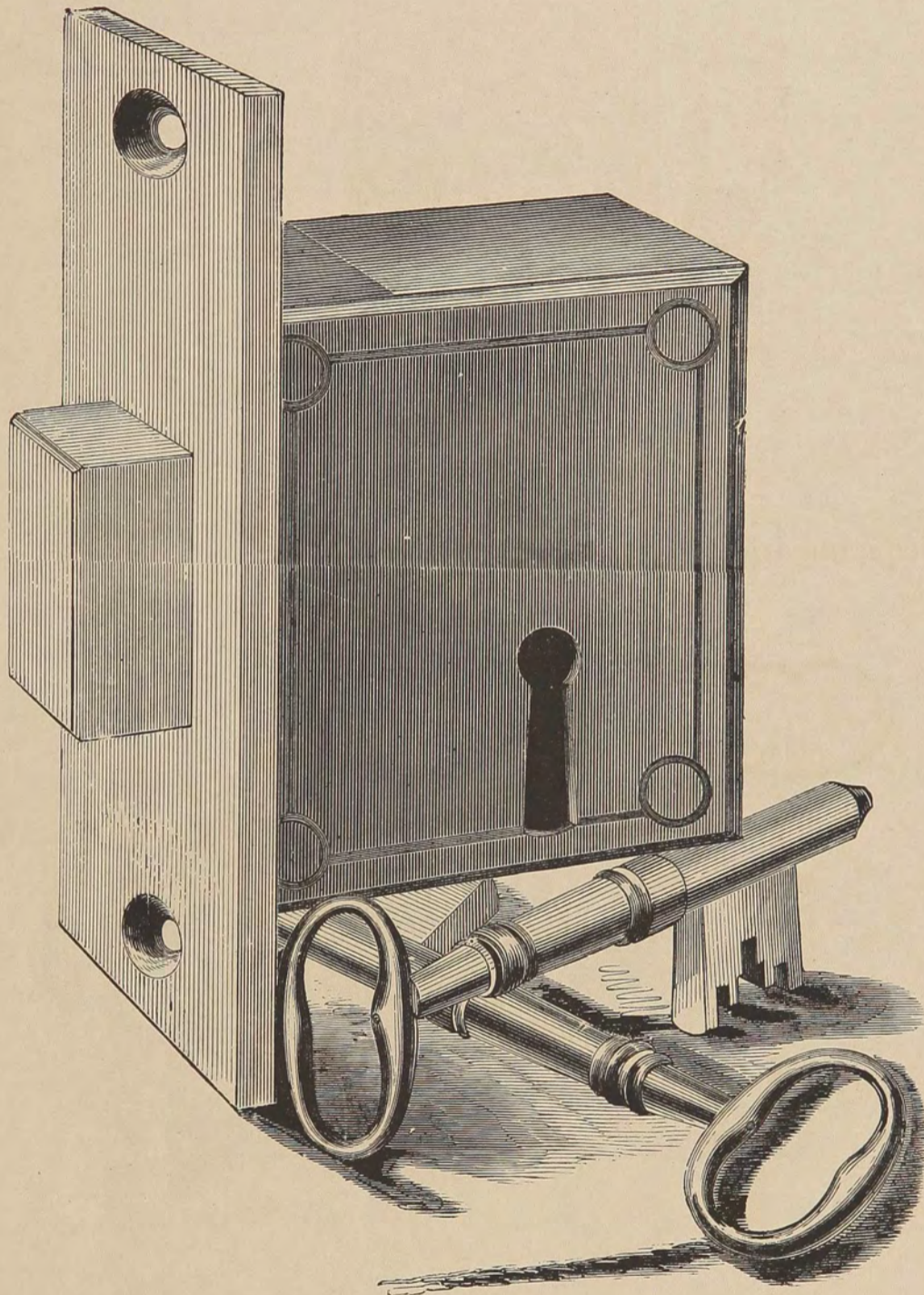

No. 86.

No.	Size.	DESCRIPTION.	Per Dozen.
86	3 ⁵ / ₈ x 2 ³ / ₄	Brass Front, Bolt and Strike, two Brass Keys, five Wrought Tumblers,	
88	3 ⁵ / ₈ x 2 ³ / ₄	Rabbeted, Brass Front, Bolt and Strike, two Brass Keys, five Wrought Tumblers,	

Mortise Knob Locks.

MORTISE KNOB LOCKS.

FOR REFRIGERATORS.

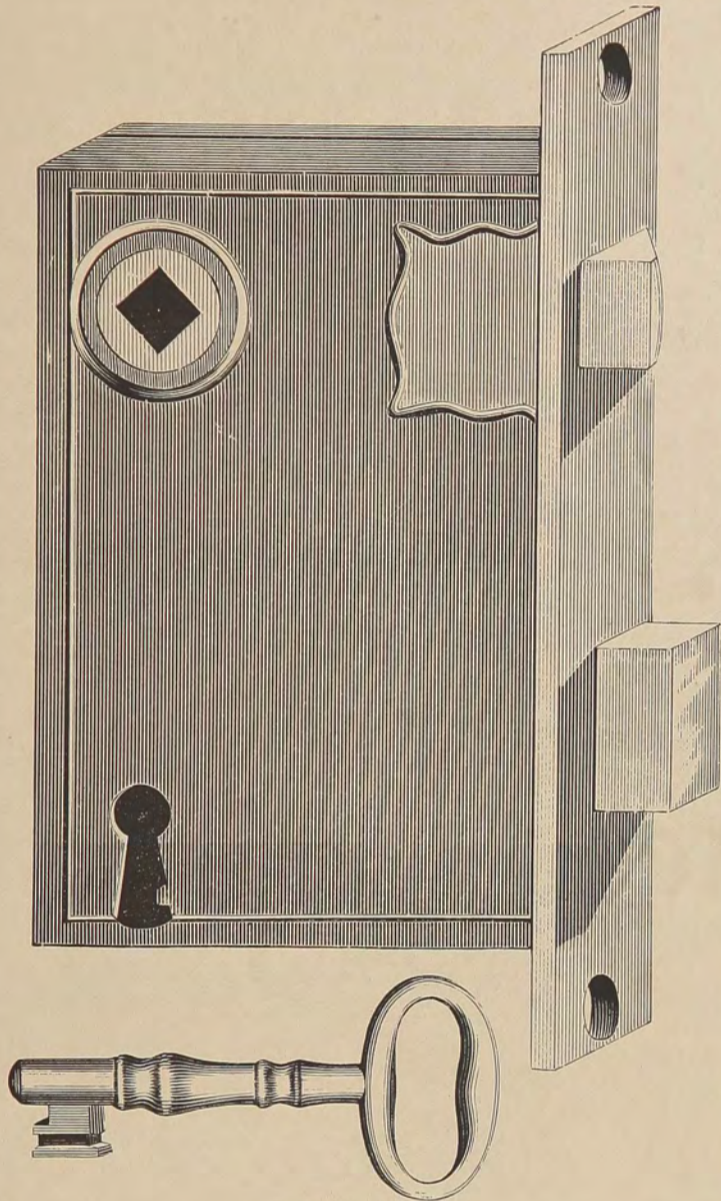

No. 101.

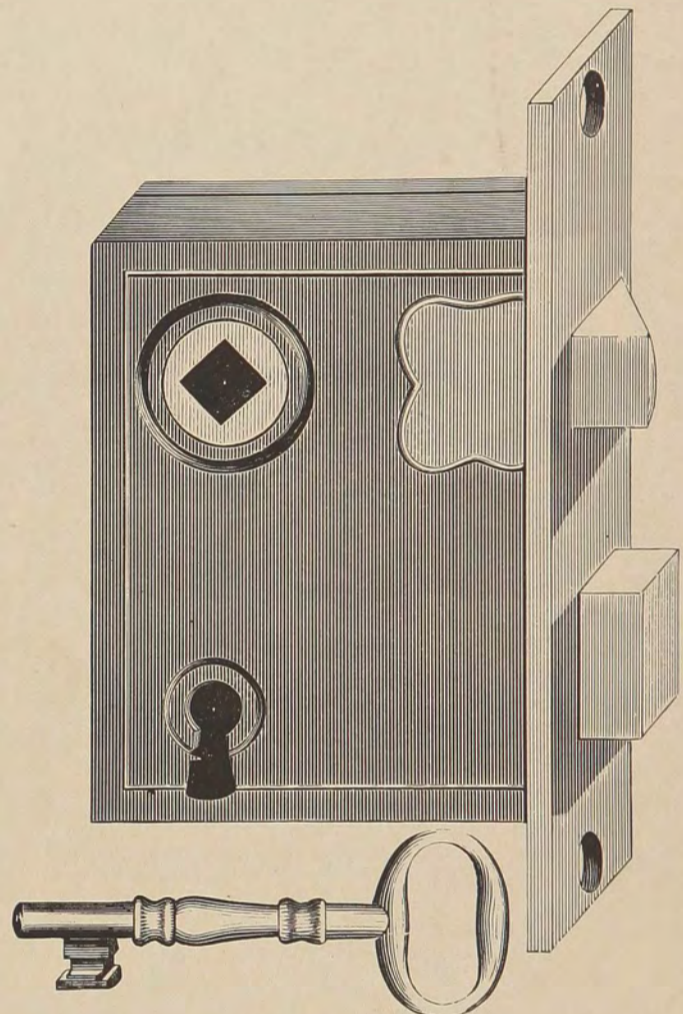

No. 106.

No.	Size.	DESCRIPTION.	Per Dozen.
101	3 $\frac{3}{4}$ x 2 $\frac{1}{2}$	Lacquered Iron Front, Iron Bolts and Key,	
106	2 $\frac{3}{4}$ x 2	Lacquered Iron Front, Iron Bolts and Key,	
111	3 $\frac{3}{4}$ x 2 $\frac{1}{2}$	Lacquered Iron Front, Brass Bolts and Key,	

MORTISE KNOB LOCKS.

No.	Size.	DESCRIPTION.	Without Furni- ture. Per Doz.
135	4 $\frac{1}{2}$ x 3 $\frac{1}{2}$	City Lever, Brass Front, Bolts, Key and Strike,	
140	5 x 3 $\frac{1}{2}$	Brass Front, Bolts, Key and Strike,	
148	5 $\frac{1}{4}$ x 4	Brass Front, Bolts, Key, Hub and Strike, easy Spring, three Wrought Tumblers, fine finish, one hundred changes,	
150	5 $\frac{1}{4}$ x 4 $\frac{1}{2}$	Brass Front, Bolts, Key, Hub and Strike,	
156	6 x 4 $\frac{3}{8}$	Brass Front, Bolts, Key, Hub and Strike, three Wrought Tumblers, fine finish, one hundred changes,	

MORTISE SHIP LOCKS.

A L L B R A S S .

No.	Size.	DESCRIPTION.	Without Furniture, Per Dozen.
160	3½ x 3	Brass Front, Bolt and Latch, Brass Key and Strike, all brass inside, .	
161	3¾ x 2⅝	Brass Front, Bolt and Latch, Brass Key and Strike, all brass inside, .	
162	4½ x 3½	Brass Front, Bolt and Latch, Brass Key and Strike, all brass inside, .	
164	3½ x 2¼	Dead Lock, for Sliding Cabin Doors, all brass inside, Brass Key and Strike,	

MORTISE KNOB LOCKS.

FOR FOLDING DOORS.

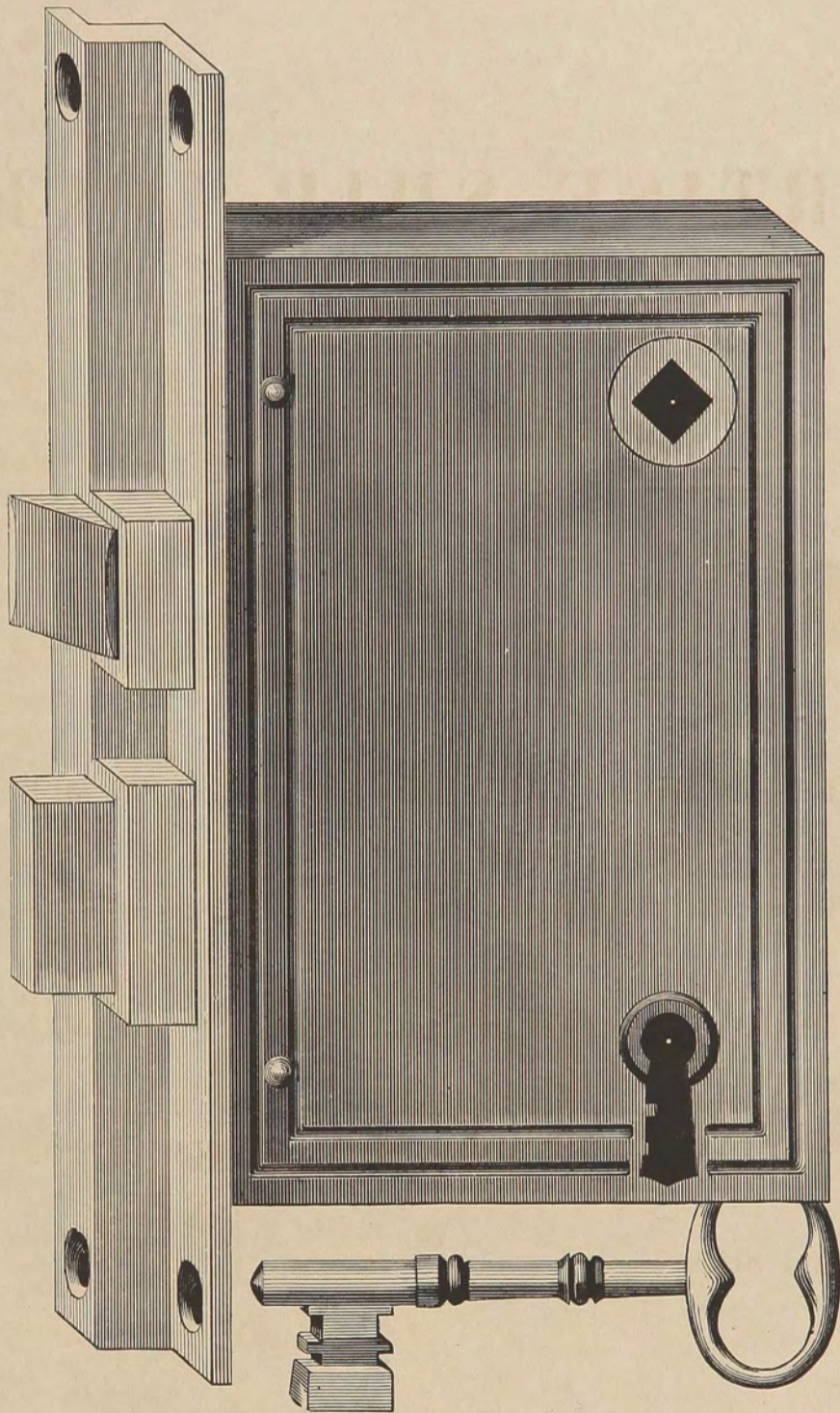

No. 168.

No.	Size.	DESCRIPTION.	Per Dozen.
168	4½ x 3½	Rabbeted, Lacquered Iron Front, Brass Bolts, Key, Hub and Strike, Guarded Bolts,	
169	4½ x 3½	Rabbeted, Brass Front, Bolts, Key, Hub and Strike, Guarded Bolts, (see Plate No. 168.)	

N. B. Throughout this List the measurement of all Rabbeted Locks and Latches is *inside* the Rabbet.

MORTISE KNOB LOCKS.

FOR SLIDING DOORS.

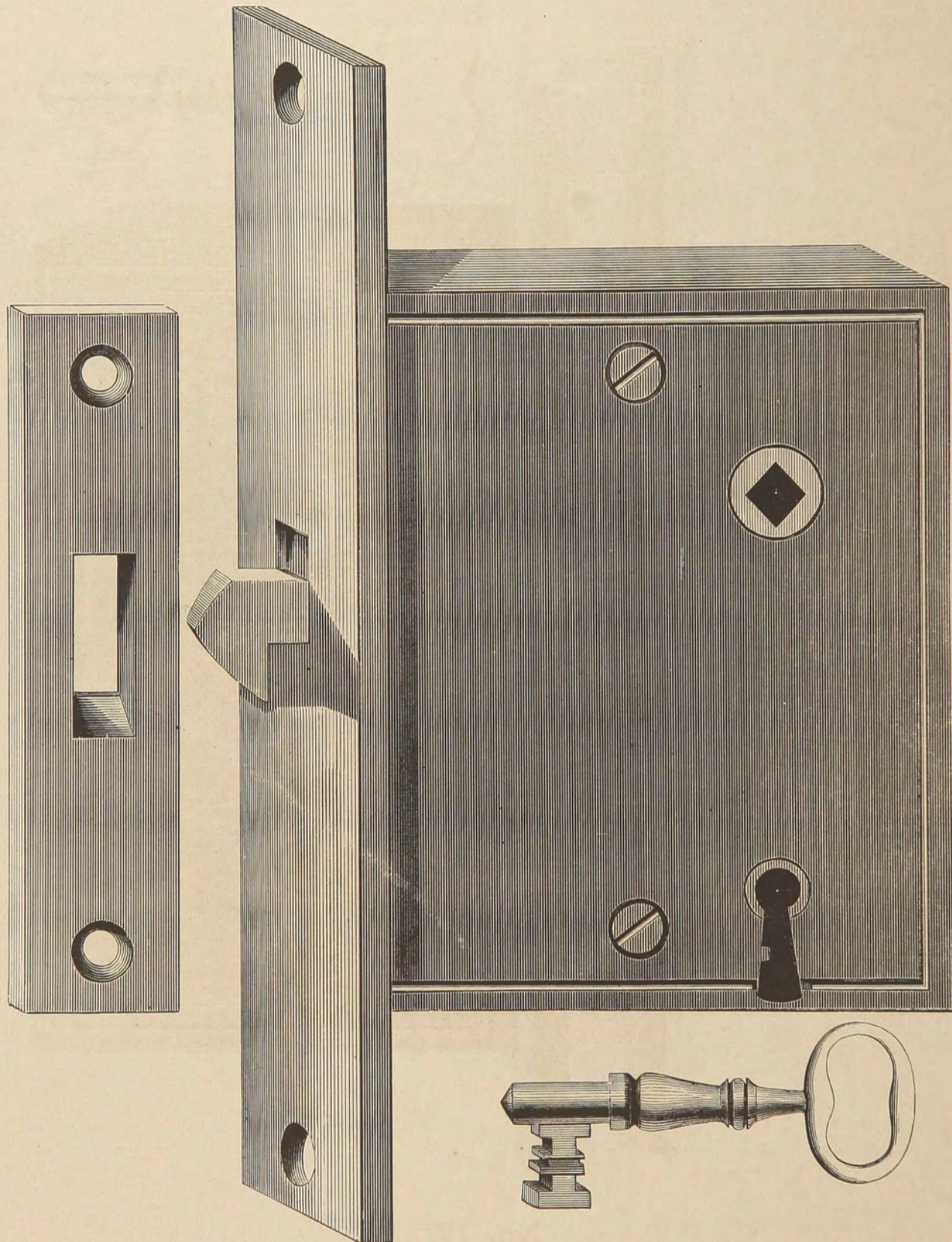

No. 173.

No.	Size.	DESCRIPTION.	Per Dozen.
173	4 $\frac{1}{4}$ x 3 $\frac{1}{4}$	Brass Front, Bolts, Key, Hub and Strike, for Plain Front, Sliding Door,	

MORTISE KNOB LOCKS.

FOR SLIDING DOORS.

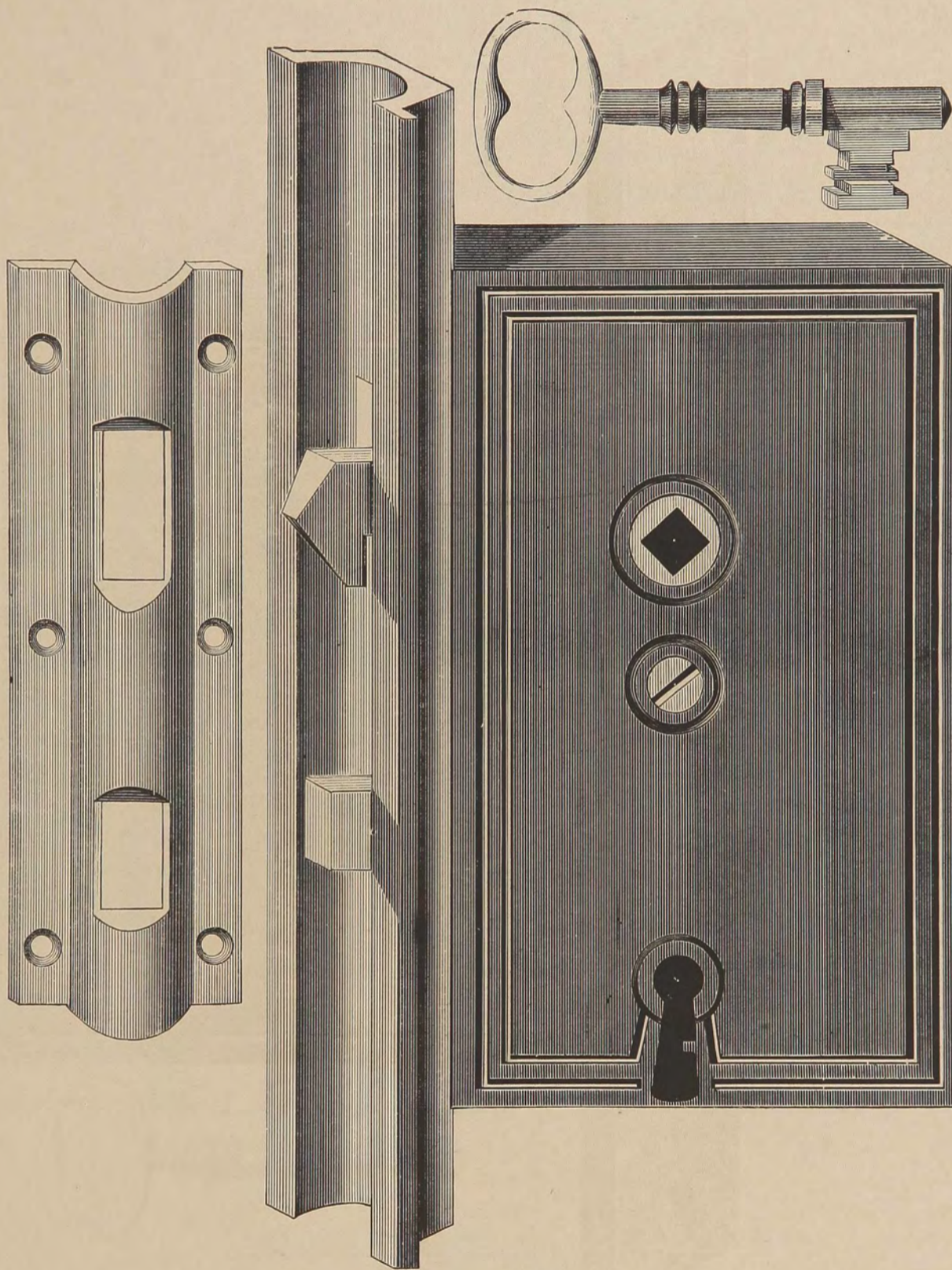

No. 175.

No.	Size.	DESCRIPTION.	Per Dozen.
175	5 x 3½	Brass Front, Bolts, Key, Hub and Strike, for Astragal Front, Sliding Door,	

HEAVY UPRIGHT FRONT DOOR MORTISE LOCKS.

PLAIN SPINDLES—WITH NIGHT KEY ATTACHMENTS.

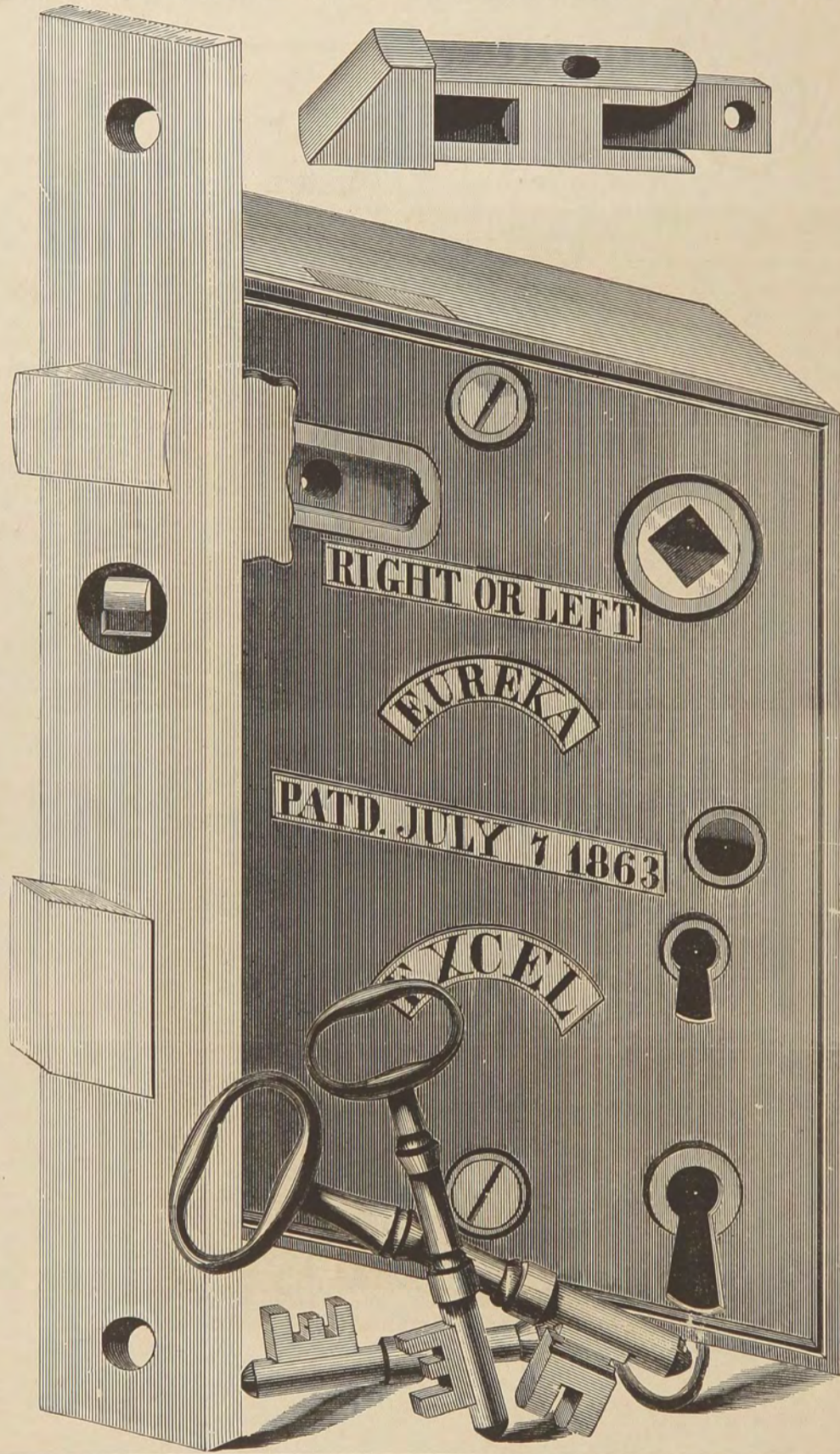

No. 546.

No.	Size.	DESCRIPTION.	Without Furniture. Per Dozen.	With No. 257 Porcelain Knobs, Plated Furniture. Per Dozen.	With No. 332 ElectroPlated Knobs and Furniture. Per Dozen.	With No. 352 Hand-Plated Knobs and Furniture. Per Dozen.
545	5½ x 4	Brass Front, Bolts, Keys, Hub and Strike, one Tumbler on Night, and three Tumblers on large Key, two Brass Night Keys, (see Plate No. 546.)				
546	5½ x 4	Brass Front, Bolts, Keys, Hub and Strike, three Tumblers on Night, and one Tumbler on large Key, two Brass Night Keys,				

HEAVY UPRIGHT FRONT DOOR MORTISE LOCKS.

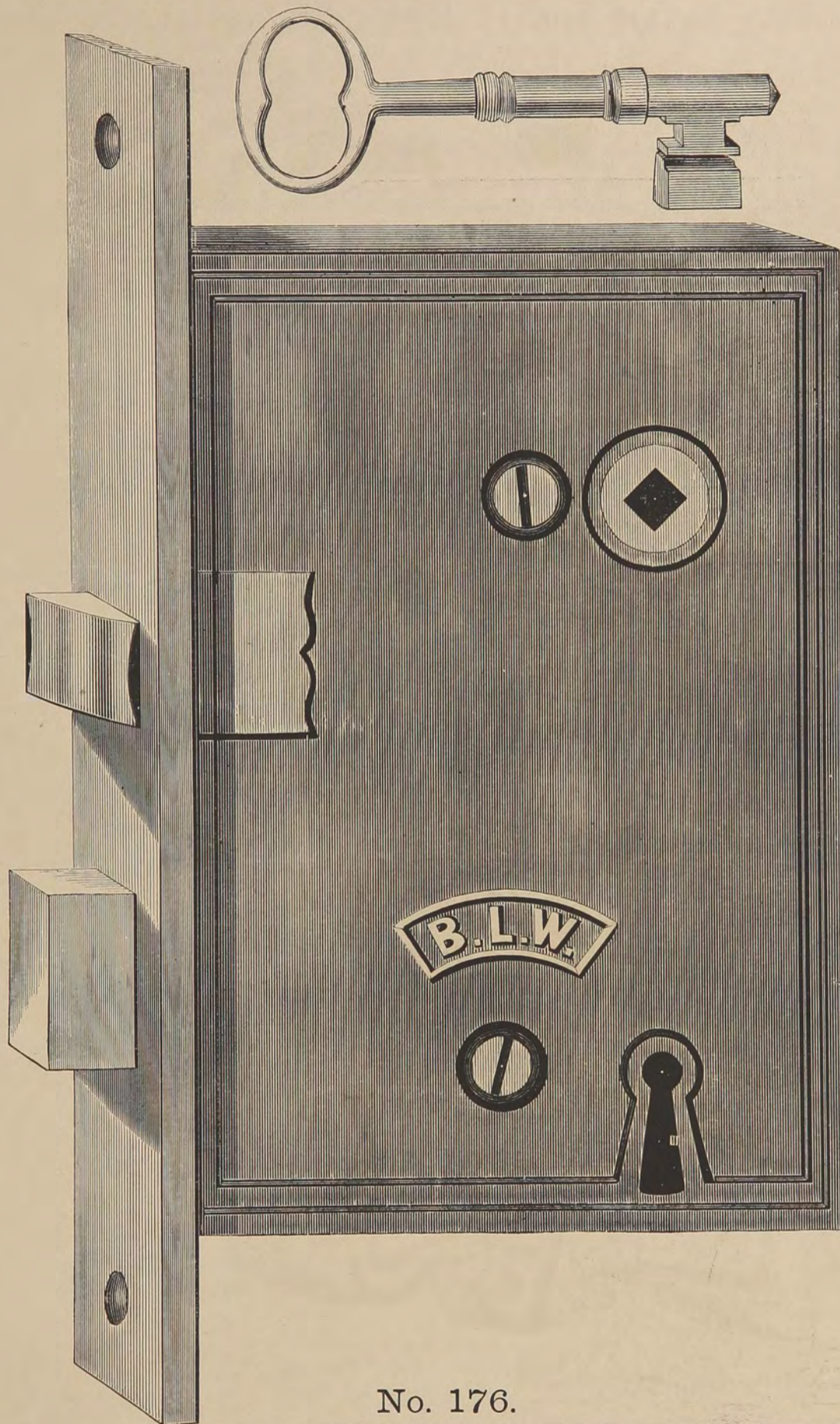

PLAIN SPINDLES.

FINELY FINISHED.

HEAVILY MADE.

No. 176.

No.	Size.	DESCRIPTION.	Without Furniture. Per Dozen.	With No. 257 Porcelain Knobs, Plated Furniture. Per Dozen.	With No. 332 ElectroPlated Knobs and Furniture. Per Dozen.	With No. 352 Hand-Plated Knobs and Furniture. Per Dozen.
176	6 x 4½	Brass Front, Bolts, Keys, Hub and Strike, one Tumbler,				
177	6 x 4½	Brass Front, Bolts, Keys, Hub and Strike, two Tumblers, (see Plate No. 176.)				

RABBETED FRONT DOOR MORTISE LOCKS

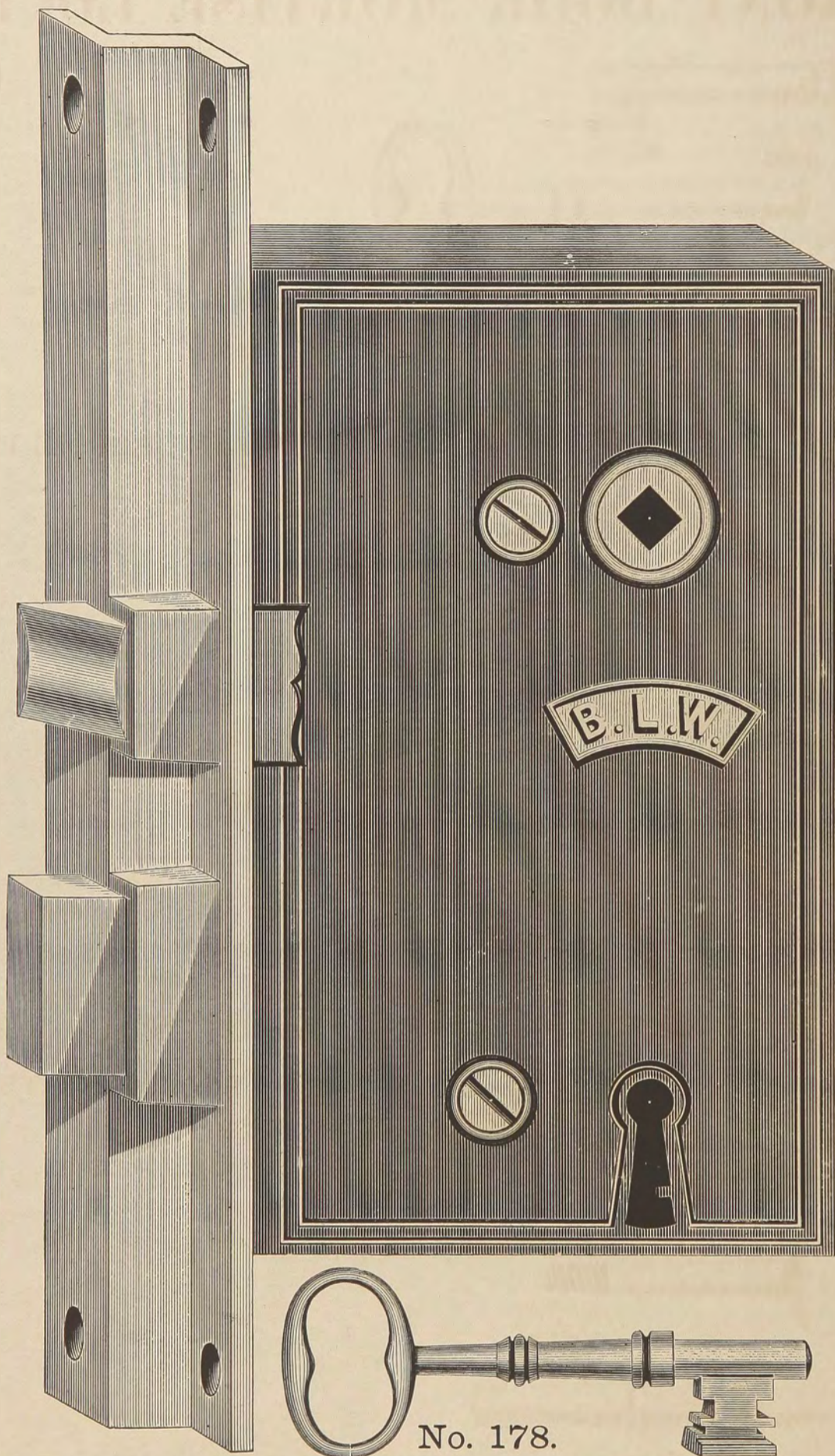

PLAIN SPINDLES.

FINELY FINISHED.

HEAVILY MADE.

No.	Size.	DESCRIPTION.	Without Furniture. Per Dozen.	With No. 257 Porcelain Knobs, Plated Furniture. Per Dozen.	With No. 332 ElectroPlated Knobs and Furniture. Per Dozen.	With No. 352 Hand-Plated Knobs and Furniture. Per Dozen.
178	6½ x 3⅝	Rabbeted, Brass Front, Bolts, Key, Hub and Strike, one Wrought Tumbler, Heavy Guarded Bolts,				
179	6½ x 3⅝	Rabbeted, Brass Front, Bolt, Key, Hub and Strike, two Tumblers, Heavy Guarded Bolts, (see Plate No. 178.)				

**HEAVY UPRIGHT
FRONT DOOR MORTISE LOCKS.**

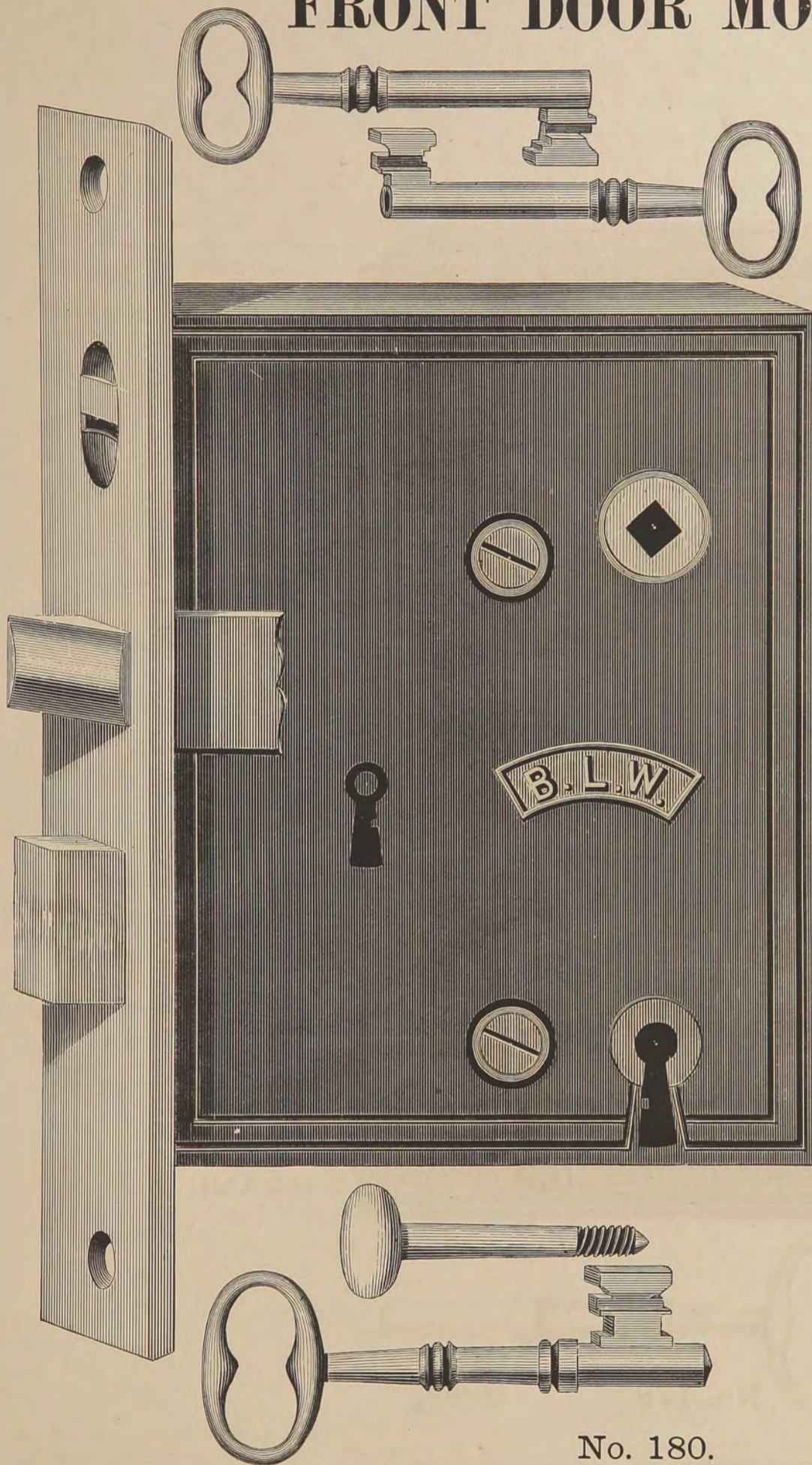

PLAIN SPINDLES.

WITH NIGHT KEY
ATTACHMENTS.

No. 180.

No.	Size.	DESCRIPTION.	Without Furniture. Per Dozen.	With No. 257 Porcelain Knobs, Plated Furniture. Per Dozen.	With No. 332 ElectroPlated Knobs and Furniture. Per Dozen.	With No. 352 Hand-Plated Knobs and Furniture. Per Dozen.
180	5½ x 4½	Brass Front, Bolts, Key, Hub and Strike, two Brass Night Keys,				

HEAVY UPRIGHT FRONT DOOR MORTISE LOCKS.

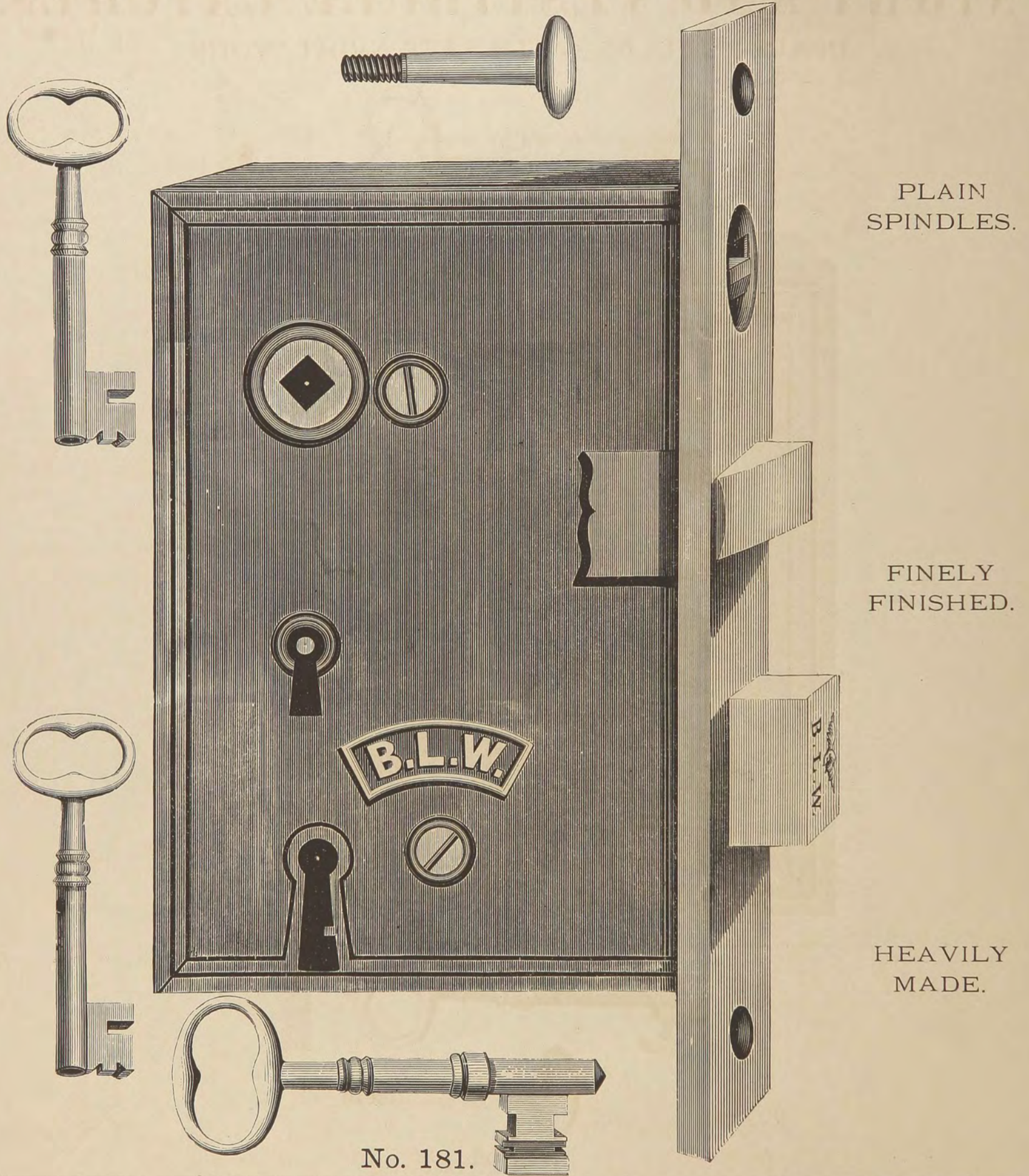

PLAIN
SPINDLES.

FINELY
FINISHED.

HEAVILY
MADE.

No. 181.

No.	Size.	DESCRIPTION.	Without Furniture. Per Dozen.	With No. 257 Porcelain Knobs, Plated Furniture. Per Dozen.	With No. 332 ElectroPlated Knobs and Furniture. Per Dozen.	With No. 352 Hand-Plated Knobs and Furniture. Per Dozen.
181	6 x 4½	Brass Front, Bolts, Key, Hub and Strike, one Tumbler on Night Key, one Tumbler on large Key, Brass Drawback Knob, two Brass Night Keys,				

MORTISE NIGHT AND VESTIBULE LATCHES.

PLAIN SPINDLES—WITH SAFE NIGHT WORK.

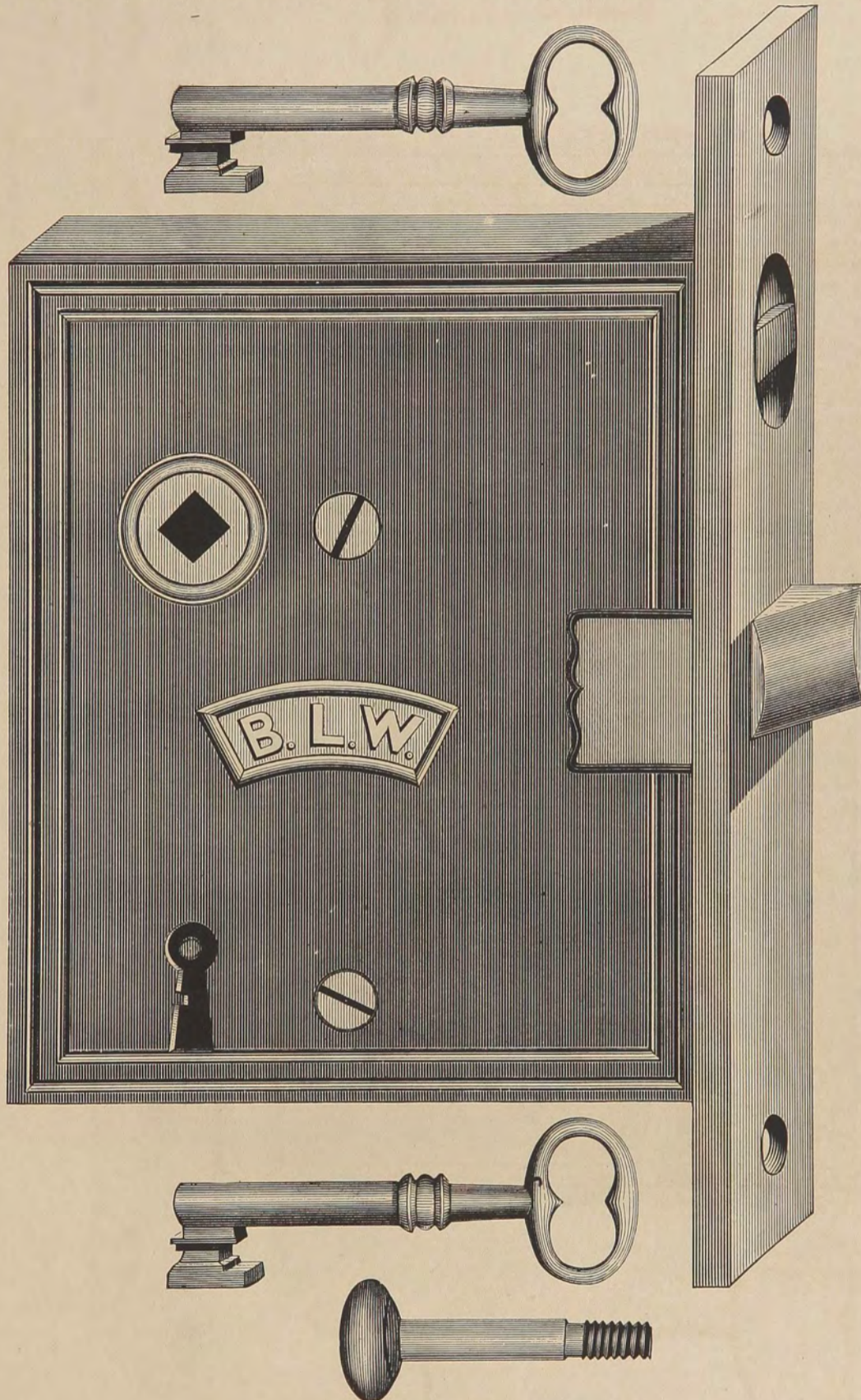

No. 51.

No.	Size.	DESCRIPTION.	Without Furniture. Per Dozen.	With No. 257 Porcelain Knobs, Plated Furniture. Per Dozen.	With No. 327 ElectroPlated Knobs and Furniture. Per Dozen.	With No. 342 Hand-Plated Knobs and Furniture. Per Dozen.
51	5 x 4	Brass Front, Bolts, Keys, Hub and Strike, one Tumbler, Brass Drawback Knob, to match Front Door Lock No. 181, . . .				

HEAVY UPRIGHT FRONT DOOR MORTISE LOCKS.

WITH SWIVEL SPINDLES—FINELY FINISHED, HEAVILY MADE.

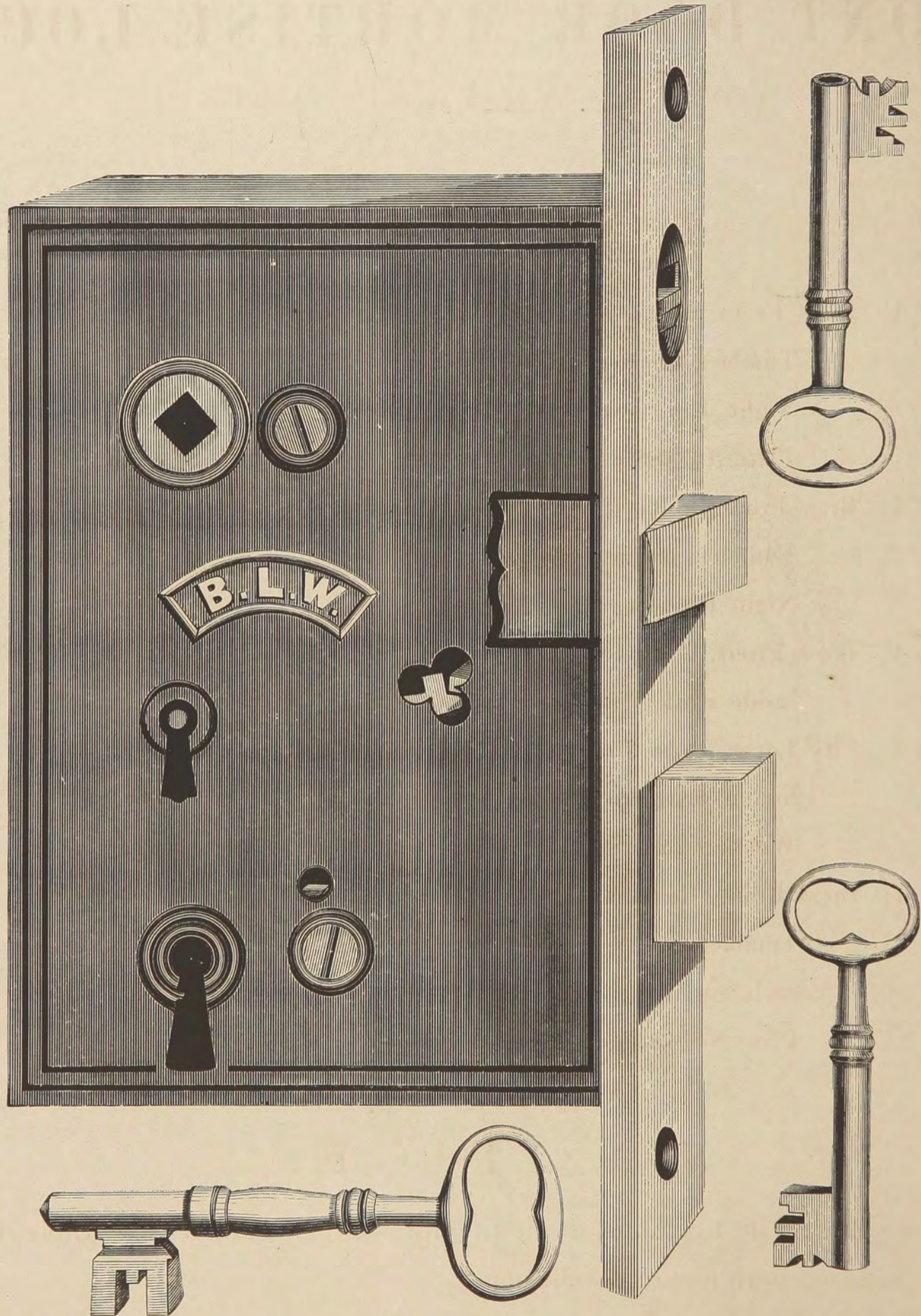

No. 183.

For Descriptive List see opposite page.

HEAVY UPRIGHT
FRONT DOOR MORTISE LOCKS.
 WITH SWIVEL SPINDLES.

No.	Size	DESCRIPTION.	Without Furniture. Per Dozen.	With No. 262 Porcelain Knobs, Plated Furniture. Per Dozen.	With No. 332 ElectroPlated Knobs and Furniture. Per Dozen.	With No. 352 Hand-Plated Knobs and Furniture. Per Dozen.
182	6 x 4 $\frac{1}{4}$	Brass Front, Bolts, Key, Hub and Strike, one Tumbler on large Key, one Tumbler on Night Key, two Brass Night Keys, (see Plate No. 183.)				
183	6 x 4 $\frac{1}{4}$	Brass Front, Bolts, Key, Hub and Strike, three Tumblers on large Key, three Tumblers on Night Key, two Brass Night Keys,				
184	7 $\frac{1}{4}$ x 4	Brass Front, Bolts, Key, Hub and Strike, brass inside works, two Brass Night Keys,				
185	7 $\frac{1}{4}$ x 4	City Lever, Brass Front, Bolts, Key, Hub and Strike, Extra Safe, three Tumblers, Night Works, two Brass Night Keys, fine finish,				
186	6 x 4 $\frac{1}{4}$	Brass Front, Bolts, Key, Hub and Strike, five Tumblers on Night Key, three Tumblers on large Key, two Brass Night Keys, (see Plate No. 183.)				

N O T I C E.

All Swivel Spindle Locks being made with 3-8 inch Hub, it is desirable that they should be ordered with furniture complete.

MORTISE NIGHT LATCHES.

FOR VESTIBULE OR INNER HALL DOORS.

WITH SWIVEL SPINDLES—FINELY FINISHED, HEAVILY MADE.

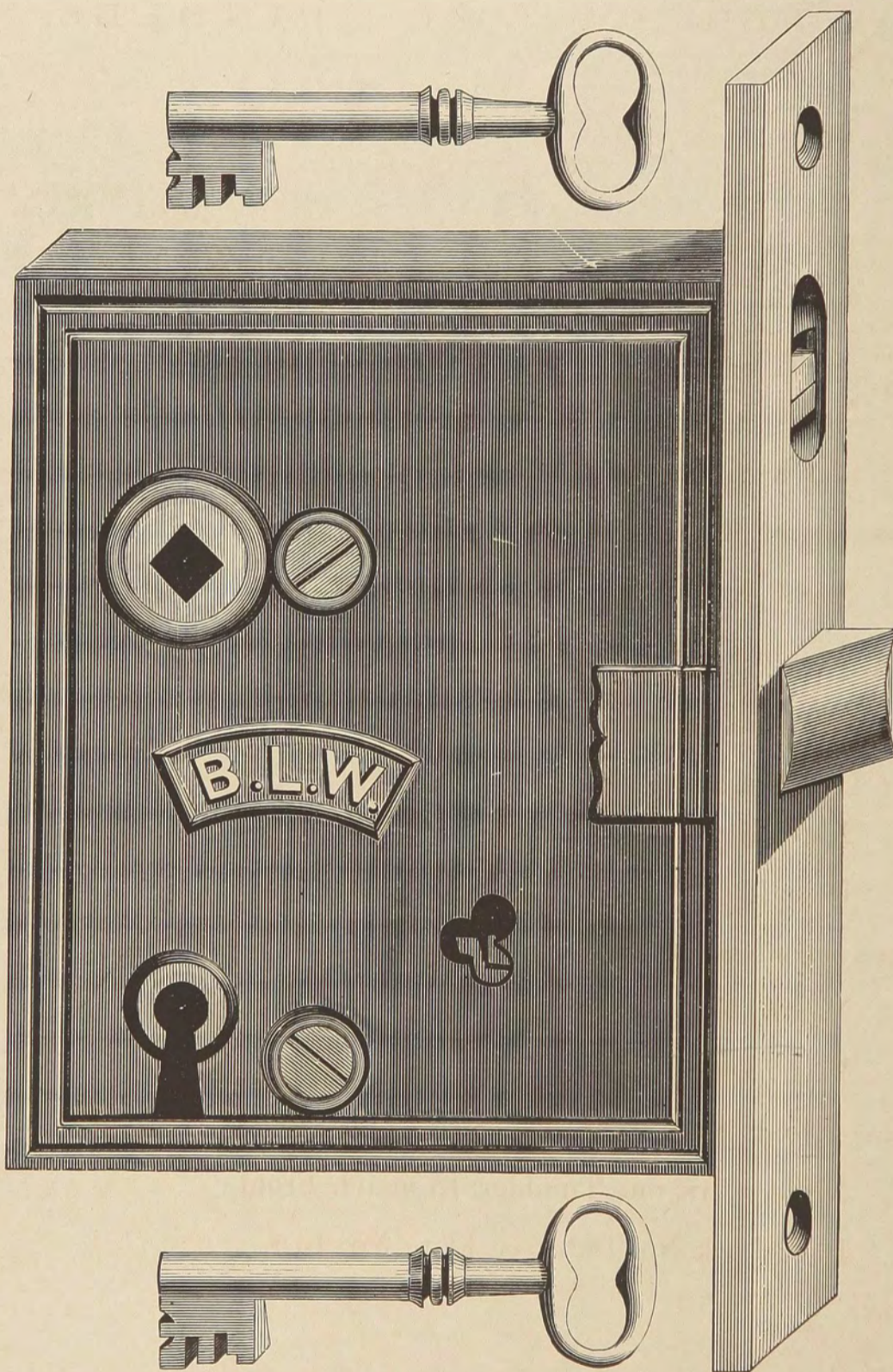

No. 43.

For Descriptive List see opposite page.

MORTISE LATCHES.

FOR VESTIBULE OR INNER HALL DOORS.

WITH SWIVEL SPINDLES.

No.	Size.	DESCRIPTION.	Without Furniture. Per Dozen.	With No. 257 Porcelain Knobs, Plated Furniture. Per Dozen.	With No. 327 ElectroPlated Knobs and Furniture. Per Dozen.	With No. 342 Hand-Plated Knobs and Furniture. Per Dozen.
40	5 x 3 $\frac{3}{4}$	Brass Front, Bolt, Hub and Strike, two Brass Night Keys, one Tumbler, fine finish, to match Front Door Lock No. 184, . . .				
41	5 x 3 $\frac{3}{4}$	Brass Front, Bolt, Hub and Strike, two Brass Night Keys, three Tumblers, Extra Safe, fine finish, to match Front Door Lock No. 185,				
42	5 x 4	Brass Front, Bolt, Hub and Strike, two Brass Night Keys, five Tumblers, to match Front Door Lock No. 186, (see Plate No. 43.) .				
43	5 x 4	Brass Front, Bolt, Hub and Strike, two Brass Night Keys, three Tumblers to match Front Door Lock No. 183,				
45	5 x 4	Brass Front, Bolt, Hub and Strike, two Brass Night Keys, one Tumbler, to match Front Door Lock No. 182, (see Plate No. 43.) .				

RABBETED FRONT DOOR MORTISE LOCKS

WITH SWIVEL SPINDLES—FINELY FINISHED, EXTRA SAFE.

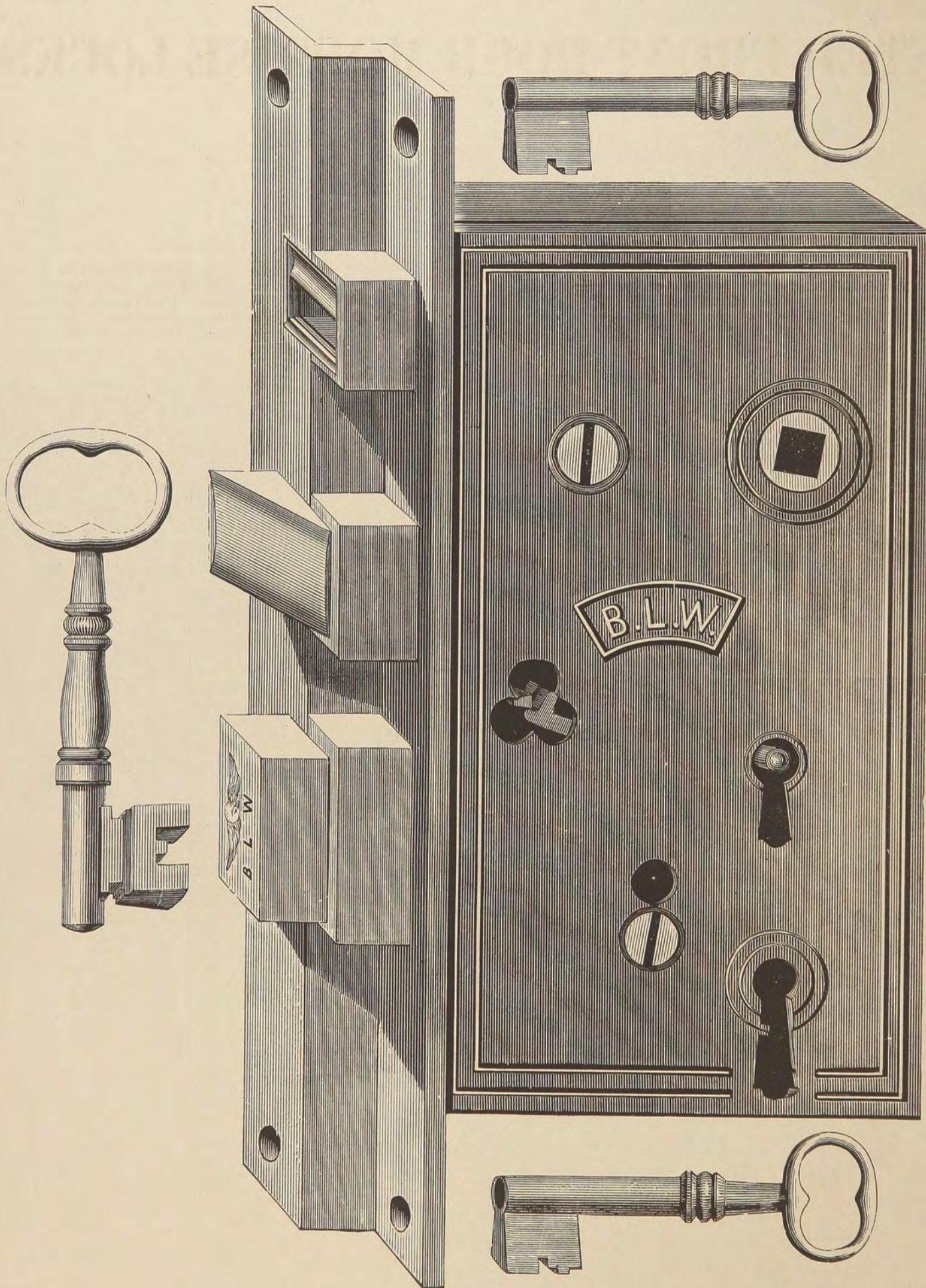

No. 190.

For Descriptive List see opposite page.

HEAVY UPRIGHT

RABBETED FRONT DOOR MORTISE LOCKS

WITH NIGHT WORK.

No.	Size.	DESCRIPTION.	Without Furniture. Per Dozen.	With No. 262 Porcelain Knobs, Plated Furniture. Per Dozen.	With No. 332 ElectroPlated Knobs and Furniture. Per Dozen.	With No. 352 Hand-Plated Knobs and Furniture. Per Dozen.
190	6 $\frac{1}{4}$ x 3 $\frac{5}{8}$	Brass Front, Bolts, Keys and Strike, three Wrought Tumblers on large Key, five Tumblers on Night Keys, Heavy Guarded Bolts, Brass Hub for Swivel Spindle, two Brass Night Keys,				
191	6 $\frac{1}{4}$ x 3 $\frac{5}{8}$	Brass Front, Bolts, Keys and Strike, three Wrought Tumblers on large Key, three Tumblers on Night Keys, Heavy Guarded Bolts, Brass Hub for Swivel Spindle, two Brass Night Keys, (see Plate No. 190.) .				
193	6 $\frac{1}{4}$ x 3 $\frac{5}{8}$	Brass Front, Bolts, Keys and Strike, one Wrought Tumbler on large Key, one Tumbler on Night Keys, Heavy Guarded Bolts, Brass Hub for Swivel Spindle, two Brass Night Keys, (see Plate No. 190.) .				
194	6 $\frac{1}{4}$ x 3 $\frac{5}{8}$	Brass Front, Bolts, Key, Strike and Hub, for Plain Spindle, one Wrought Tumbler on large Key, one Tumbler on Night Keys, Brass Drawback Knob, Heavy Guarded Bolts, two Brass Night Keys,				

UPRIGHT RABBETED MORTISE LATCHES

FOR VESTIBULE OR INNER HALL DOORS.

WITH SWIVEL SPINDLES—FINELY FINISHED, EXTRA SAFE,
HEAVILY MADE.

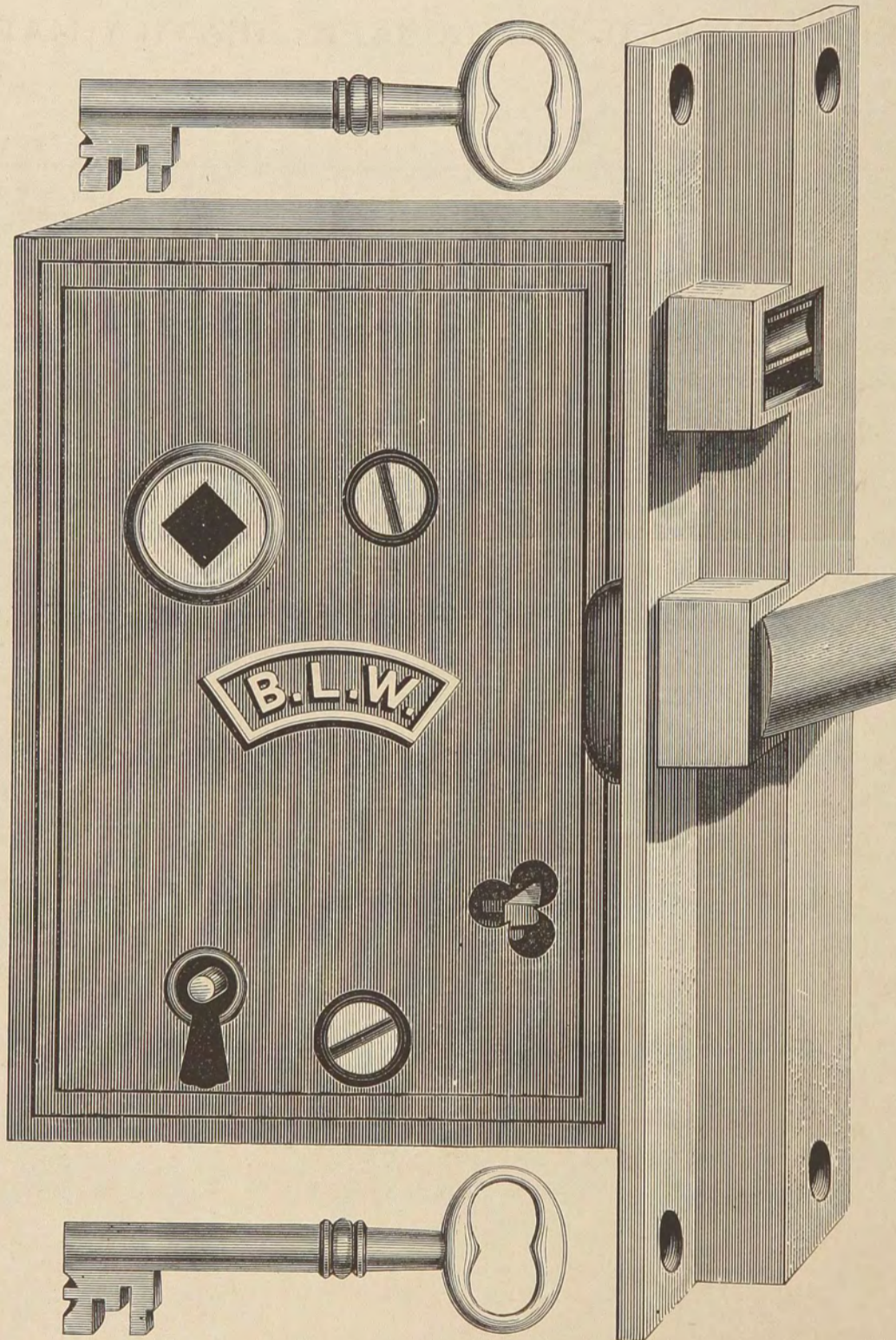

No. 44.

For Descriptive List see opposite page.

UPRIGHT RABBETED MORTISE LATCHES

FOR VESTIBULE OR INNER HALL DOORS.

FINELY FINISHED, EXTRA SAFE, HEAVILY MADE.

No.	Size.	DESCRIPTION.	Without Furniture. Per Dozen.	With No. 257 Porcelain Knobs, Plated Furniture. Per Dozen.	With No. 327 ElectroPlated Knobs and Furniture. Per Dozen.	With No. 342 Hand-Plated Knobs and Furniture. Per Dozen.
44	5 x 3 $\frac{5}{8}$	Brass Front, Bolt and Strike, Brass Hub for Swivel Spindle, two Brass Night Keys, five Tumblers, Safe, fine finish, Heavy Guarded Bolts, to match Front Door Lock No. 190,				
46	5 x 3 $\frac{5}{8}$	Brass Front, Bolt and Strike, Brass Hub for Swivel Spindle, two Brass Night Keys, three Tumblers, Safe, fine finish, Heavy Guarded Bolts, to match Front Door Lock No. 191, (see Plate No. 44.)				
48	5 x 3 $\frac{5}{8}$	Brass Front, Bolt and Strike, Brass Hub for Swivel Spindle, two Brass Night Keys, one Tumbler, Safe, fine finish, Heavy Guarded Bolts, to match Front Door Lock No. 193, (see Plate No. 44.)				
49	5 x 3 $\frac{5}{8}$	Brass Front, Bolts, Keys, Strike and Hub for Plain Spindle, one Tumbler, Brass Draw-back Knob, Heavy Guarded Bolts, to match Front Door Lock No. 194,				

Mortise Knob Locks.

REVERSIBLE.

MORTISE KNOB LOCKS.

“EXCELSIOR.”

RIGHT OR LEFT HAND.

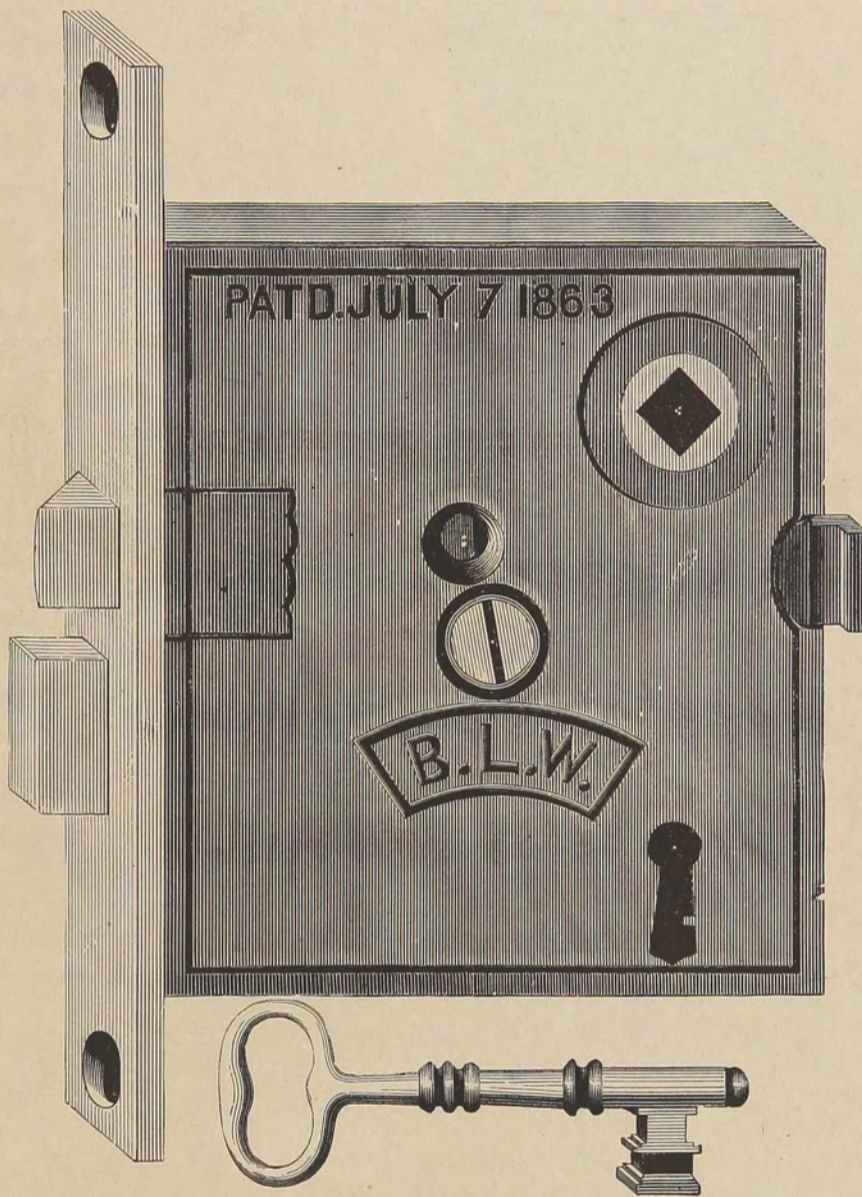

No. 505.

No.	Size.	DESCRIPTION.	Per Dozen.
505	3½ x 3¼	Lacquered Iron Front, Iron Bolts, Key, Hub and Strike,	
506	3½ x 3¼	Lacquered Iron Front, Iron Bolts, Hub and Strike, Brass Key, (see Plate No. 505.)	
510	3½ x 3¼	Lacquered Iron Front, Iron Hub and Strike, Brass Bolts and Key, (see Plate No. 505.)	
511	3½ x 3¼	Brass Front, Key and Strike, Iron Bolts and Hub, (see Plate No. 505.)	
512	3½ x 3¼	Brass Front, Bolts, Key and Strike, Iron Hub, (see Plate No. 505.)	

DIRECTIONS FOR REVERSING THE LATCH FOR EITHER THE RIGHT OR LEFT HAND.

Draw the slide out at the back end of the case, press the head of the latch down, which throws the end of the latch off the pivot, draw the latch out of the case, turn it over and shove it back on the pivot, and shove the slide back to its place, and you have the reverse hand.

MORTISE KNOB LOCKS.

“EXCELSIOR.”

RIGHT OR LEFT HAND.

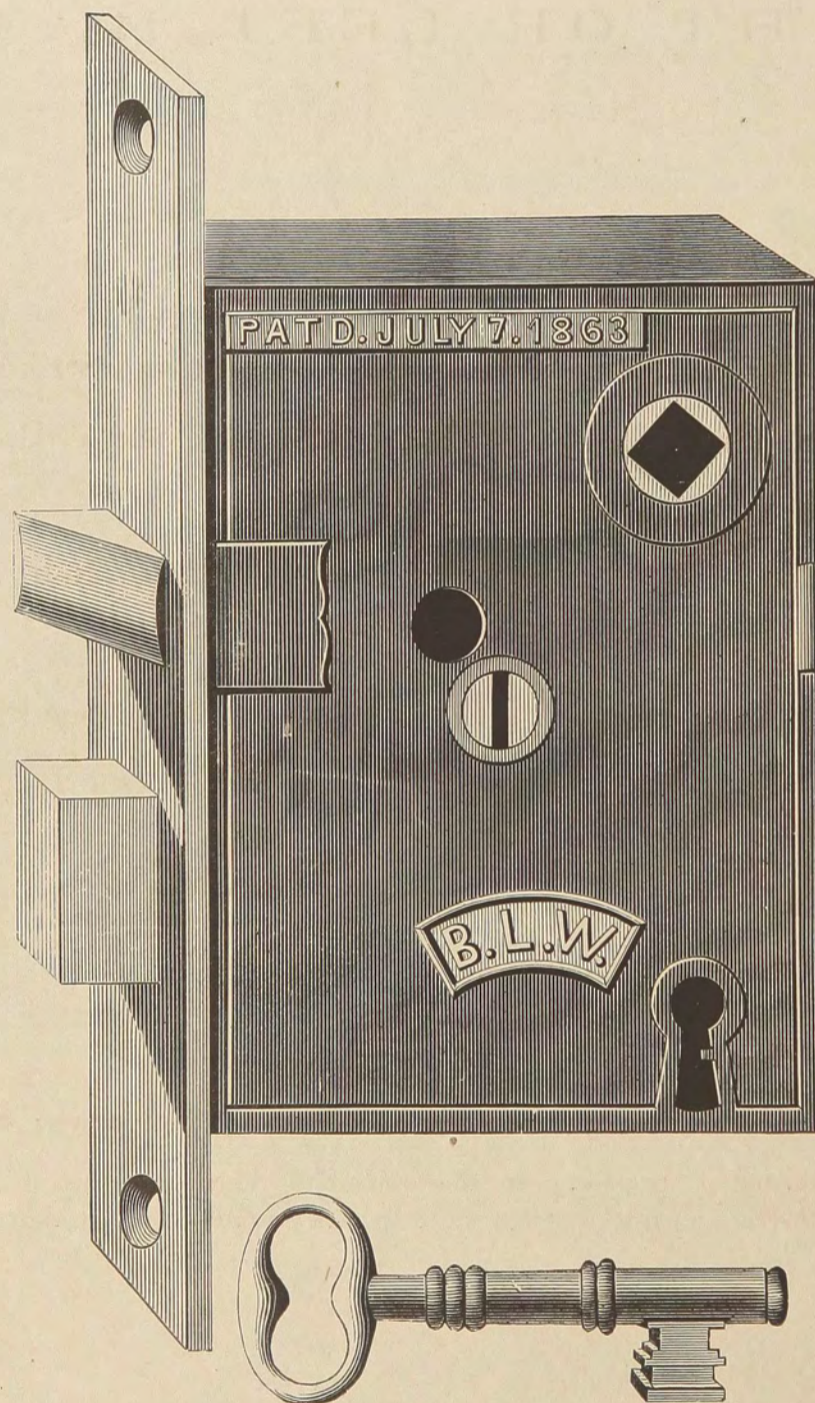

No. 520.

For Descriptive List see opposite page.

MORTISE KNOB LOCKS.

“EXCELSIOR.”

RIGHT OR LEFT HAND.

No.	Size.	DESCRIPTION.	Per Dozen.
520	4 x 3 $\frac{1}{4}$	Lacquered Iron Front, Iron Bolts, Key, Hub and Strike,	
522	4 x 3 $\frac{1}{4}$	Lacquered Iron Front, Iron Bolts, Hub and Strike, Brass Key, (see Plate No. 520.)	
525	4 x 3 $\frac{1}{4}$	Lacquered Iron Front, Iron Hub and Strike, Brass Bolts and Key, (see Plate No. 520.)	
528	4 x 3 $\frac{1}{4}$	Brass Front, Key and Strike, Iron Bolts and Hub, (see Plate No. 520.)	
530	4 x 3 $\frac{1}{4}$	Brass Front, Bolts, Key and Strike, Iron Hub, (see Plate No. 520.) .	

DIRECTIONS FOR REVERSING THE LATCH FOR EITHER THE RIGHT OR LEFT HAND.

Draw the slide out at the back end of the case, press the head of the latch down, which throws the end of the latch off the pivot, draw the latch out of the case, turn it over and shove it back on the pivot, and shove the slide back to its place, and you have the reverse hand.

MORTISE KNOB LOCKS.

“EXCELSIOR.”

RIGHT OR LEFT HAND.

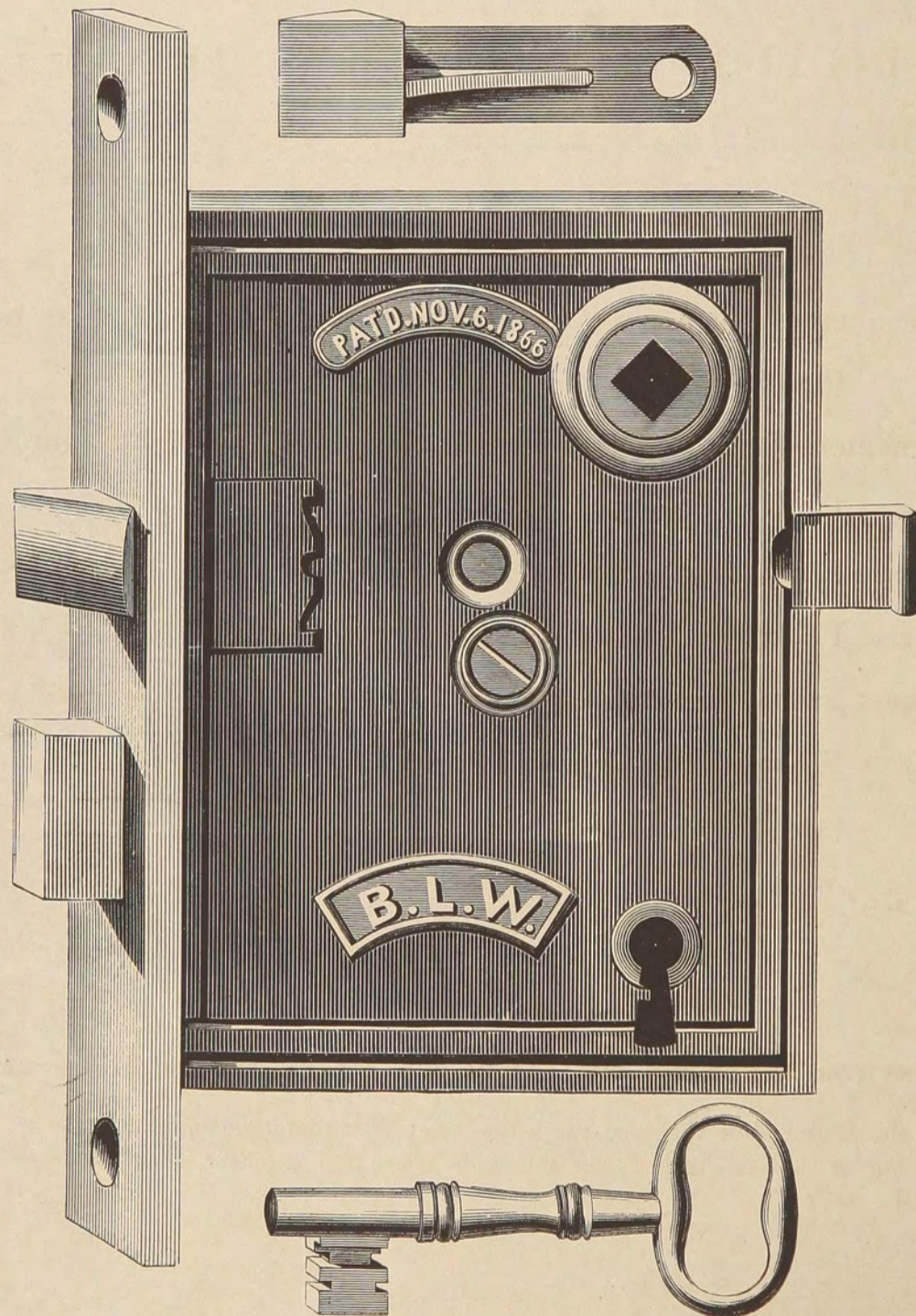

No. 534.

For Descriptive List see opposite page.

MORTISE KNOB LOCKS.

“EXCELSIOR.”

RIGHT OR LEFT HAND.

No.	Size.	DESCRIPTION.	Per Dozen.
531	4½ x 3½	Lacquered Iron Front, Iron Bolts, Hub and Strike, Brass Key, (see Plate No. 534.)	
532	4½ x 3½	Lacquered Iron Front, Iron Hub and Strike, Brass Bolts and Key, (see Plate No. 534.)	
533	4½ x 3½	Brass Front, Key and Strike, Iron Bolts and Hub, (see Plate No. 534.)	
533½	4½ x 3½	Brass Front, Bolts, Key and Strike, Iron Hub, (see Plate No. 534.) .	
534	4½ x 3½	Brass Front, Bolts, Key, Hub and Strike, (see Plate No. 534.) . .	
535	4½ x 3½	Brass Front, Bolts, Key, Hub and Strike, two Wrought Tumblers, (see Plate No. 534.)	

DIRECTIONS FOR REVERSING THE LATCH FOR EITHER THE RIGHT OR LEFT HAND.

Draw the slide out at the back end of the case, press the head of the latch down, which throws the end of the latch off the pivot, draw the latch out of the case, turn it over and shove it back on the pivot, and shove the slide back to its place, and you have the reverse hand.

MORTISE KNOB LOCKS.

—•••—
“EXCELSIOR.”

RIGHT OR LEFT HAND.

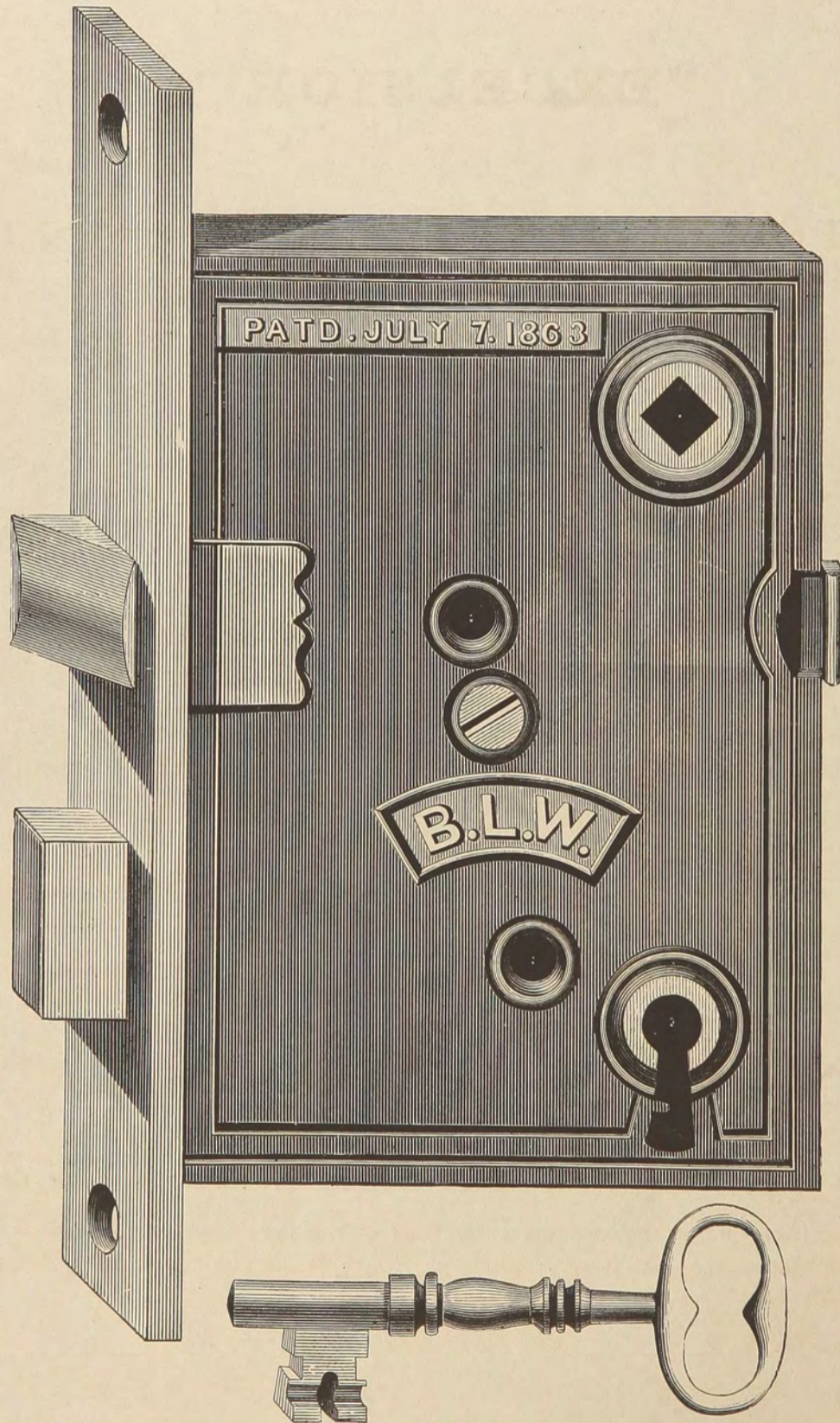

No. 536.

For Descriptive List see opposite page.

MORTISE KNOB LOCKS.

“EXCELSIOR.”

RIGHT OR LEFT HAND.

No.	Size.	DESCRIPTION.	Per Dozen.
536	5 x 3 $\frac{3}{4}$	Brass Front, Bolts, Key and Strike, Iron Hub, one Tumbler, fifty changes,	
537	5 x 3 $\frac{3}{4}$	Brass Front, Bolts, Key, Hub and Strike, three Tumblers, one hundred changes, (see Plate No. 536.)	
538	5 x 3 $\frac{3}{4}$	Brass Front, Bolts, Key and Strike, Iron Hub, three Tumblers, one hundred changes, (see Plate No. 536.)	

DIRECTIONS FOR REVERSING THE LATCH FOR EITHER THE RIGHT OR LEFT HAND.

Draw the slide out at the back end of the case, press the head of the latch down, which throws the end of the latch off the pivot, draw the latch out of the case, turn it over and shove it back on the pivot, and shove the slide back to its place, and you have the reverse hand.

Commercial **L**ocks.

MANUFACTURED UNDER THE

ALLEN AND BRADY PATENT.

COMMERCIAL LOCKS.

HEAVY MORTISE, FOR STORE DOORS.

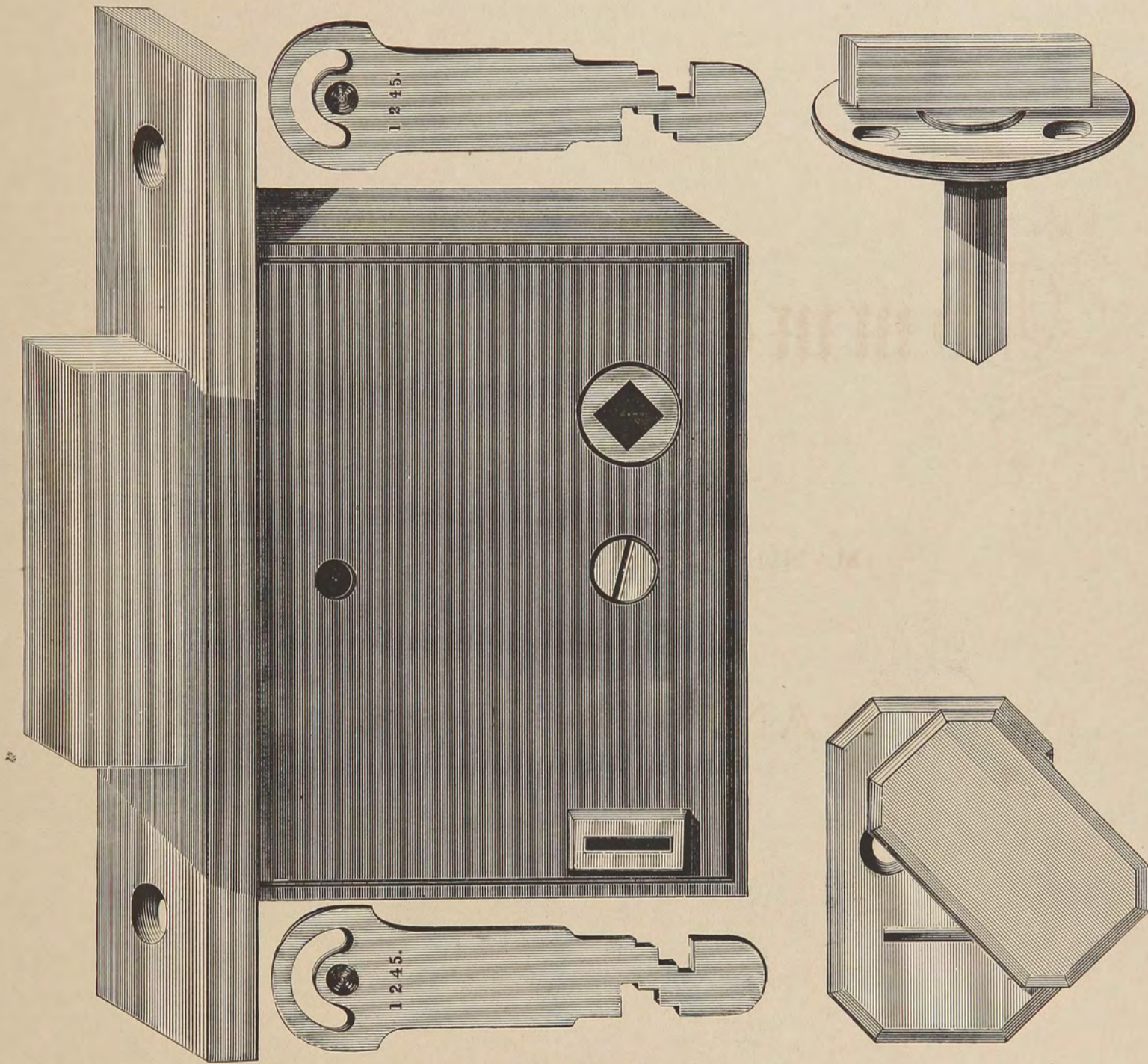

No. 1000.

No.	Size.	DESCRIPTION.	In Brass Per Doz.	In Plate Per Doz.
1000	4 $\frac{1}{8}$ x 3 $\frac{3}{8}$	Brass Front, Bolt and Strike, four Wrought Iron Tumblers, two Flat Steel Keys, five hundred thousand changes,		
* 1001	4 $\frac{1}{8}$ x 3 $\frac{3}{8}$	Rabbeted, Brass Front, Bolt and Strike, four Wrought Iron Tumblers, two Flat Steel Keys, five hundred thousand changes,		

COMMERCIAL LOCKS.

UPRIGHT RIM, HEAVY, FOR STORE DOORS.

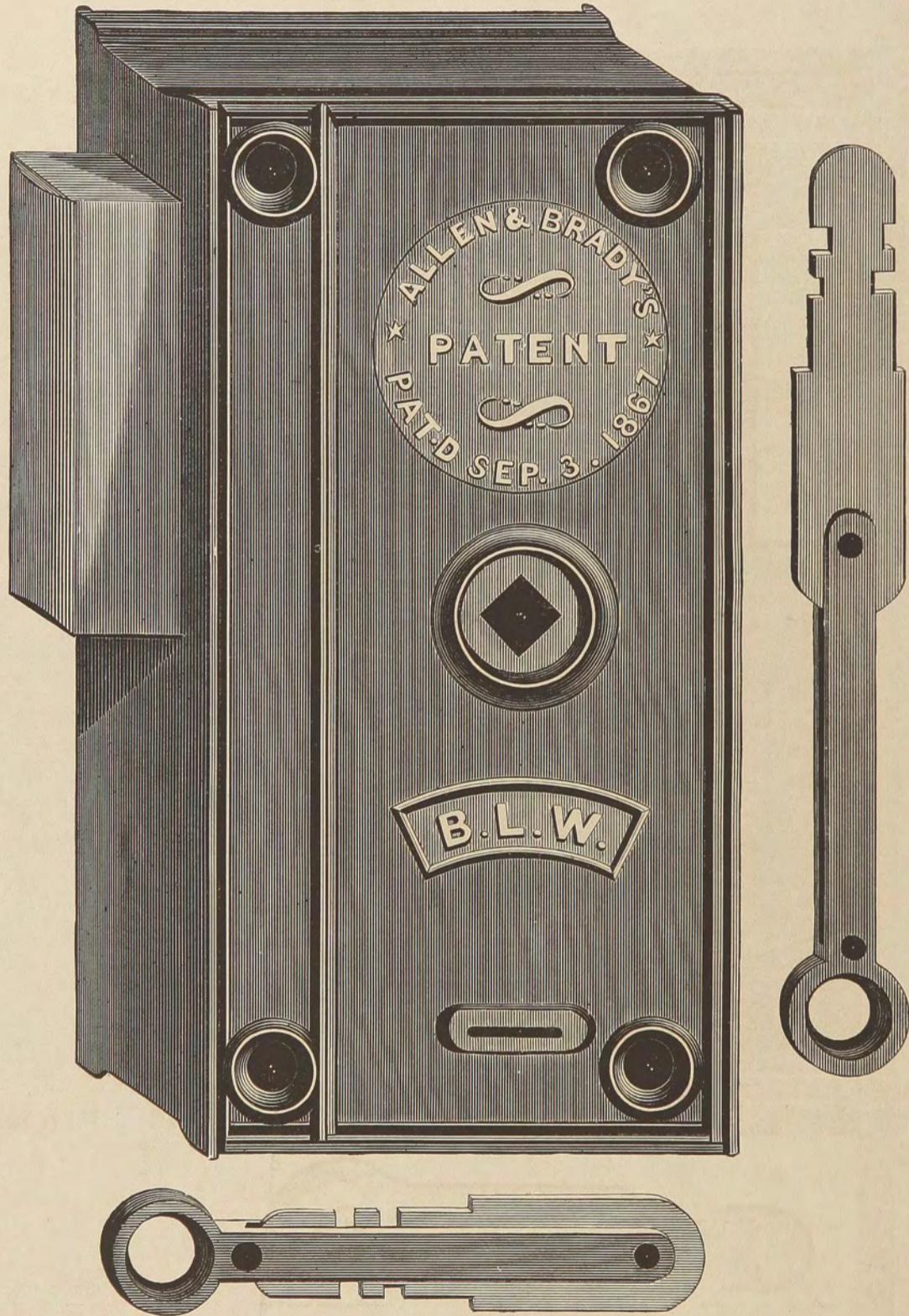

No. 1100.

No.	Size.	DESCRIPTION.	In Brass Per Doz.	In Plate Per Doz.
1100	6 x 3	Heavy Iron Bolt, six Wrought Iron Tumblers, two Flat Folding Keys, five hundred thousand changes,		

COMMERCIAL LOCKS.

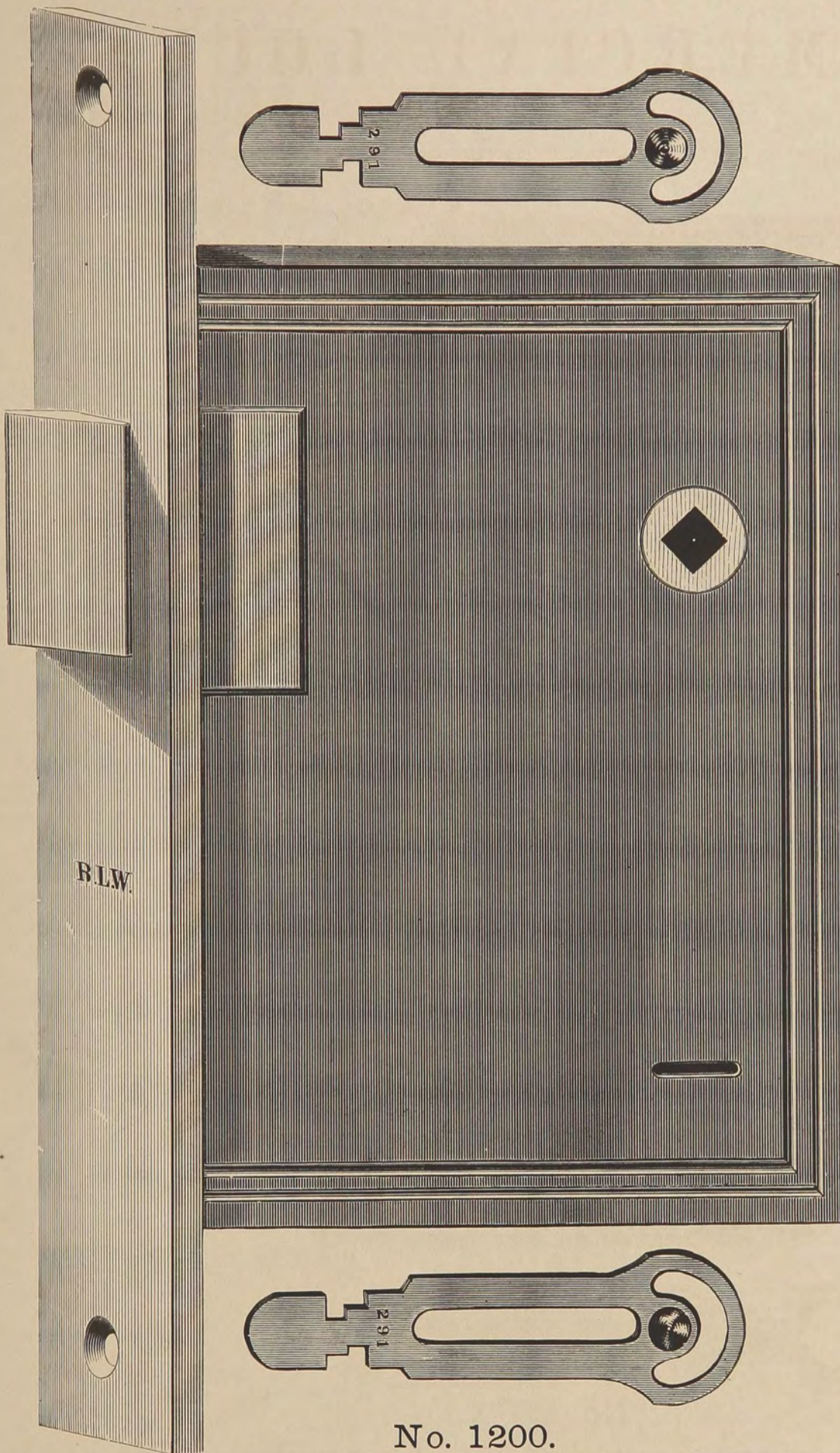

HEAVY MORTISE,

FOR

FRONT DOORS.

No. 1200.

No.	Size.	DESCRIPTION.	Per Dozen.
1200	6 x 4½	Brass Front and Latch Bolt, Brass Hub for ¾ Swivel Spindle, four Wrought Iron Tumblers, two Flat Steel Keys, five hundred thousand changes,	
1201	6 x 3¾	Rabbeted, Brass Front and Latch Bolt, Brass Hub for ¾ Swivel Spindle, four Wrought Iron Tumblers, two Flat Steel Keys, five hundred thousand changes,	

Rim

Knob

Matches.

HORIZONTAL RIM KNOB LATCHES.

PACKED WITH SCREWS.

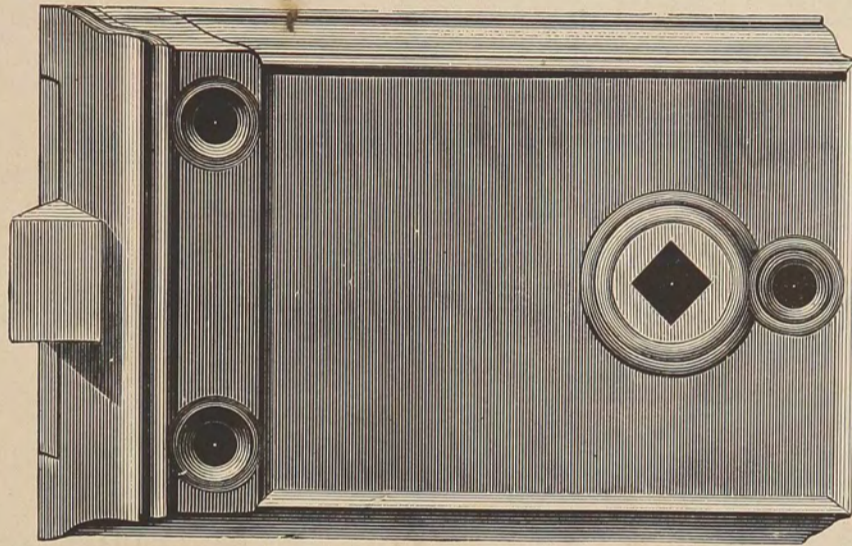

No. 200.

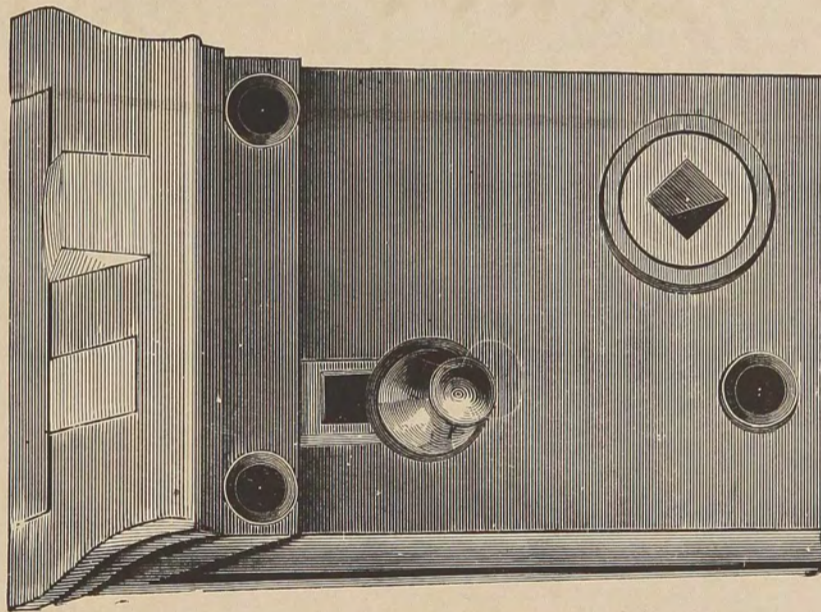

No. 204.

No.	Size.	DESCRIPTION.	Without Knobs. Per Dozen.	With No. 100 Mineral Knobs. Per Dozen.	With No. 200 Porcelain Knobs. Per Dozen.
200	$3\frac{3}{4} \times 2\frac{5}{8}$	Iron Bolt and Hub, Heavy Panel Case,			
201	$3\frac{3}{4} \times 2\frac{5}{8}$	Brass Bolt, Iron Hub, Heavy Panel Case, (see Plate No. 200.)			
204	$3\frac{5}{8} \times 2\frac{3}{4}$	Iron Bolts and Hub, Brass Slide Bolt, Knob, Heavy Panel Case,			
205	$3\frac{5}{8} \times 2\frac{3}{4}$	Brass Bolts, Brass Slide Bolt, Knob, Iron Hub, Heavy Panel Case, (see Plate No. 204.)			

HORIZONTAL RIM KNOB LATCHES.

PACKED WITH SCREWS.

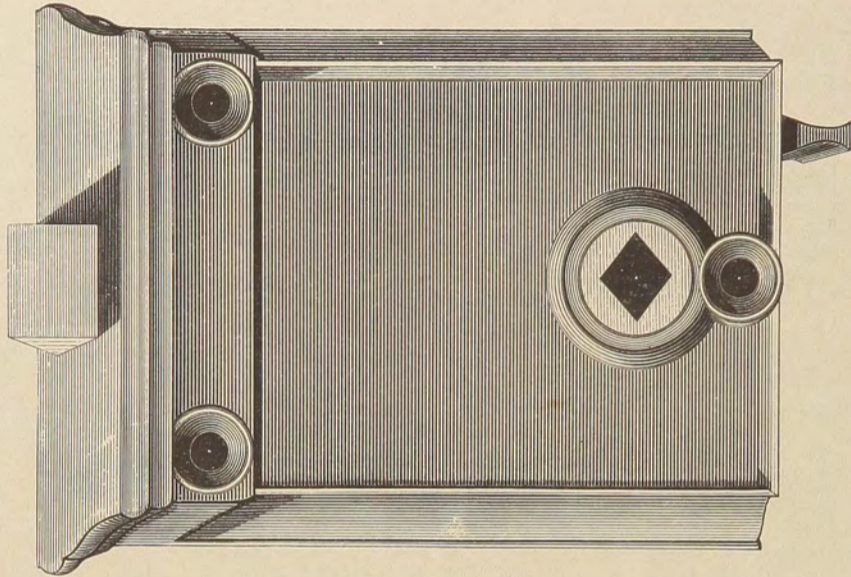

No. 209.

No.	Size.	DESCRIPTION.	Without Knobs. Per Dozen.	With No. 100 Mineral Knobs. Per Dozen.	With No. 200 Porcelain Knobs. Per Dozen.
209	3 ³ / ₄ x 2 ¹ / ₂	Iron Bolt and Hub, Iron Stop, Heavy Panel Case,			
210	3 ³ / ₄ x 2 ¹ / ₂	Brass Bolt, Brass Stop, Iron Hub, Heavy Panel Case, (see Plate No. 209.)			

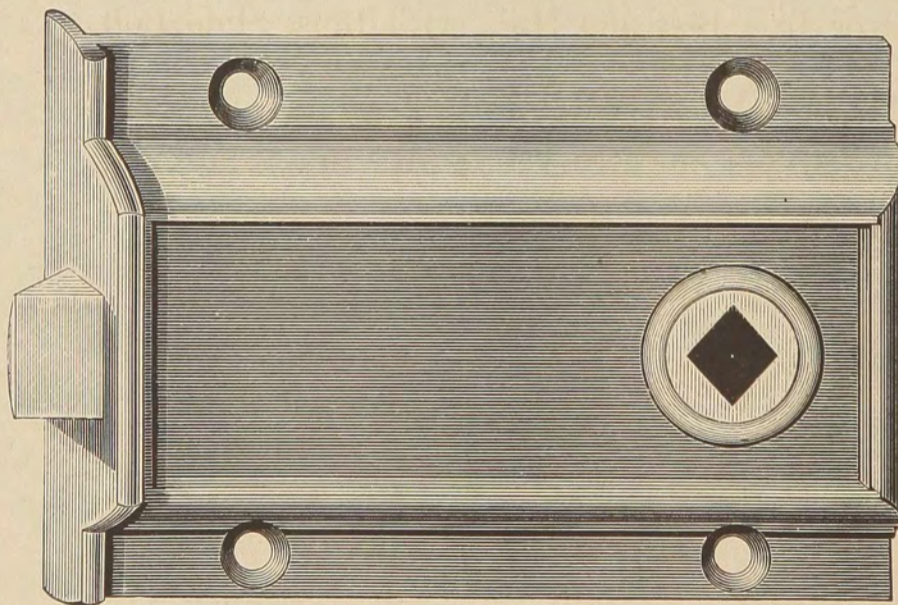

No. 213.

No.	Size.	DESCRIPTION.	Without Knobs. Per Dozen.	With No. 100 Mineral Knobs. Per Dozen.	With No. 200 Porcelain Knobs. Per Dozen.
213	4 x 3	Iron Bolt, Brass Hub, Cottage Case,			
214	4 x 3	Brass Bolt, Brass Hub, Cottage Case, (see Plate No. 213.)			

HORIZONTAL RIM KNOB LATCHES.

PACKED WITH SCREWS.

No.	Size.	DESCRIPTION.	Without Knobs. Per Dozen.	With No. 100 Mineral Knobs. Per Dozen.	With No. 200 Porcelain Knobs. Per Dozen.
216	4 x 3	City Lever, Iron Bolt and Hub, Heavy Plain Case, .			
217	4 x 3	City Lever, Brass Bolt, Iron Hub, Heavy Plain Case, .			
218	4 x 3	City Lever, Iron Bolt and Hub, with Brass Slide Bolt, Knob, Heavy Plain Case,			
219	4 x 3	City Lever, Brass Bolt, Iron Hub, with Brass Slide Bolt, Knob, Heavy Plain Case,			

HORIZONTAL RIM KNOB LATCHES.

STOP ON LATCH.

JANUS FACED. PACKED WITH SCREWS.

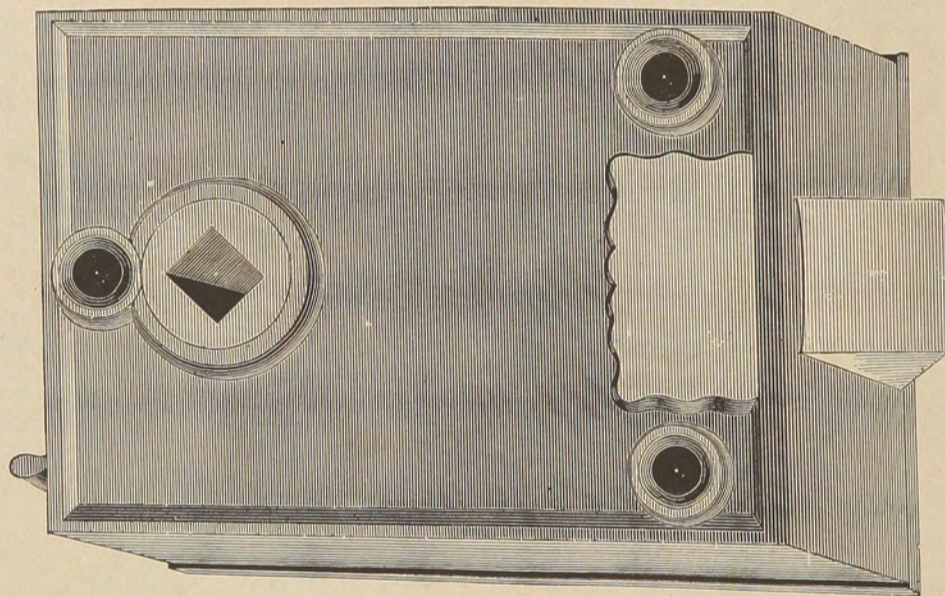

No. 599.

No.	Size.	DESCRIPTION.	Without Knobs. Per Dozen.	With No. 100 Mineral Knobs. Per Dozen.	With No. 200 Porcelain Knobs. Per Dozen.
599	3 ³ / ₄ x 2 ⁵ / ₈	Iron Bolt and Hub, with Stop,			
599 ¹ / ₂	3 ³ / ₄ x 2 ⁵ / ₈	Brass Bolt, Iron Hub, with Stop, (see Plate No. 599.) .			

HORIZONTAL RIM CYLINDRICAL NIGHT LATCHES.

PACKED WITH SCREWS.

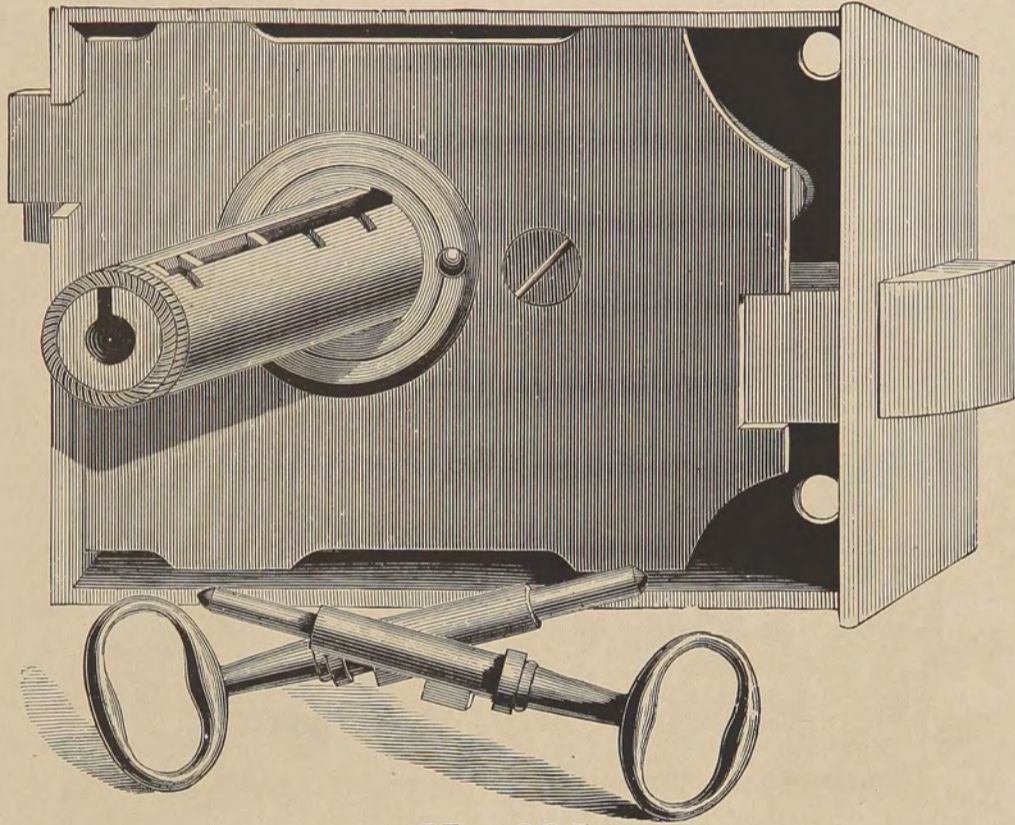

No. 225.

No.	Size.	DESCRIPTION.	Per Dozen.
225	4 x 2 ⁵ / ₈	All Brass inside, two Keys, safe, five hundred changes, Cylinder for 1 ¹ / ₄ , 1 ¹ / ₂ , 1 ³ / ₄ , 2 inch Doors, put up in ¹ / ₄ dozens, one length in a package,	
226	4 ¹ / ₂ x 3	A. M. Smith's Patent Adjustable Tube Latch, Brass Bolt, two Brass Keys, safe, five hundred changes, adjusting ¹ / ₂ inch, 1 ¹ / ₄ to 1 ³ / ₄ , 1 ³ / ₄ to 2 ¹ / ₄ Doors,	

STORE DOOR RIM LATCH.

NARROW STILE, HEAVY, FOR CRANK HANDLES.

No.	Size.	DESCRIPTION.	Without Knobs. Per Dozen.	With No. 20 Mineral Knob, Crank Handle, Jap'd Furniture. Per Dozen.	With No. 35 Porcelain Knob, Solid Crank and Knob. Plated. Per Dozen.
230	4 x 2 ¹ / ₂	Brass Latch, Hub and Lever,			

HORIZONTAL RIM NIGHT LATCHES.

PACKED WITH SCREWS.

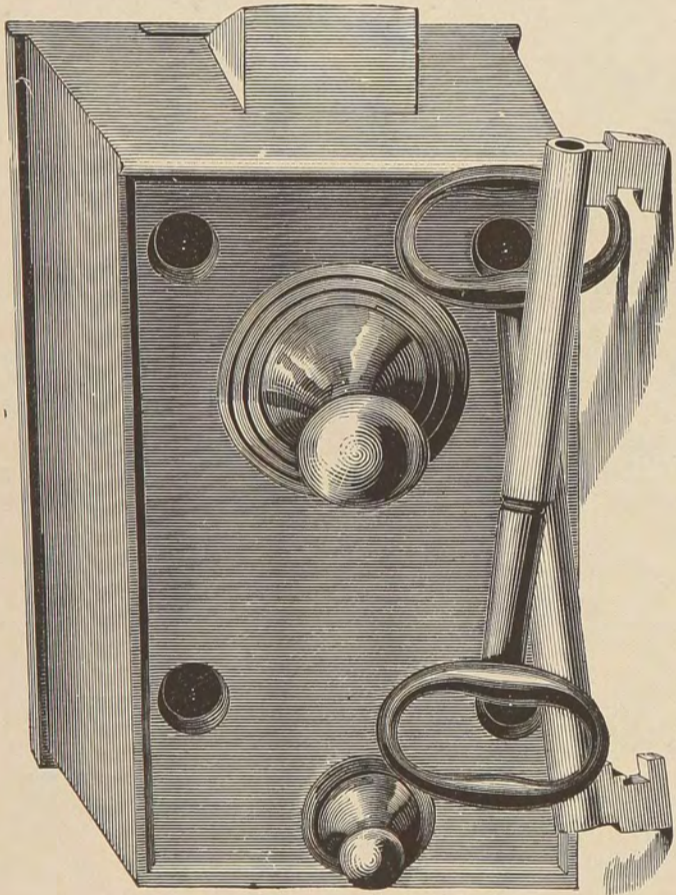

No. 238.

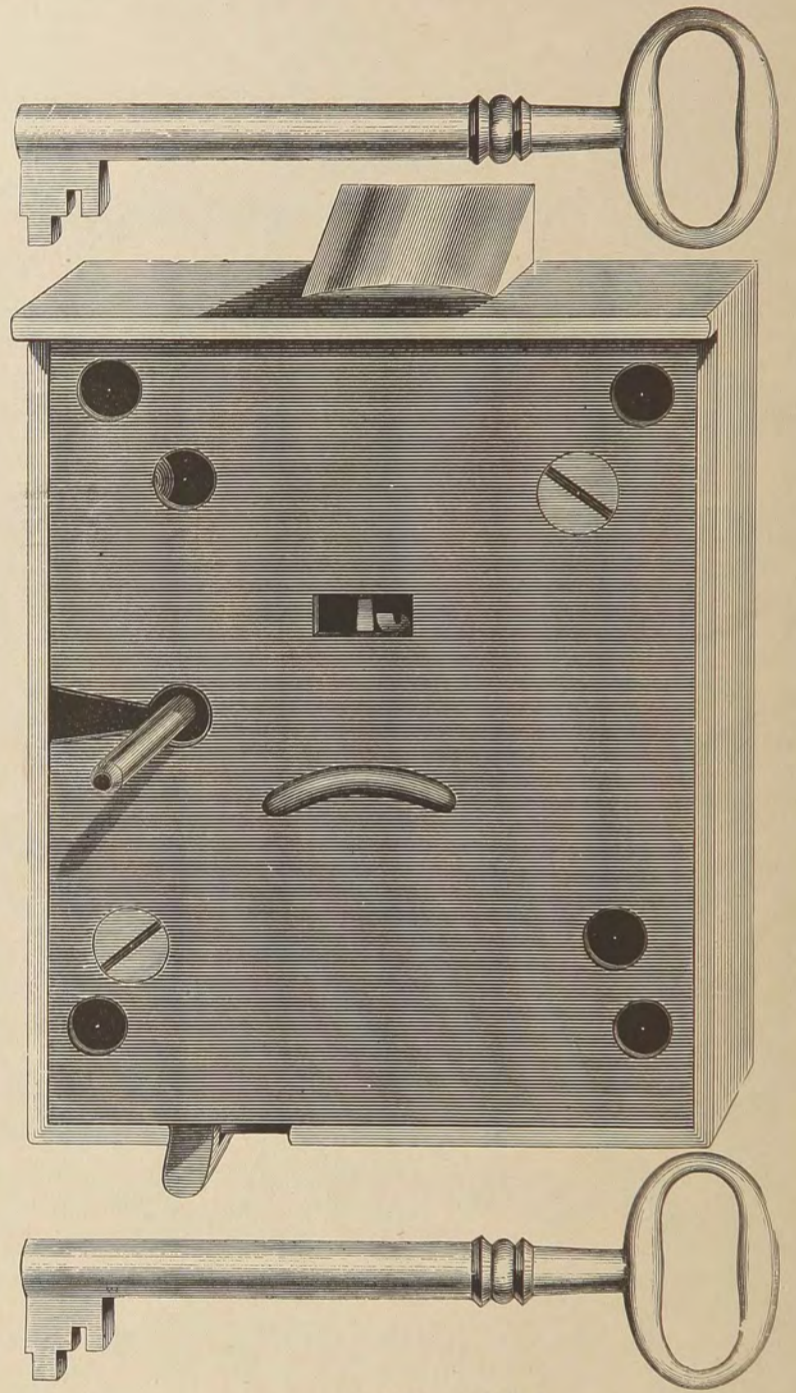

No. 244.

No.	Size.	DESCRIPTION.	Per Dozen.
235	3½ x 2½	Janus Faced, for Right or Left Hand Doors, Iron Bolt and Hub, with Porcelain Knob, two Brass Keys,	
238	4 x 2½	Iron Bolt, with Brass Slide Knob, two Brass Keys, Rural Case,	
244	4 x 3¾	Iron Bolt, three Wrought Rack Tumblers, two Keys, Brass Slide Knob, extra safe,	
245	4 x 3¾	Brass Bolt, three Wrought Rack Tumblers, two Keys, Brass Slide Knob, extra safe, and fine finish, (see Plate No. 244.)	
246	4 x 3¾	Brass Bolt, three Wrought Rack Tumblers, two Keys, Plated Slide Knob and Stop, extra safe, and fine finish, (see Plate No. 244.)	

Rim

Bead

Locks.

HORIZONTAL RIM CLOSET LOCKS.

RIGHT OR LEFT HAND.

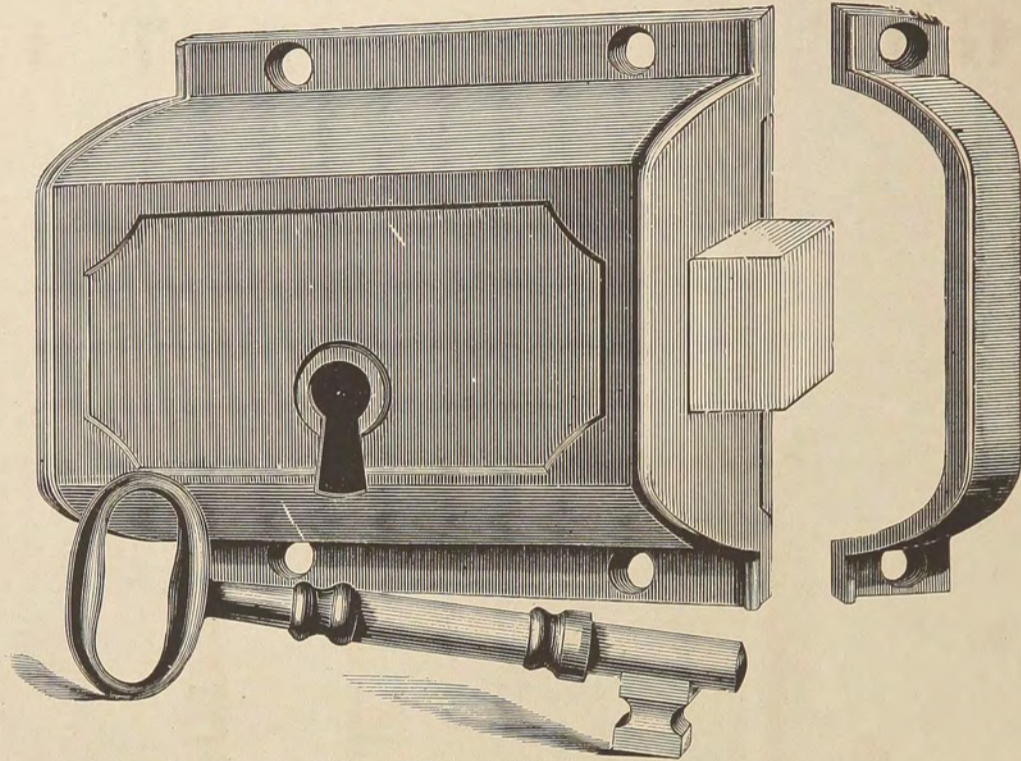

No. 250.

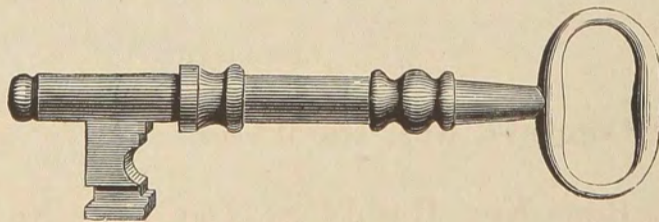
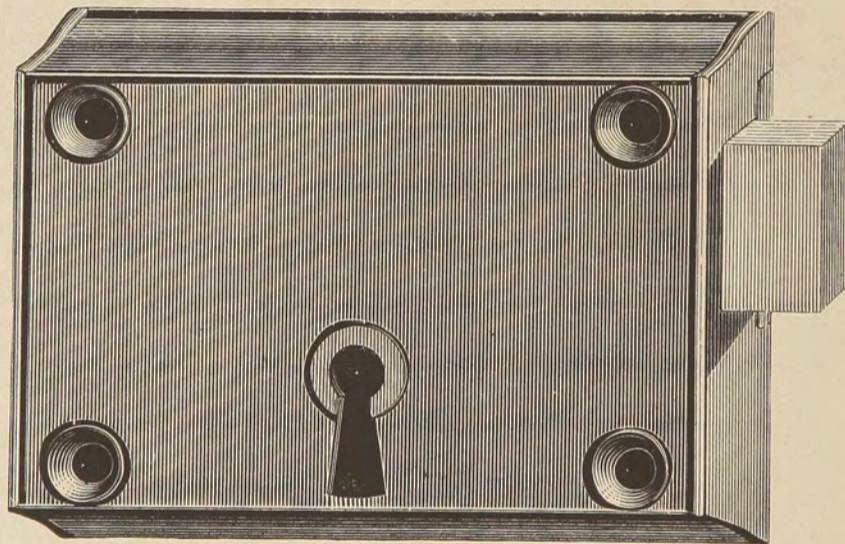

No. 253.

No.	Size.	DESCRIPTION.	Per Dozen.
250	3 x 3	Iron Bolt, Coppered Key, Flange Case,
251	3 x 3	Iron Bolt, Brass Key, Flange Case, (see Plate No. 250.)
253	3½ x 2½	Iron Bolt, Coppered Key, Rural Case,
254	3½ x 2½	Iron Bolt, Brass Key, Rural Case, (see Plate No. 253.)
255	3½ x 2½	Brass Bolt, Brass Key, Rural Case, (see Plate No. 253.)

UPRIGHT RIM CLOSET LOCKS.

RIGHT OR LEFT HAND.

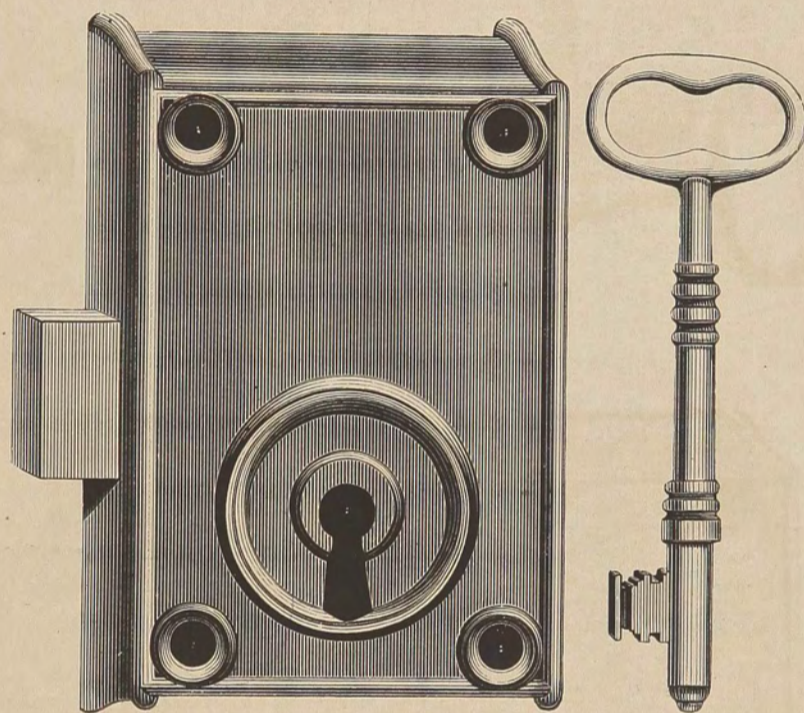

No. 256.

No.	Size.	DESCRIPTION.	Per Dozen.
256	3 $\frac{1}{4}$ x 2 $\frac{1}{8}$	Iron Bolt, Coppered Key, Rural Case,	
257	3 $\frac{1}{4}$ x 2 $\frac{1}{8}$	Iron Bolt, Brass Key, Rural Case, (see Plate No. 256.)	

HORIZONTAL RIM DEAD LOCKS.

JANUS FACED, RIGHT OR LEFT HAND.

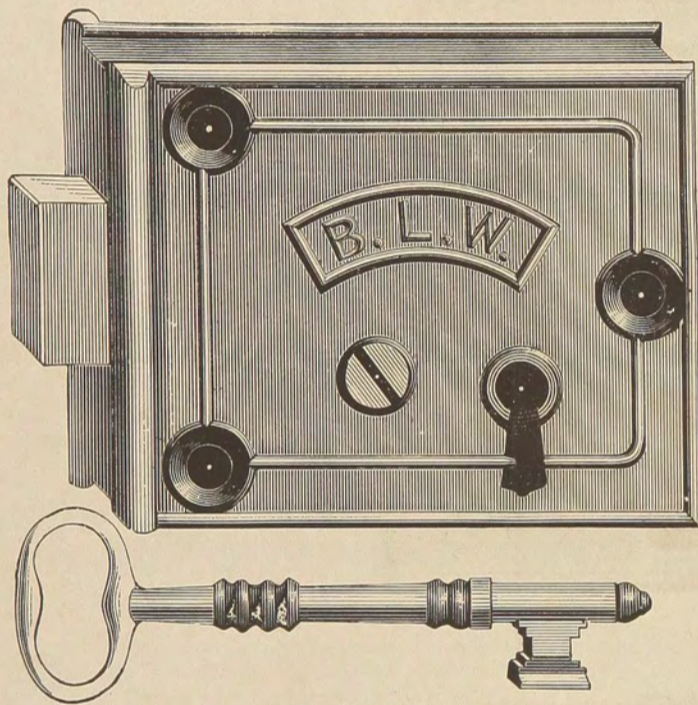

No. 260.

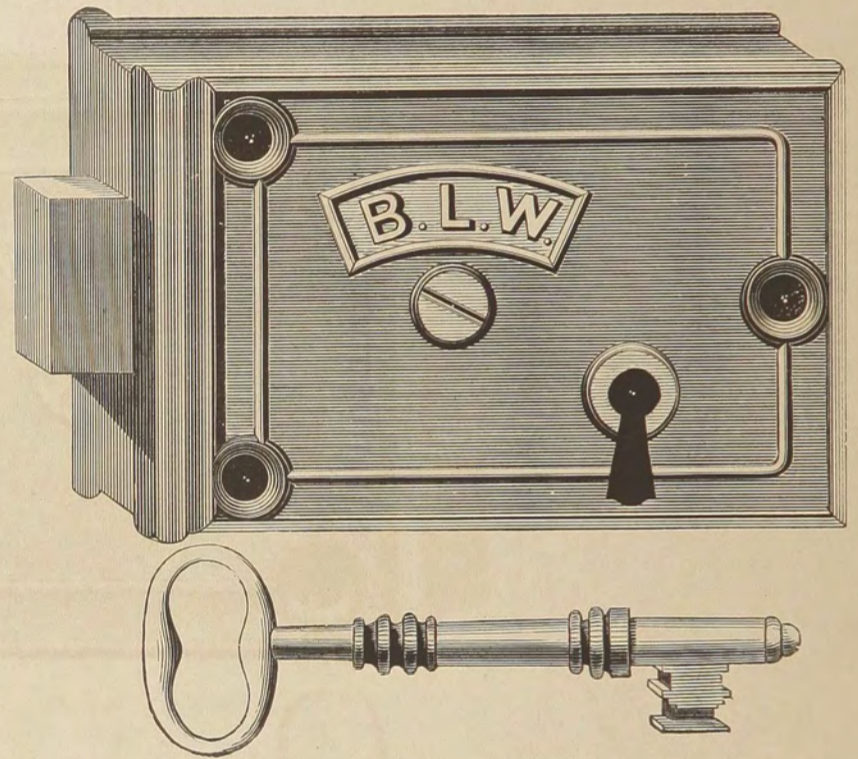

No. 263.

No.	Size.	DESCRIPTION.	Per Dozen.
260	$2\frac{7}{8} \times 2\frac{1}{8}$	Iron Bolt, Coppered Key,	
261	$2\frac{7}{8} \times 2\frac{1}{8}$	Iron Bolt, Brass Key, (see Plate No. 260.)	
263	$3\frac{3}{8} \times 2\frac{1}{8}$	Iron Bolt, Coppered Key,	
264	$3\frac{3}{8} \times 2\frac{1}{8}$	Iron Bolt, Brass Key, (see Plate No. 263.)	

HORIZONTAL RIM DEAD LOCKS.

JANUS FACED, RIGHT OR LEFT HAND.

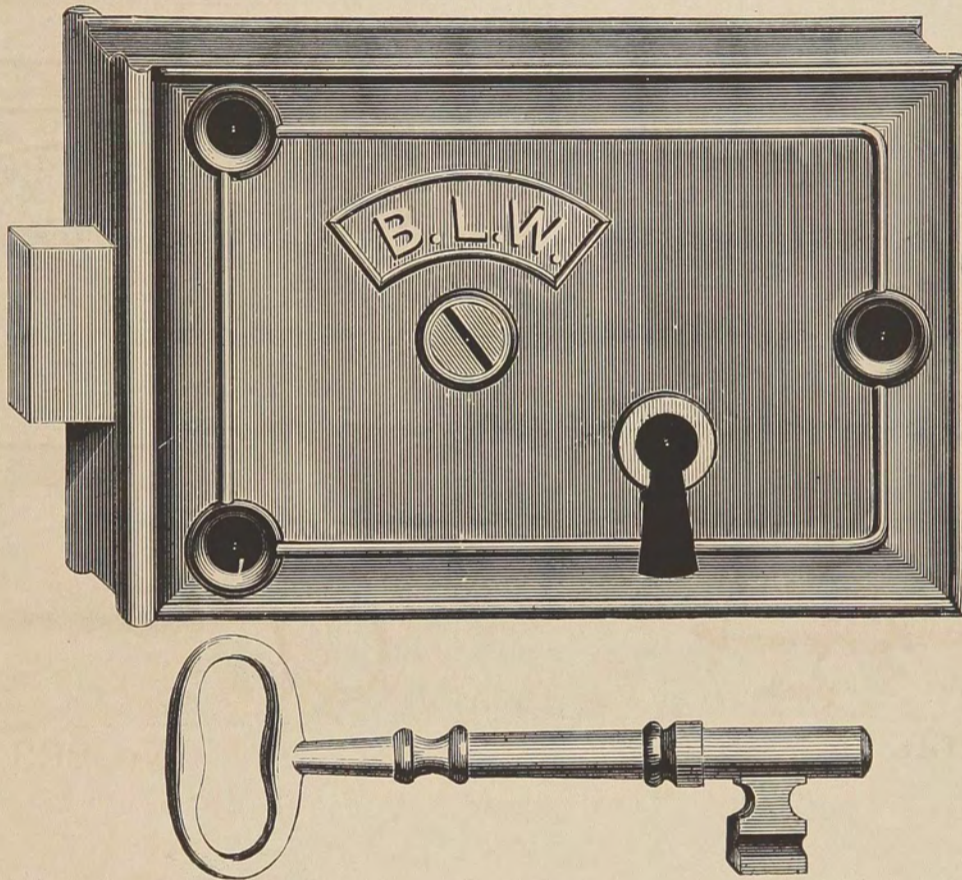

No. 266.

No.	Size.	DESCRIPTION.	Per Dozen.
266	4 x 2 $\frac{5}{8}$	Iron Bolt, Coppered Key,	
266 $\frac{1}{2}$	4 x 2 $\frac{5}{8}$	Iron Bolt, Brass Key, (see Plate No. 266.)	

HORIZONTAL RIM DEAD LOCKS.

JANUS FACED, RIGHT OR LEFT HAND.

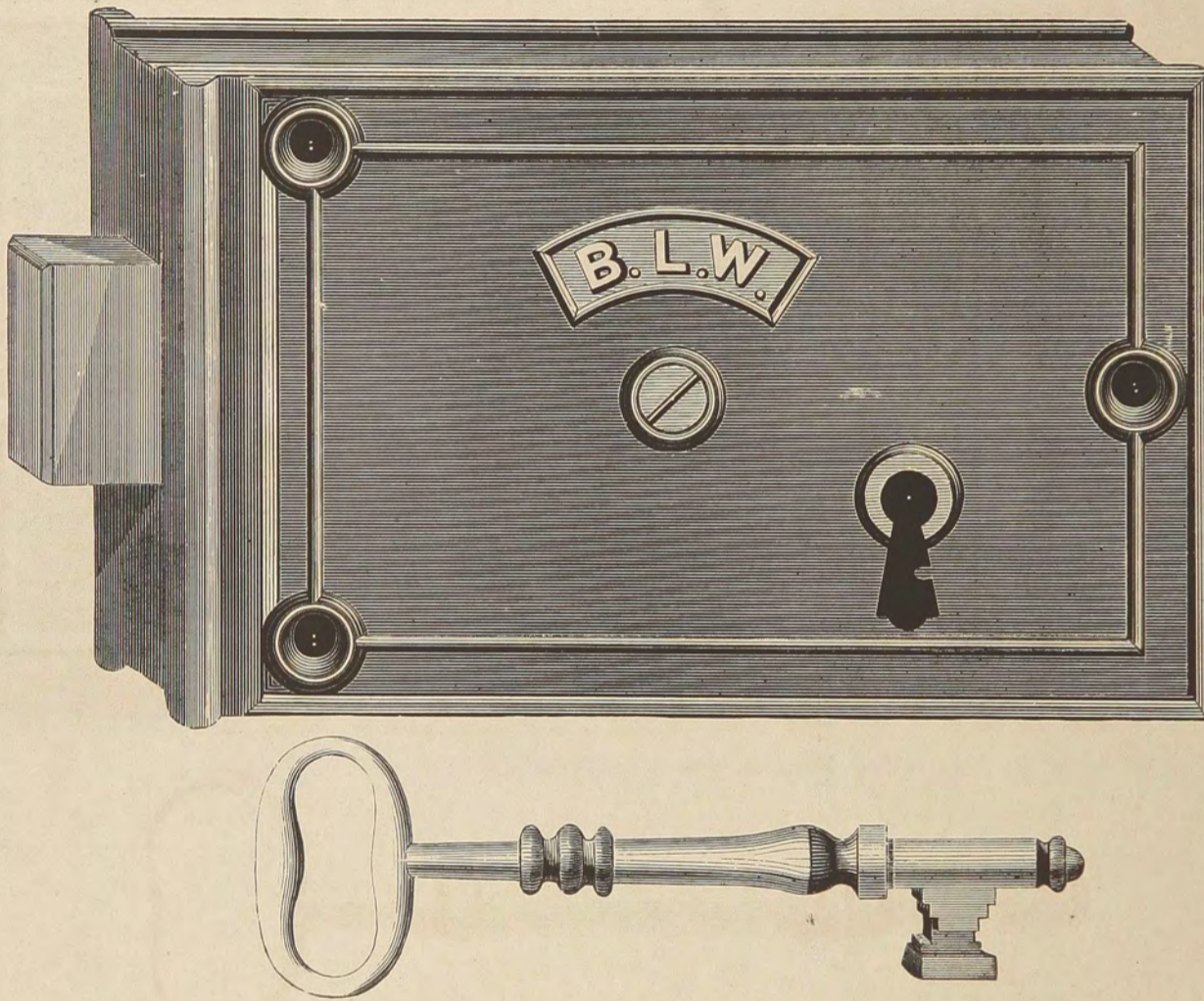

No. 267.

No.	Size.	DESCRIPTION.	Per Dozen.
267	5 x 3 $\frac{1}{8}$	Iron Bolt, Coppered Key,	
267 $\frac{1}{2}$	5 x 3 $\frac{1}{8}$	Iron Bolt, Brass Key, (see Plate No. 267.)	

HORIZONTAL RIM DEAD LOCKS.

JANUS FACED, RIGHT OR LEFT HAND.

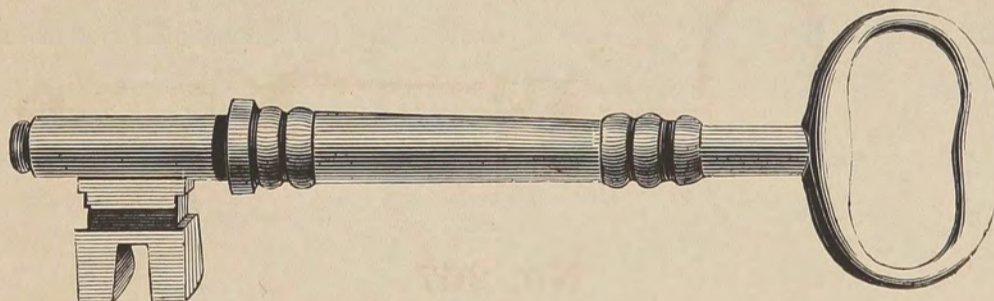
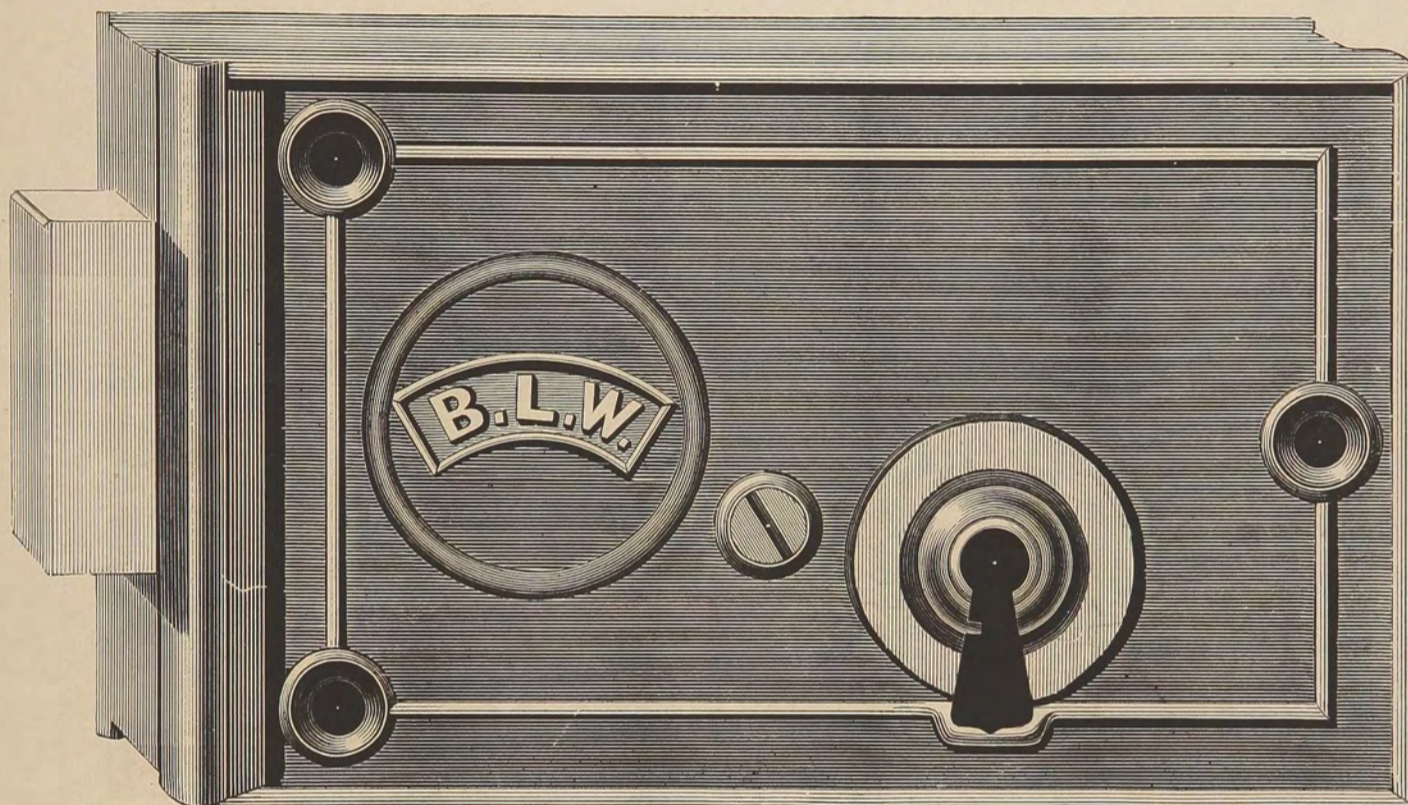

No. 268.

No.	Size.	DESCRIPTION.	Per Dozen.
268	6 x 3½	Iron Bolt, Coppered Key,	
268½	6 x 3½	Iron Bolt, Brass Key, (see Plate No. 268.)	
269	7 x 3⅞	Iron Bolt, Coppered Key,	
269½	7 x 3⅞	Iron Bolt, Brass Key,	

HORIZONTAL RIM DEAD LOCKS.

JANUS FACED, RIGHT OR LEFT HAND.

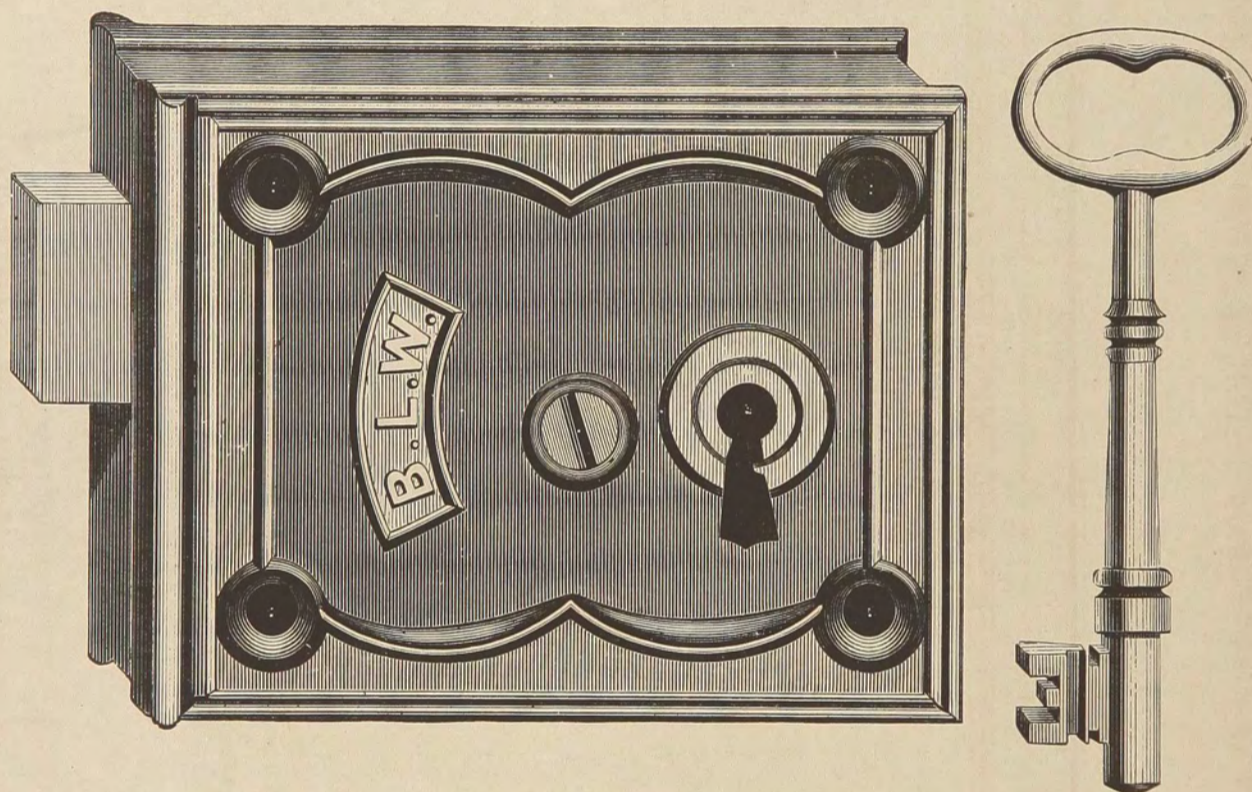

No. 0266.

No.	Size.	DESCRIPTION.	Per Dozen.
0264	3 ³ / ₈ x 2 ¹ / ₈	Iron Bolt, Brass Key, two Wrought Tumblers, (see Plate No. 263.) .	
0264 ¹ / ₂	3 ³ / ₈ x 2 ¹ / ₈	Iron Bolt, two Brass Keys, two Wrought Tumblers, (see Plate No. 263.)	
0266	4 x 3	Iron Bolt, Brass Key, three Wrought Tumblers,	
0266 ¹ / ₂	4 x 3	Iron Bolt, two Brass Keys, three Wrought Tumblers, (see Plate No. 0266.)	
0267	4 x 3	Brass Bolt, Brass Key, three Wrought Tumblers, (see Plate No. 0266.)	
0267 ¹ / ₂	4 x 3	Brass Bolt, two Brass Keys, three Wrought Tumblers, (see Plate No. 0266.)	

**HORIZONTAL
STORE DOOR RIM DEAD LOCKS.
JANUS FACED.**

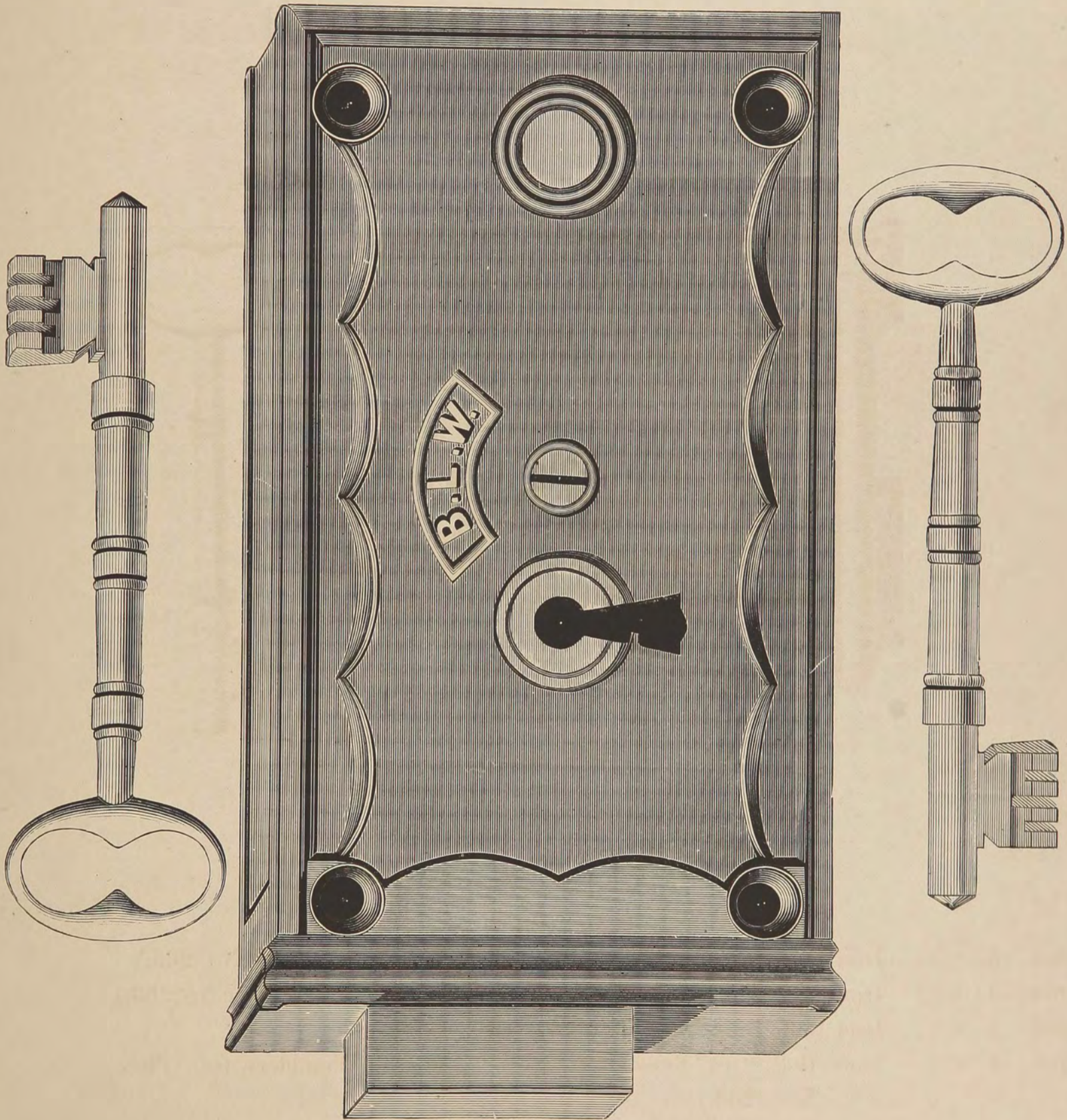

No. 0269 1-2.

For Descriptive List see next page.

HORIZONTAL

STORE DOOR RIM DEAD LOCKS.

JANUS FACED, WROUGHT AND MALLEABLE INSIDE WORKS,
HEAVY, FINE FINISH.

No.	Size.	DESCRIPTION.	Per Dozen.
0269	7 x 4 $\frac{1}{4}$	Iron Bolt, two Brass Keys, one Wrought Tumbler, fifty changes, (see Plate No. 0269 $\frac{1}{2}$.)	
0269 $\frac{1}{2}$	7 x 4 $\frac{1}{4}$	Iron Bolt, two Brass Keys, three Wrought Tumblers, one hundred changes,	
0270	7 x 4 $\frac{1}{4}$	Brass Bolt, two Brass Keys, three Wrought Tumblers, one hundred changes, (see Plate No. 0269 $\frac{1}{2}$.)	
0344	8 x 4 $\frac{3}{4}$	Iron Bolt, two Brass Keys, one Wrought Tumbler, fifty changes, .	
0345	8 x 4 $\frac{3}{4}$	Iron Bolt, two Brass Keys, three Wrought Tumblers, one hundred changes,	
0346	8 x 4 $\frac{3}{4}$	Iron Bolt, two Brass Keys, five Wrought Tumblers, one hundred changes,	
0356	9 x 5 $\frac{3}{4}$	Iron Bolt, two Brass Keys, one Wrought Tumbler, fifty changes, .	
0357	9 x 5 $\frac{3}{4}$	Iron Bolt, two Brass Keys, three Wrought Tumblers, one hundred changes,	
0358	9 x 5 $\frac{3}{4}$	Iron Bolt, two Brass Keys, five Wrought Tumblers, one hundred changes,	

HORIZONTAL RIM DEAD LOCKS.

RURAL CASE.

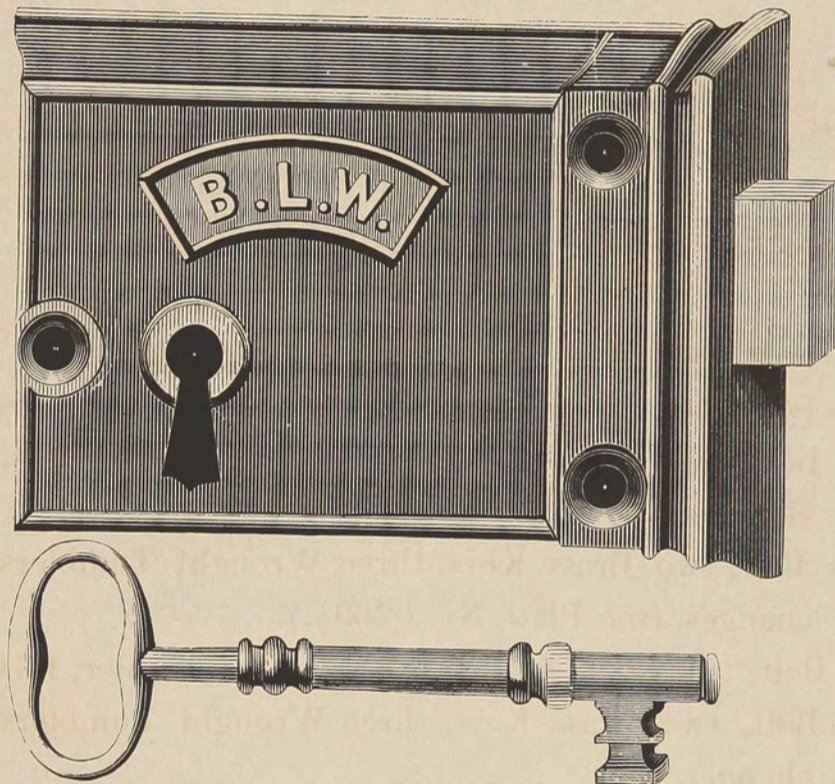

No. 270.

No.	Size.	DESCRIPTION.	Per Dozen.
270	3 $\frac{3}{4}$ x 2 $\frac{1}{2}$	Iron Bolt, Coppered Key, Rural Case,	
271	3 $\frac{3}{4}$ x 2 $\frac{1}{2}$	Iron Bolt, Brass Key, Rural Case, (see Plate No. 270.)	
272	3 $\frac{3}{4}$ x 2 $\frac{1}{2}$	Brass Bolt, Brass Key, Rural Case, (see Plate No. 270.)	

HORIZONTAL RIM DEAD LOCKS.

COTTAGE CASE.

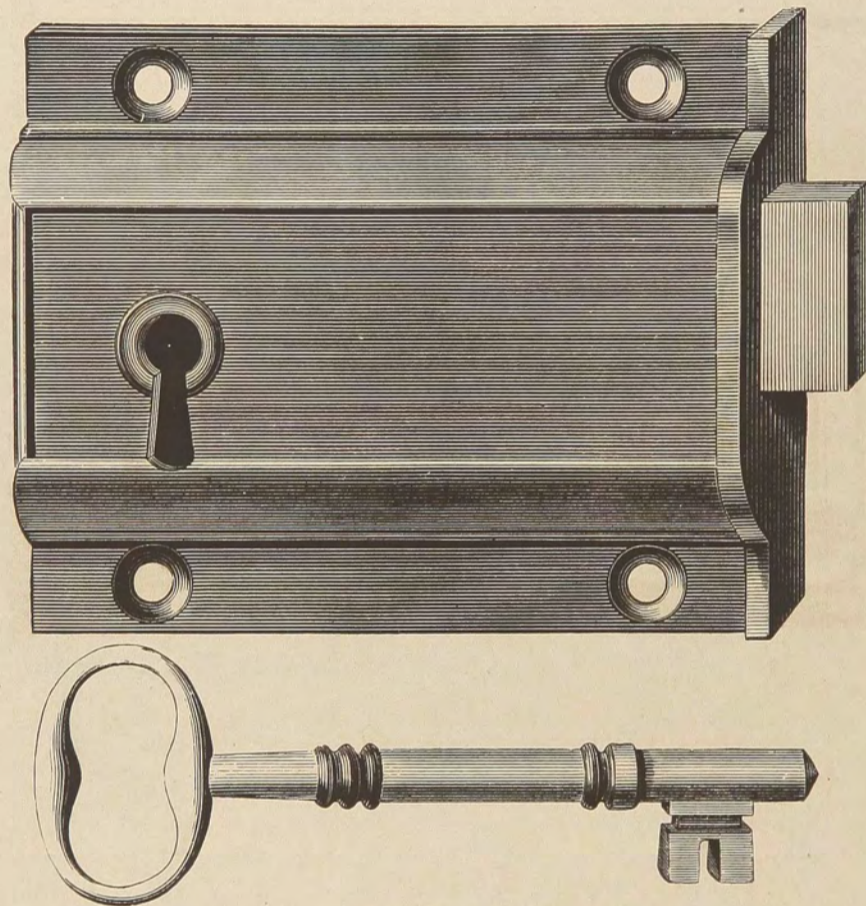

No. 316.

No.	Size.	DESCRIPTION.	Per Dozen.
316	4 x 3	Iron Bolt, Brass Key, one Wrought Tumbler, fifty changes,	
318	4 x 3	Iron Bolt, Brass Key, three Wrought Tumblers, one hundred changes, (see Plate No. 316.)	
319	4 x 3	Iron Bolt, two Brass Keys, three Wrought Tumblers, one hundred changes, (see Plate No. 316.)	
320	4 x 3	Brass Bolt, Brass Key, one Wrought Tumbler, fifty changes, (see Plate No. 316.)	
322	4 x 3	Brass Bolt, Brass Key, three Wrought Tumblers, one hundred changes, (see Plate No. 316.)	
323	4 x 3	Brass Bolt, two Brass Keys, three Wrought Tumblers, one hundred changes, (see Plate No. 316.)	

HORIZONTAL RIM DEAD LOCKS.

HEAVY, FOR STORE DOORS.

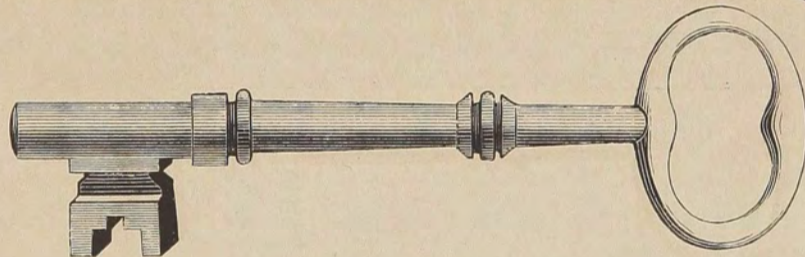
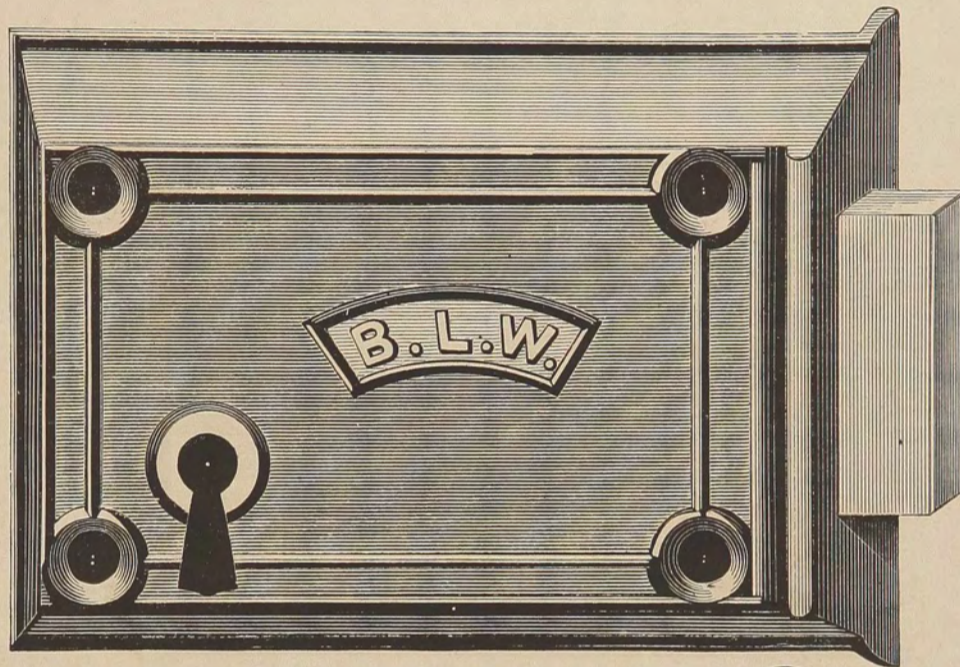

No. 325.

No.	Size.	DESCRIPTION.	Per Dozen.
325	4 x 3	Iron Bolt, Brass Key, two Wrought Tumblers, Bevel Case, one hundred changes,	
326	4 x 3	Iron Bolt, two Brass Keys, two Wrought Tumblers, Bevel Case, one hundred changes, (see Plate No. 325.)	

HORIZONTAL RIM DEAD LOCKS.

HEAVY, FOR STORE DOORS.

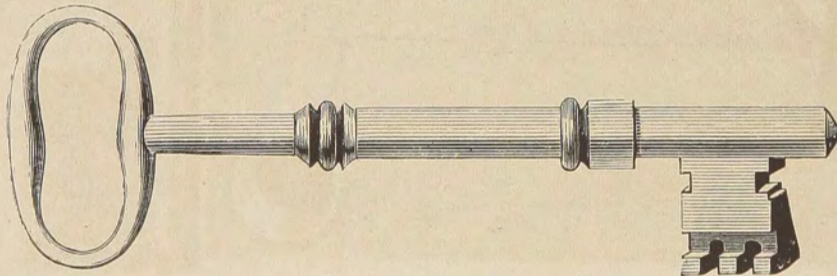
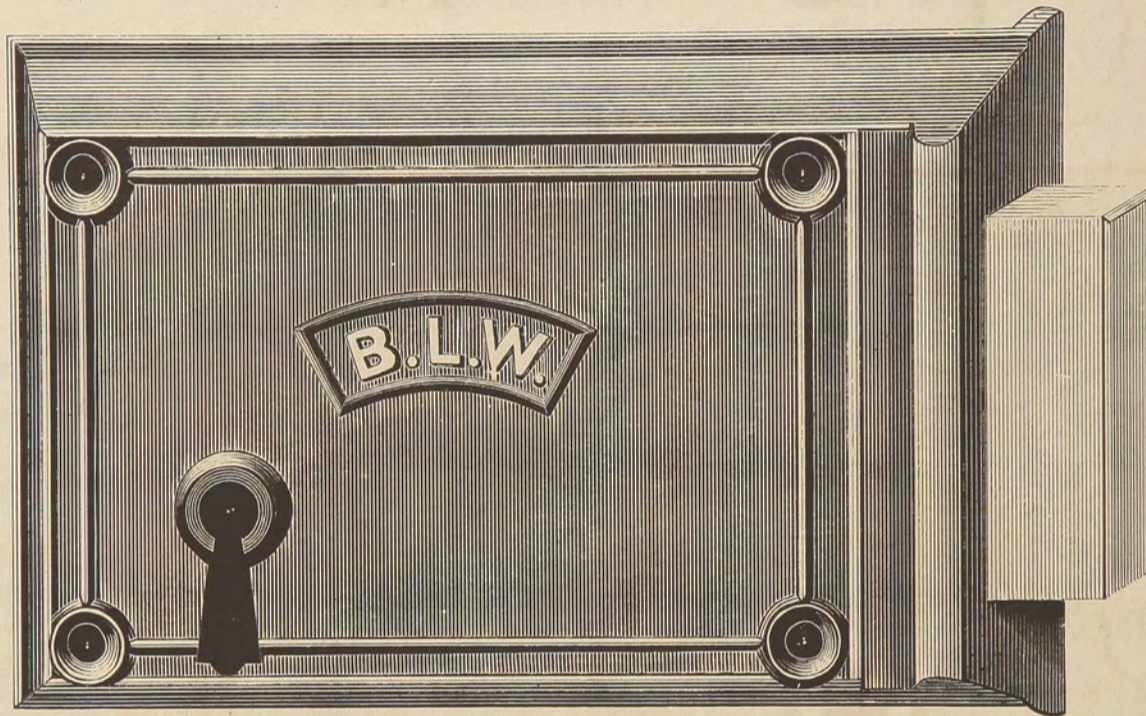

No. 329.

No	Size.	DESCRIPTION.	Per Dozen.
329	5 x 3 $\frac{1}{4}$	Iron Bolt, Brass Key, two Wrought Tumblers, Bevel Case, one hundred changes,	
330	5 x 3 $\frac{1}{4}$	Iron Bolt, two Brass Keys, two Wrought Tumblers, Bevel Case, one hundred changes, (see Plate No. 329.)	

HORIZONTAL RIM DEAD LOCKS.

HEAVY, FOR STORE DOORS.

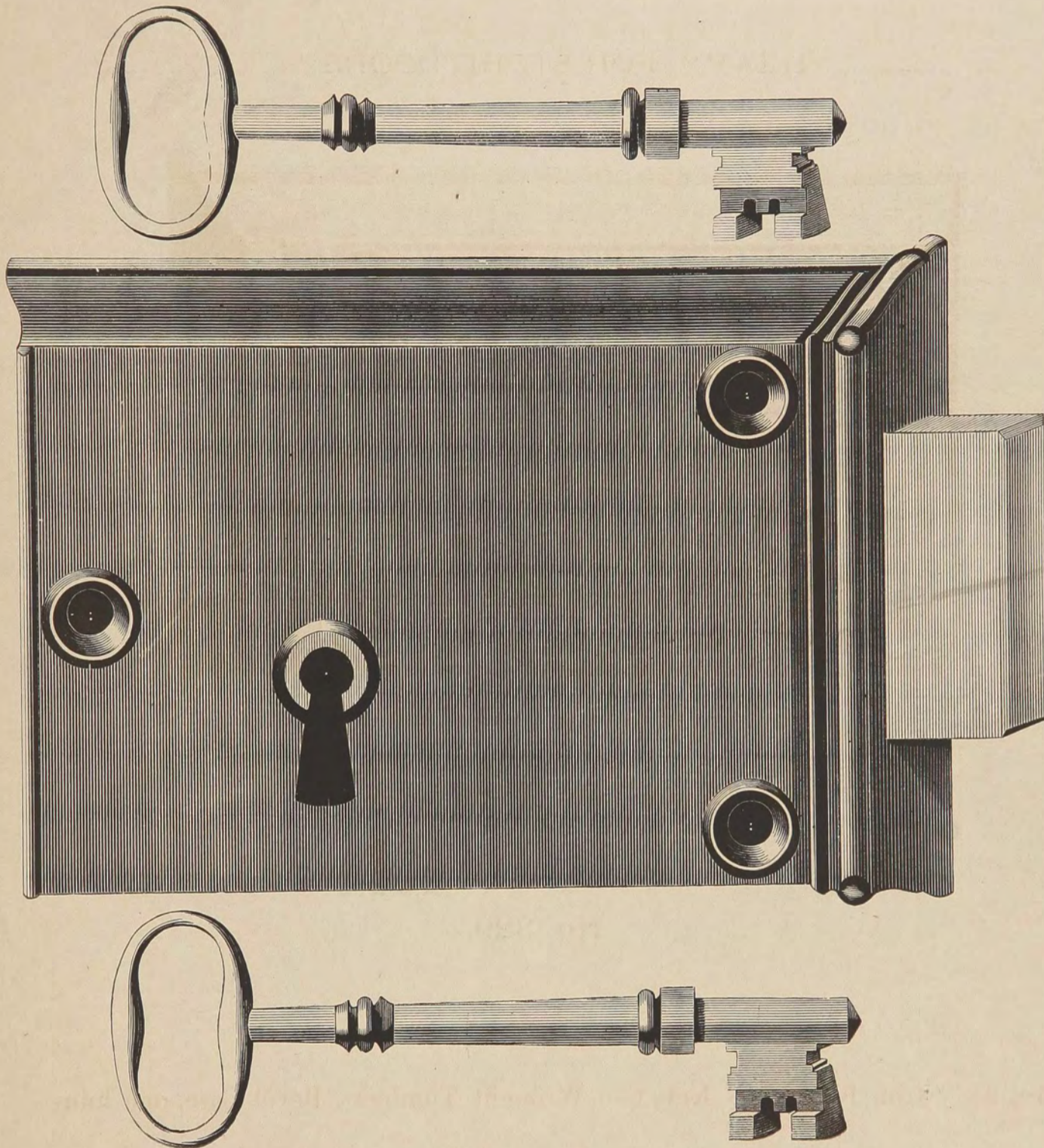

No. 334.

No.	Size.	DESCRIPTION.	Per Dozen.
333	6 x 4	Iron Bolt, Brass Key, three Wrought Tumblers, Ogee Case, one hundred changes, (see Plate No. 334.)	
334	6 x 4	Iron Bolt, two Brass Keys, three Wrought Tumblers, Ogee Case, one hundred changes,	

HORIZONTAL RIM DEAD LOCKS.

HEAVY, FOR STORE DOORS.

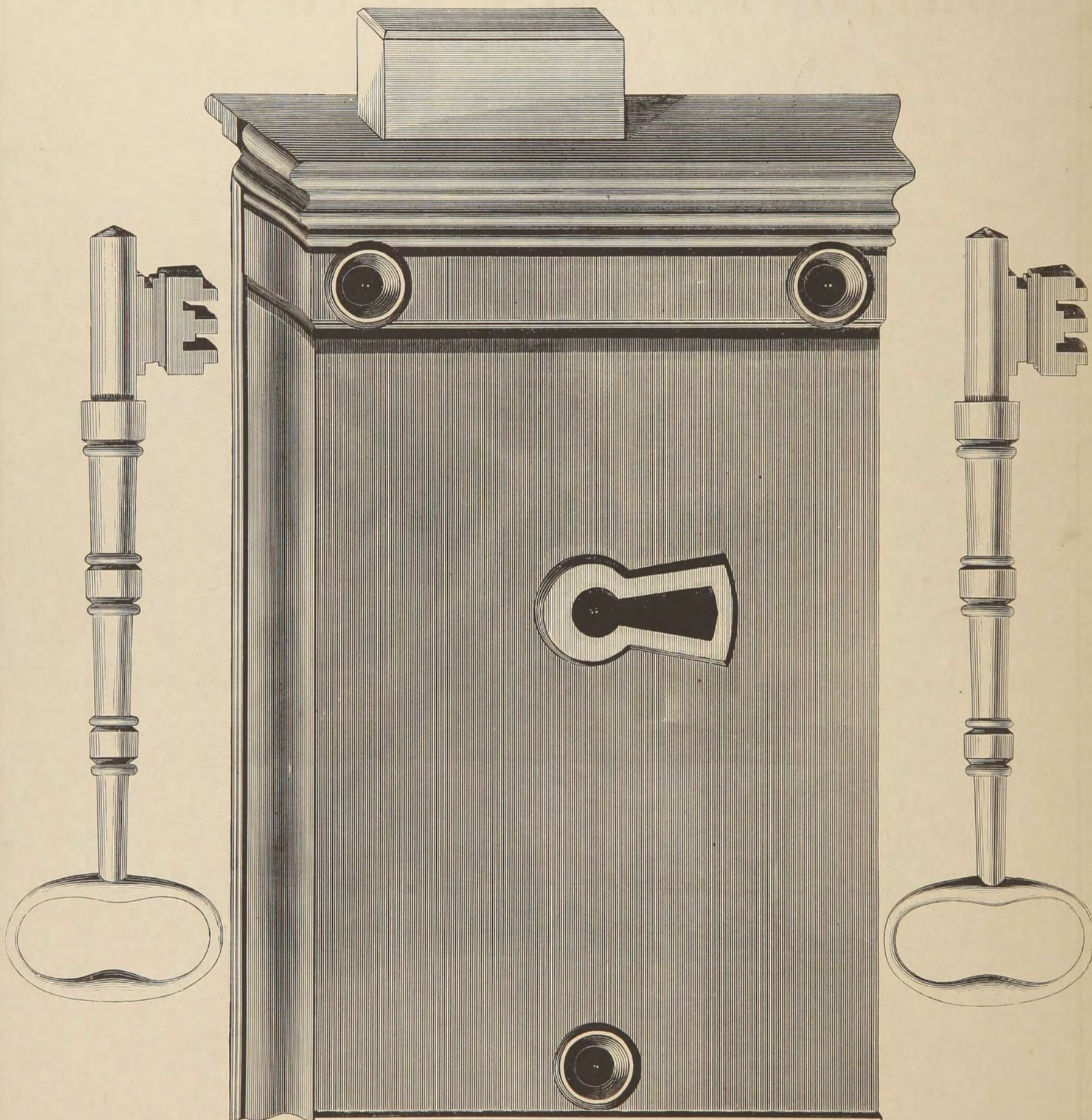

No. 346.

For Description see opposite page.

HORIZONTAL RIM DEAD LOCKS.

HEAVY, FOR STORE DOORS.

No.	Size.	DESCRIPTION.	Per Dozen.
343	8 x 5	Iron Bolt, Brass Key, one Wrought Tumbler, Ogee Case, fifty changes, (see Plate No. 346.)	
344	8 x 5	Iron Bolt, two Brass Keys, one Wrought Tumbler, Ogee Case, fifty changes, (see Plate No. 346.)	
345	8 x 5	Iron Bolt, two Brass Keys, three Wrought Tumblers, Ogee Case, one hundred changes, (see Plate No. 346.)	
346	8 x 5	Iron Bolt, two Brass Keys, five Wrought Tumblers, Ogee Case, one hundred changes,	

UPRIGHT

Rim **H**ead **L**ocks.

UPRIGHT RIM DEAD LOCKS.

HEAVY, FOR STORE DOORS, JANUS FACED, RIGHT OR LEFT HAND.

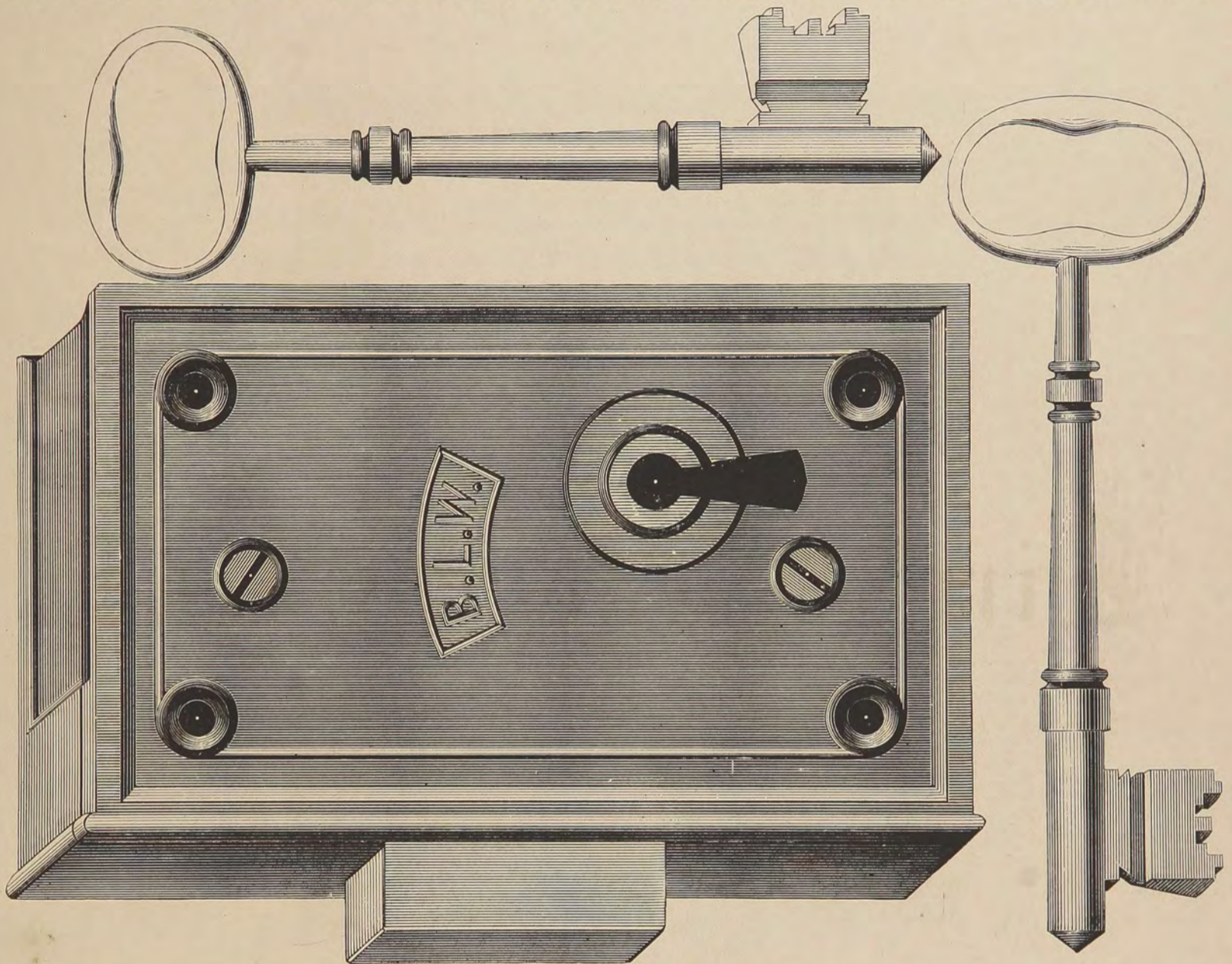

No. 363.

No.	Size.	DESCRIPTION.	Per Dozen.
360	5½ x 3½	Iron Bolt, Brass Key, one Wrought Tumbler, fifty changes, (see Plate No. 363.)	
361	5½ x 3½	Iron Bolt, two Brass Keys, one Wrought Tumbler, fifty changes, (see Plate No. 363.)	
361½	5½ x 3½	Iron Bolt, two Brass Keys, two Wrought Tumblers, one hundred changes, (see Plate No. 363.)	
362	5½ x 3½	Iron Bolt, two Brass Keys, three Wrought Tumblers, one hundred changes, (see Plate No. 363.)	
363	5½ x 3½	Iron Bolt, two Brass Keys, five Wrought Tumblers, one hundred changes,	
365	5½ x 3½	Brass Bolt, two Brass Keys, five Wrought Tumblers, one hundred changes, (see Plate No. 363.)	

UPRIGHT RIM DEAD LOCKS.

OGEE CASE, HEAVY, FOR STORE DOORS.

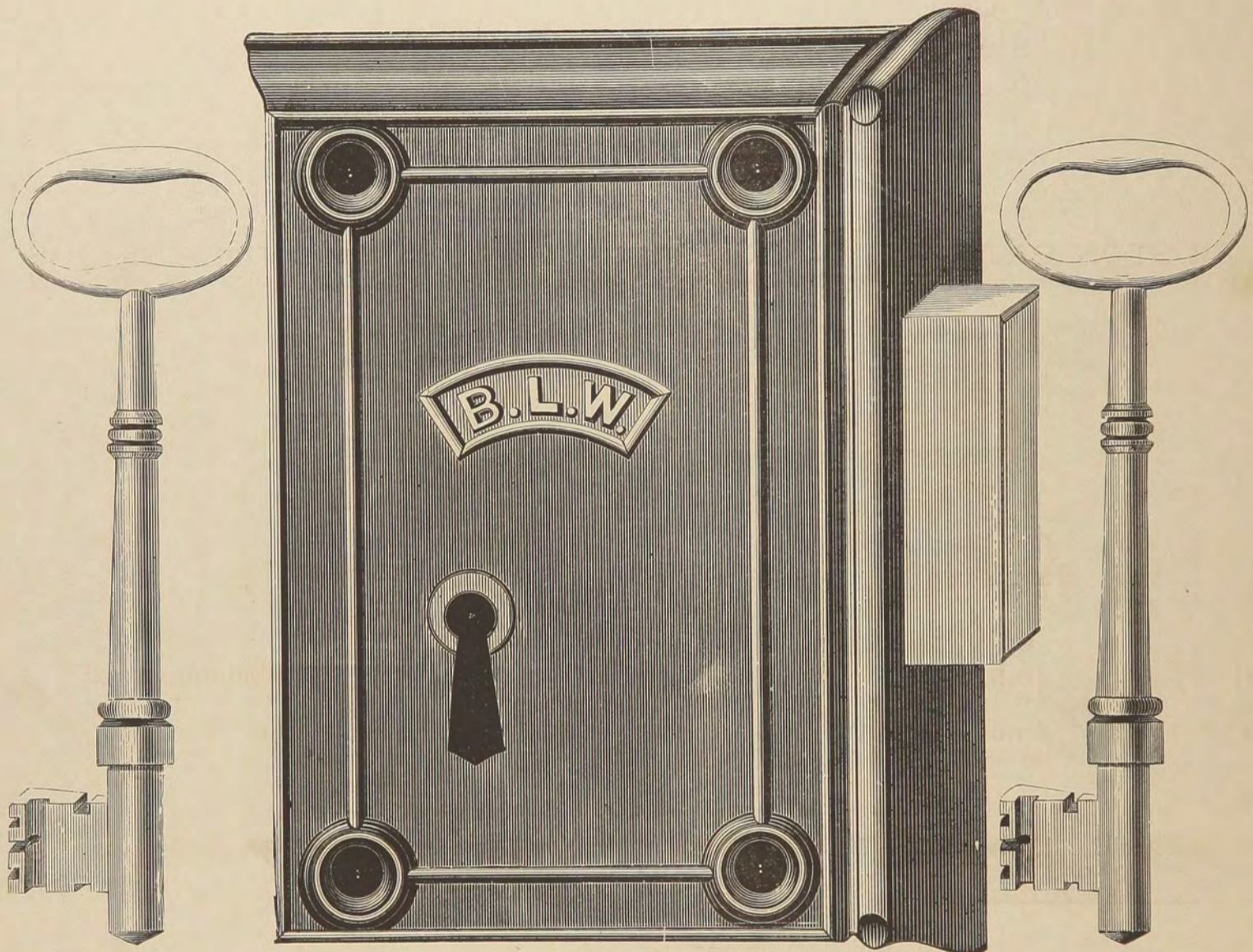

No. 371.

No.	Size.	DESCRIPTION.	Per Dozen.
371	5½ x 3¾	Iron Bolt, two Brass Keys, three Wrought Tumblers, one hundred changes,	
373	5½ x 3¾	Brass Bolt, two Brass Keys, three Wrought Tumblers, one hundred changes,	
380	6 x 3½	Iron Bolt, Brass Key, one Wrought Tumbler, fifty changes,	
381	6 x 3½	Iron Bolt, two Brass Keys, one Wrought Tumbler, fifty changes,	
383	6 x 3½	Iron Bolt, two Brass Keys, three Wrought Tumblers, one hundred changes,	
385	6 x 3½	Iron Bolt, two Brass Keys, five Wrought Tumblers, one hundred changes,	
389	6 x 3½	Brass Bolt, two Brass Keys, five Wrought Tumblers, one hundred changes,	

UPRIGHT RIM DEAD LOCKS.

BOSTON PATTERN, FLANGE CASE, HEAVY, FOR STORE DOORS.

No.	Size.	DESCRIPTION.	Per Dozen.
391	7 x 3½	Iron Bolt, two Brass Keys, one Wrought Tumbler, fifty changes, .	
393	7 x 3½	Iron Bolt, two Brass Keys, two Wrought Tumblers, one hundred changes,	
395	7 x 3½	Iron Bolt, two Brass Keys, three Wrought Tumblers, one hundred changes,	

UPRIGHT

 **Rim**

 **nob**

 **ocks.**

UPRIGHT RIM KNOB LOCKS.

WROUGHT AND MALLEABLE INSIDE WORKS.

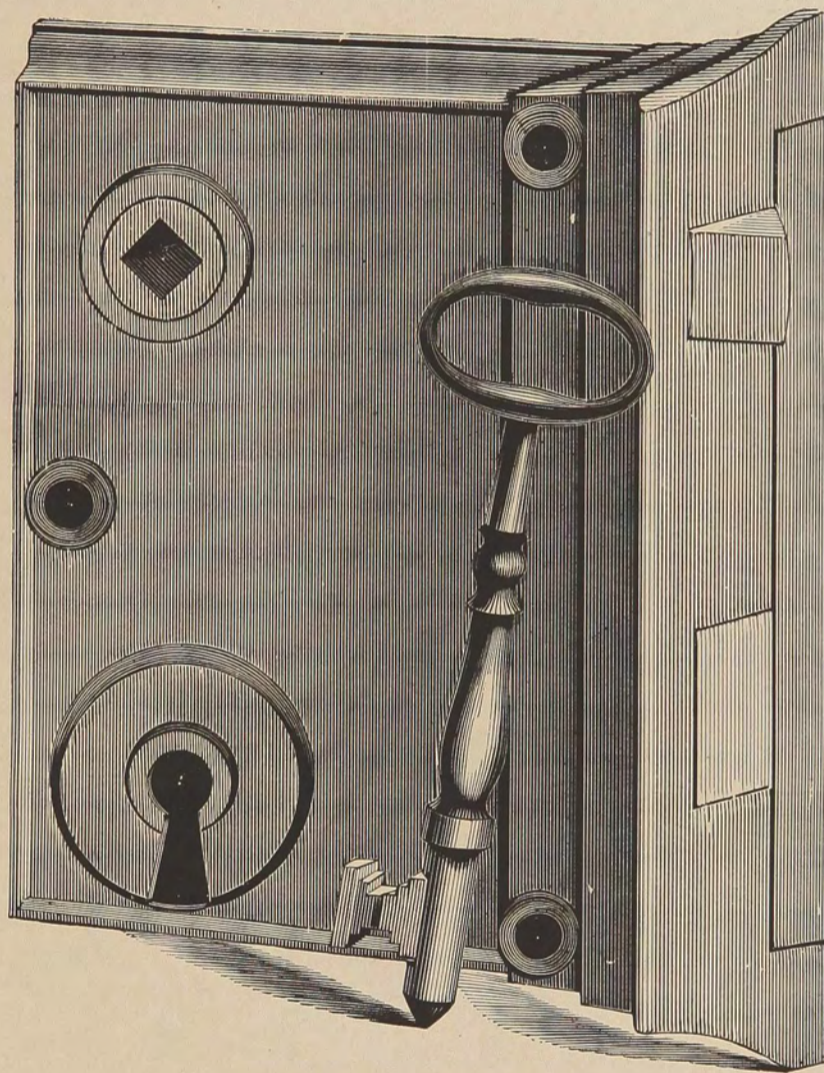

No. 405 1-2.

No.	Size.	DESCRIPTION.	Without Knobs. Per Dozen.	With No. 100 Mineral Knobs. Per Dozen.	With No. 200 Porcelain Knobs. Per Dozen.
405½	4½ x 3½	Iron Bolts and Hub, Coppered Key, Heavy Panel Case,			
406	4½ x 3½	Iron Bolts and Hub, Brass Key, Heavy Panel Case, (see Plate No. 405½.)			
407	4½ x 3½	Brass Bolts, Iron Hub, Brass Key, Heavy Panel Case, (see Plate No. 405½.)			

UPRIGHT RIM KNOB LOCKS.

WROUGHT AND MALLEABLE INSIDE WORKS.

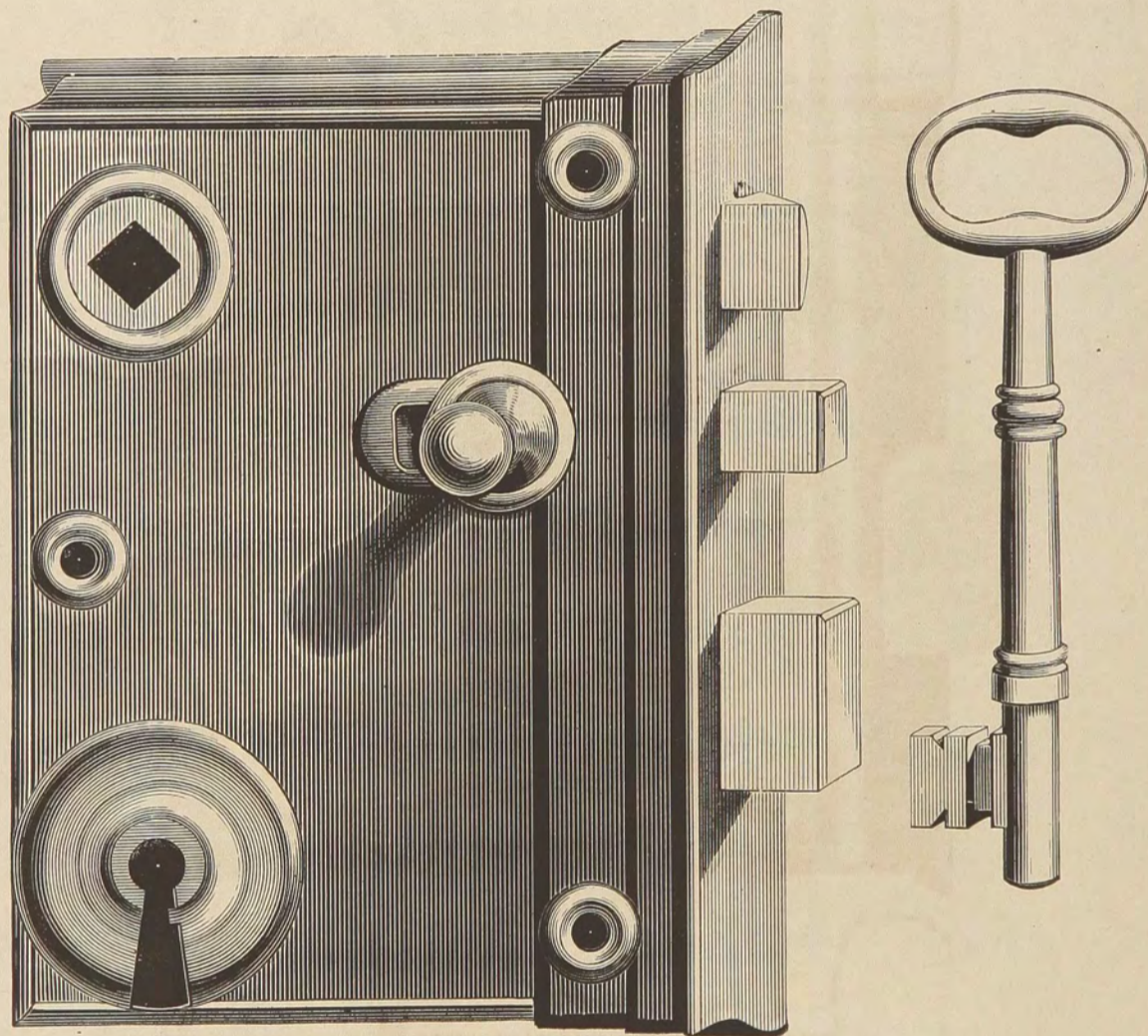

No. 409.

No.	Size.	DESCRIPTION.	Without Knobs. Per Dozen.	With No. 100 Mineral Knobs. Per Dozen.	With No. 200 Porcelain Knobs. Per Dozen.
409	4½ x 3½	Iron Bolts and Hub, Coppered Key, Brass Slide Bolt Knob, Heavy Panel Case,			
410	4½ x 3½	Iron Bolts and Hub, Brass Key, Brass Slide Bolt Knob, Heavy Panel Case, (see Plate No. 409.)			
411	4½ x 3½	Brass Bolts and Key, Iron Hub, Brass Slide Bolt Knob, Heavy Panel Case, (see Plate No. 409.)			

UPRIGHT RIM KNOB LOCKS.

WROUGHT AND MALLEABLE INSIDE WORKS.

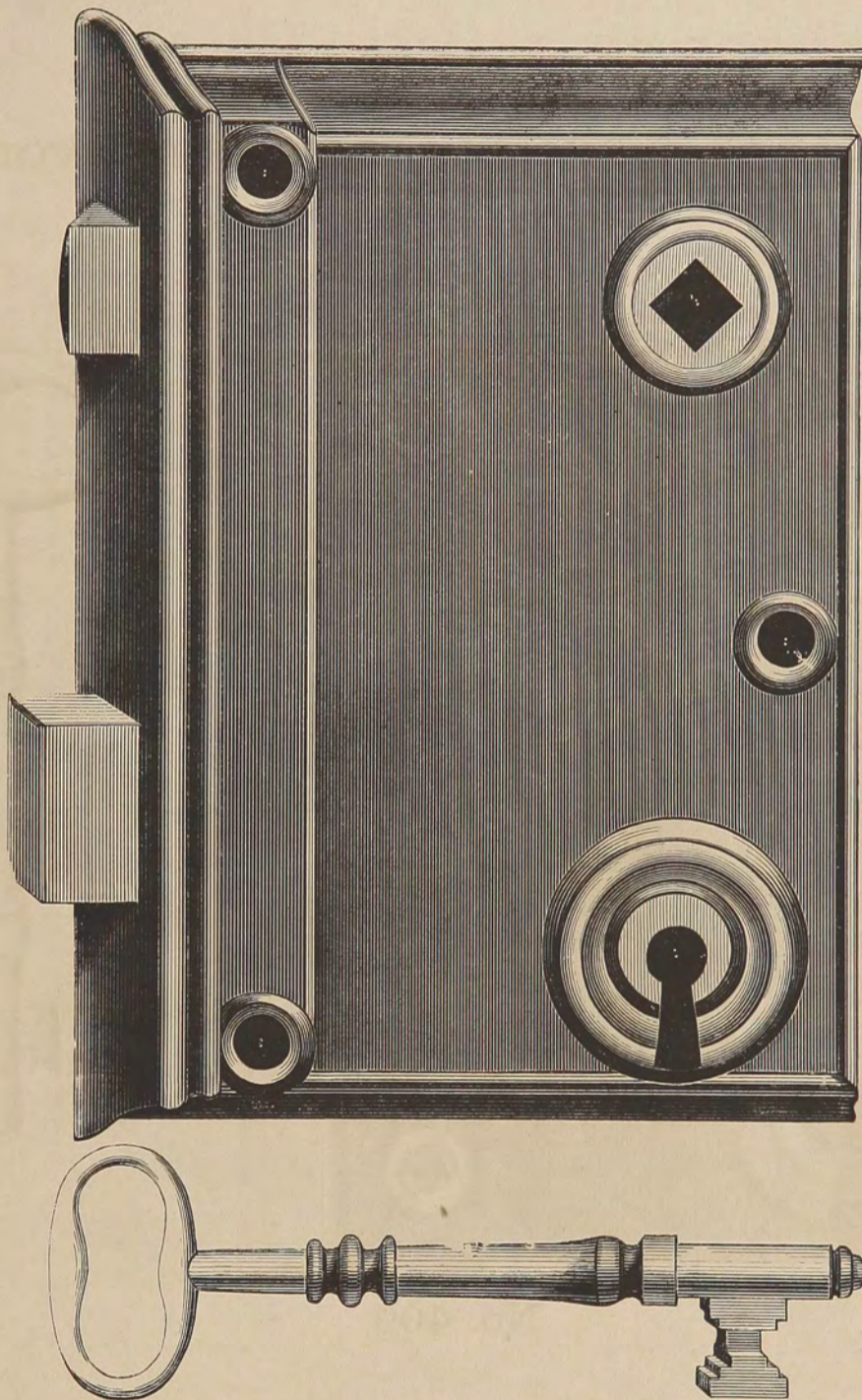

No. 412.

No.	Size.	DESCRIPTION.	Without Knobs. Per Dozen.	With No. 100 Mineral Knobs. Per Dozen.	With No. 200 Porcelain Knobs. Per Dozen.
412	5 x 3 $\frac{3}{4}$	Iron Bolts and Hub, Coppered Key, Heavy Panel Case,			
413	5 x 3 $\frac{3}{4}$	Iron Bolts and Hub, Brass Key, Heavy Panel Case, (see Plate No. 412.)			
414	5 x 3 $\frac{3}{4}$	Brass Bolts, Iron Hub, Brass Key, Heavy Panel Case, (see Plate No. 412.)			

UPRIGHT RIM KNOB LOCKS.

WROUGHT AND MALLEABLE INSIDE WORKS.

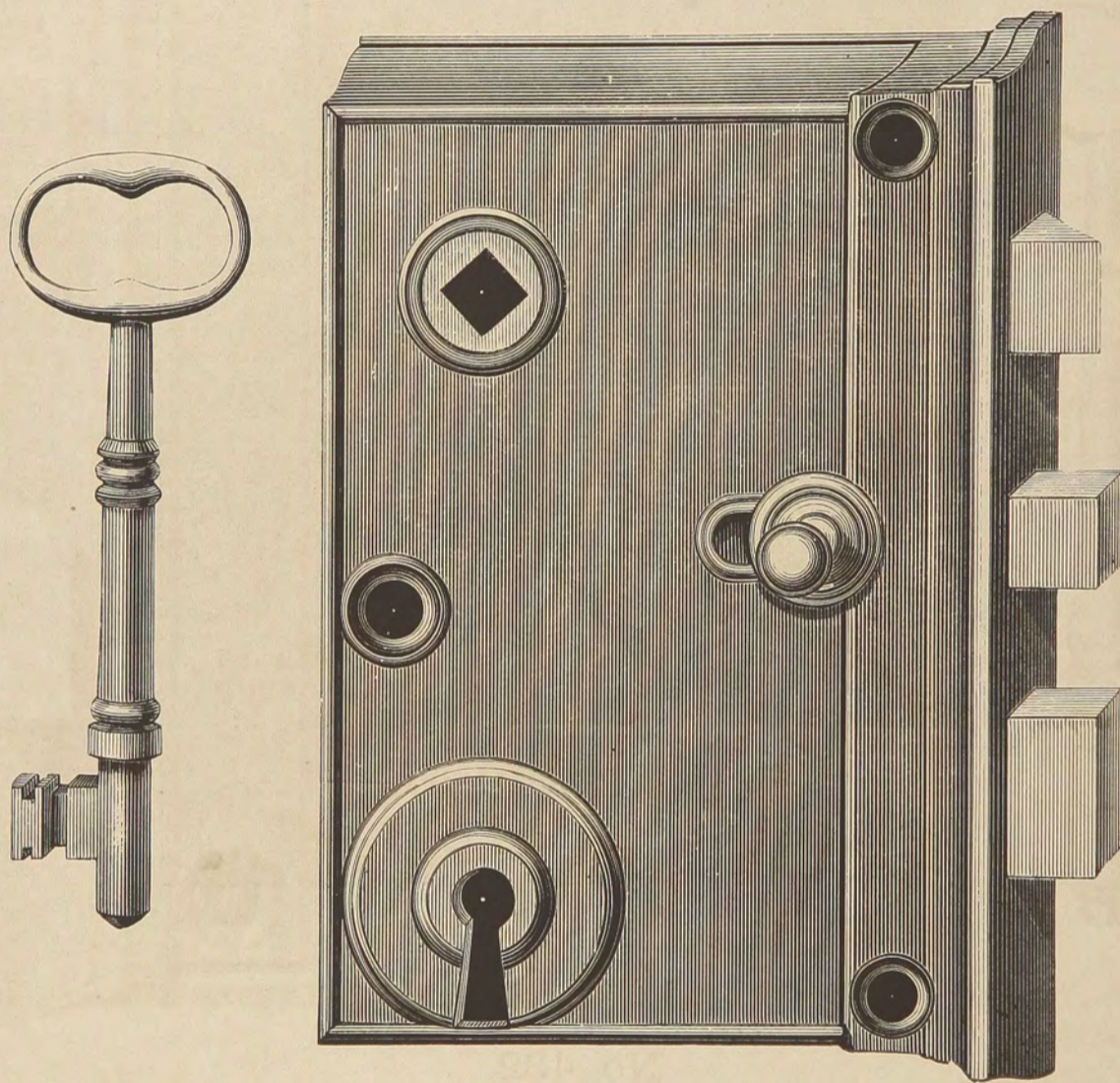

No. 423.

No.	Size.	DESCRIPTION.	Without Knobs. Per Dozen.	With No. 100 Mineral Knobs. Per Dozen.	With No. 200 Porcelain Knobs. Per Dozen.
423	5 x 3 ³ / ₄	Iron Bolts and Hub, Coppered Key, Brass Slide Bolt Knob, Heavy Panel Case,			
424	5 x 3 ³ / ₄	Iron Bolts and Hub, Brass Key, Brass Slide Bolt Knob, Heavy Panel Case, (see Plate No. 423.)			
425	5 x 3 ³ / ₄	Brass Bolts and Key, Iron Hub, Brass Slide Bolt Knob, Heavy Panel Case, (see Plate No. 423.)			

UPRIGHT RIM KNOB LOCKS.

WROUGHT AND MALLEABLE INSIDE WORKS.

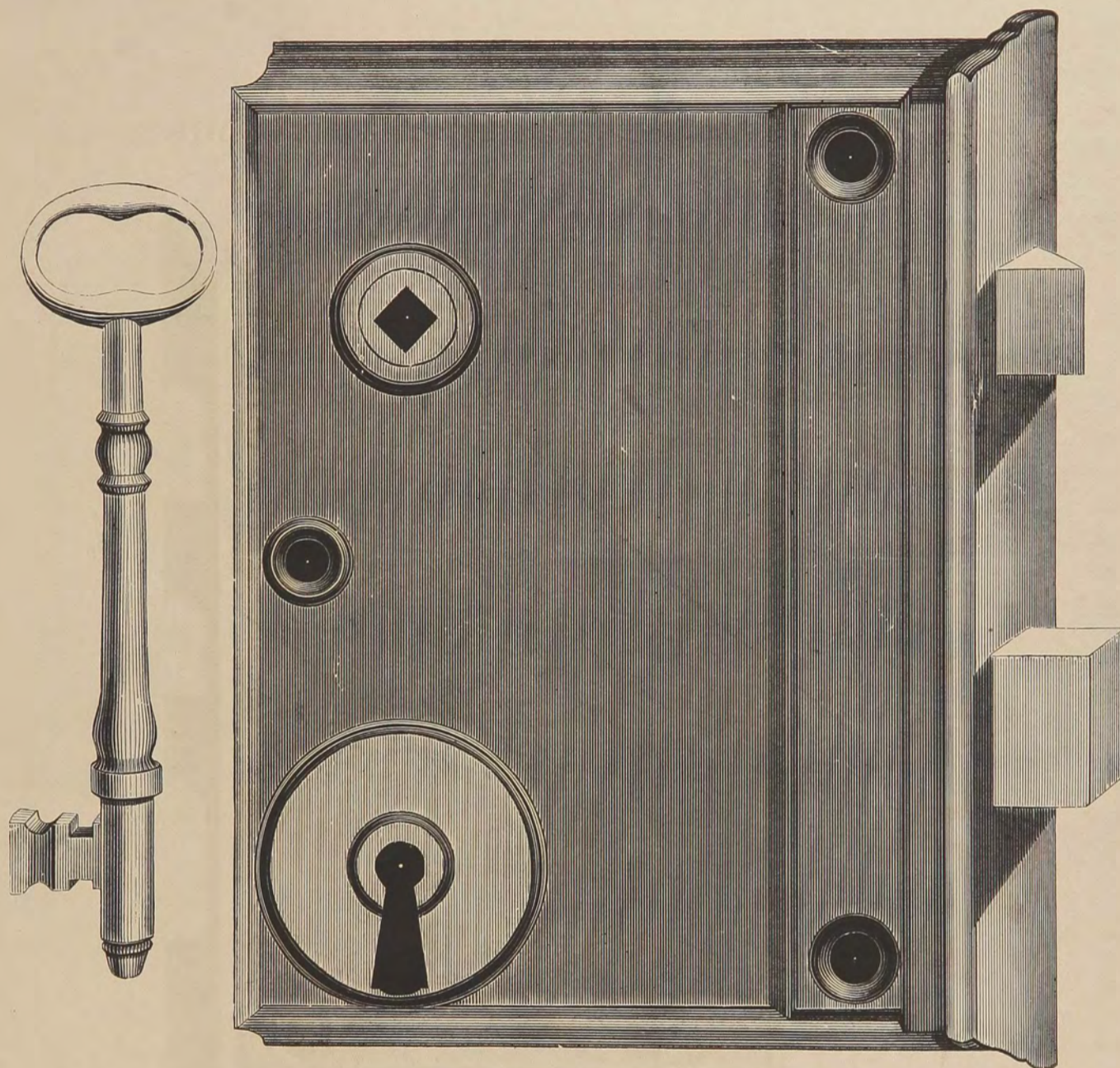

No. 432.

No.	Size.	DESCRIPTION.	Without Knobs. Per Dozen.	With No. 100 Mineral Knobs. Per Dozen.	With No. 200 Porcelain Knobs. Per Dozen.
429	5 $\frac{1}{4}$ x 3 $\frac{3}{4}$	Brass Bolts, Iron Hub, Brass Key, City Lever, Rural Case,			
432	6 x 4 $\frac{1}{2}$	Iron Bolts and Hub, Coppered Key, Heavy Panel Case,			
433	6 x 4 $\frac{1}{2}$	Iron Bolts and Hub, Brass Key, Heavy Panel Case, (see Plate No. 432.)			
434	6 x 4 $\frac{1}{2}$	Brass Bolts, Iron Hub, Brass Key, Heavy Panel Case, (see Plate No. 432.)			

UPRIGHT RIM KNOB LOCKS.

WROUGHT AND MALLEABLE INSIDE WORKS.

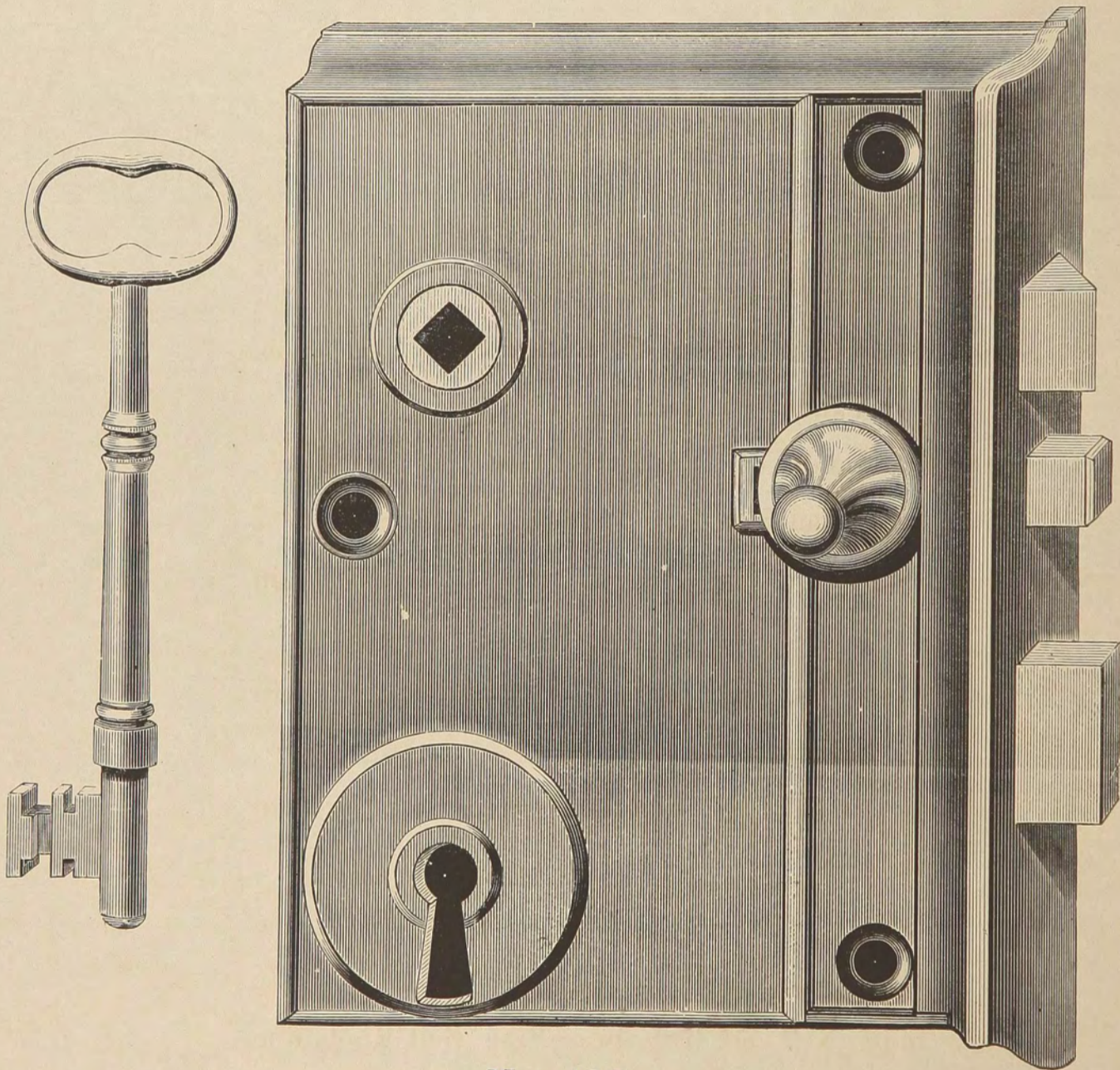

No. 435.

For Description see opposite page.

UPRIGHT RIM KNOB LOCKS.

WROUGHT AND MALLEABLE INSIDE WORKS.

No.	Size.	DESCRIPTION.	Without Knobs. Per Dozen.	With No. 100 Mineral Knobs. Per Dozen.	With No. 200 Porcelain Knobs. Per Dozen.
435	6 x 4 $\frac{1}{2}$	Iron Bolts and Hub, Coppered Key, Brass Slide Bolt Knob, Heavy Panel Case,			
436	6 x 4 $\frac{1}{2}$	Iron Bolts and Hub, Brass Key, Brass Slide Bolt Knob, Heavy Panel Case, (see Plate No. 435.)			
437	6 x 4 $\frac{1}{2}$	Brass Bolts and Key, Iron Hub, Brass Slide Bolt Knob, Heavy Panel Case, (see Plate No. 435.)			
438	5 x 3 $\frac{1}{8}$	Brass Bolts, Key and Hub, fine finish, Heavy Plain Case,			
439	6 x 3 $\frac{5}{8}$	Brass Bolts, Key and Hub, fine finish, Heavy Plain Case,			
440	7 x 4 $\frac{1}{8}$	Brass Bolts, Key and Hub, fine finish, Heavy Plain Case,			
441	5 x 3 $\frac{1}{8}$	Brass Bolts, Key and Hub, Brass Slide Bolt Knob, fine finish, Heavy Plain Case,			
442	6 x 3 $\frac{5}{8}$	Brass Bolts, Key and Hub, Brass Slide Bolt Knob, fine finish, Heavy Plain Case,			
443	7 x 4 $\frac{1}{8}$	Brass Bolt, Key and Hub, Brass Slide Bolt Knob, fine finish, Heavy Plain Case,			

UPRIGHT RIM KNOB LOCKS.

COTTAGE CASE.

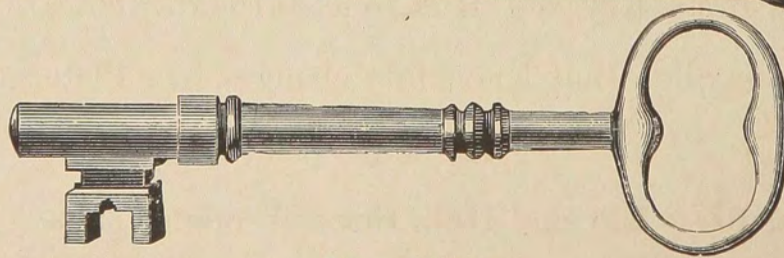
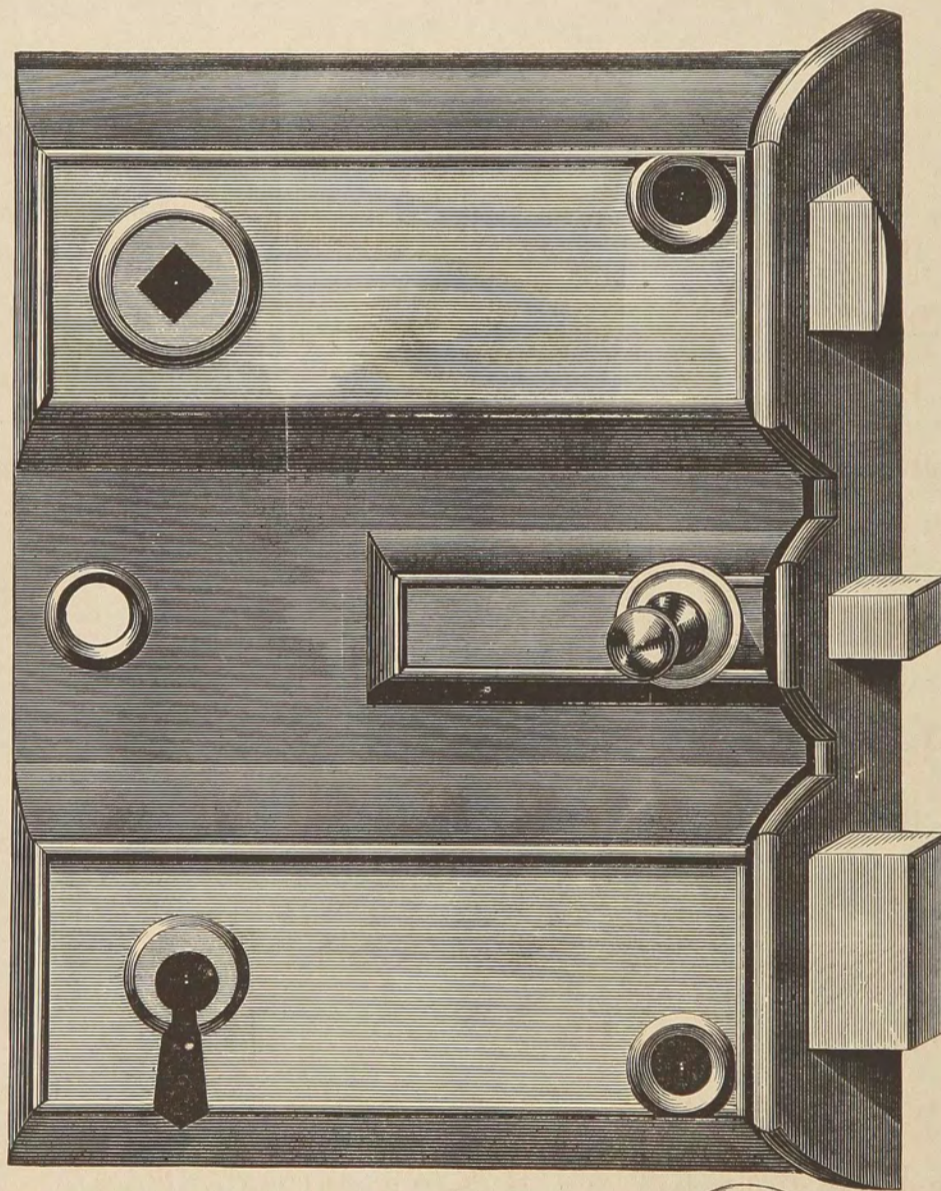

No. 454.



For Description see opposite page.

UPRIGHT RIM KNOB LOCKS.

COTTAGE CASE.

No.	Size.	DESCRIPTION.	Without Knobs. Per Dozen.	With No. 100 Mineral Knobs. Per Dozen.	With No. 200 Porcelain Knobs. Per Dozen.
450	5 $\frac{1}{4}$ x 4	Iron Bolts, Brass Key and Hub, one Wrought Tumbler, fifty changes,			
451	5 $\frac{1}{4}$ x 4	Iron Bolts, Brass Key and Hub, three Wrought Tum- blers, one hundred changes,			
452	5 $\frac{1}{4}$ x 4	Brass Bolts, Brass Key and Hub, one Wrought Tum- bler, fifty changes,			
453	5 $\frac{1}{4}$ x 4	Brass Bolts, Brass Key and Hub, three Wrought Tum- blers, one hundred changes,			
454	5 $\frac{1}{4}$ x 4	Iron Bolts, Brass Key and Hub, one Wrought Tumbler, Brass Slide Bolt Knob, fifty changes,			
455	5 $\frac{1}{4}$ x 4	Iron Bolts, Brass Key and Hub, three Wrought Tum- blers, Brass Slide Bolt Knob, one hundred changes, (see Plate No. 454.)			
456	5 $\frac{1}{4}$ x 4	Brass Bolts, Brass Key and Hub, one Wrought Tum- bler, Brass Slide Bolt Knob, fifty changes, (see Plate No. 454.)			
457	5 $\frac{1}{4}$ x 4	Brass Bolts, Brass Key and Hub, three Wrought Tum- blers, Brass Slide Bolt Knob, one hundred changes, (see Plate No. 454.)			

HEAVY UPRIGHT

 *i m*  *n o b*  *o c k s.*

HEAVY UPRIGHT RIM KNOB LOCKS.

WITH NIGHT KEY ATTACHMENTS FOR FRONT DOORS.

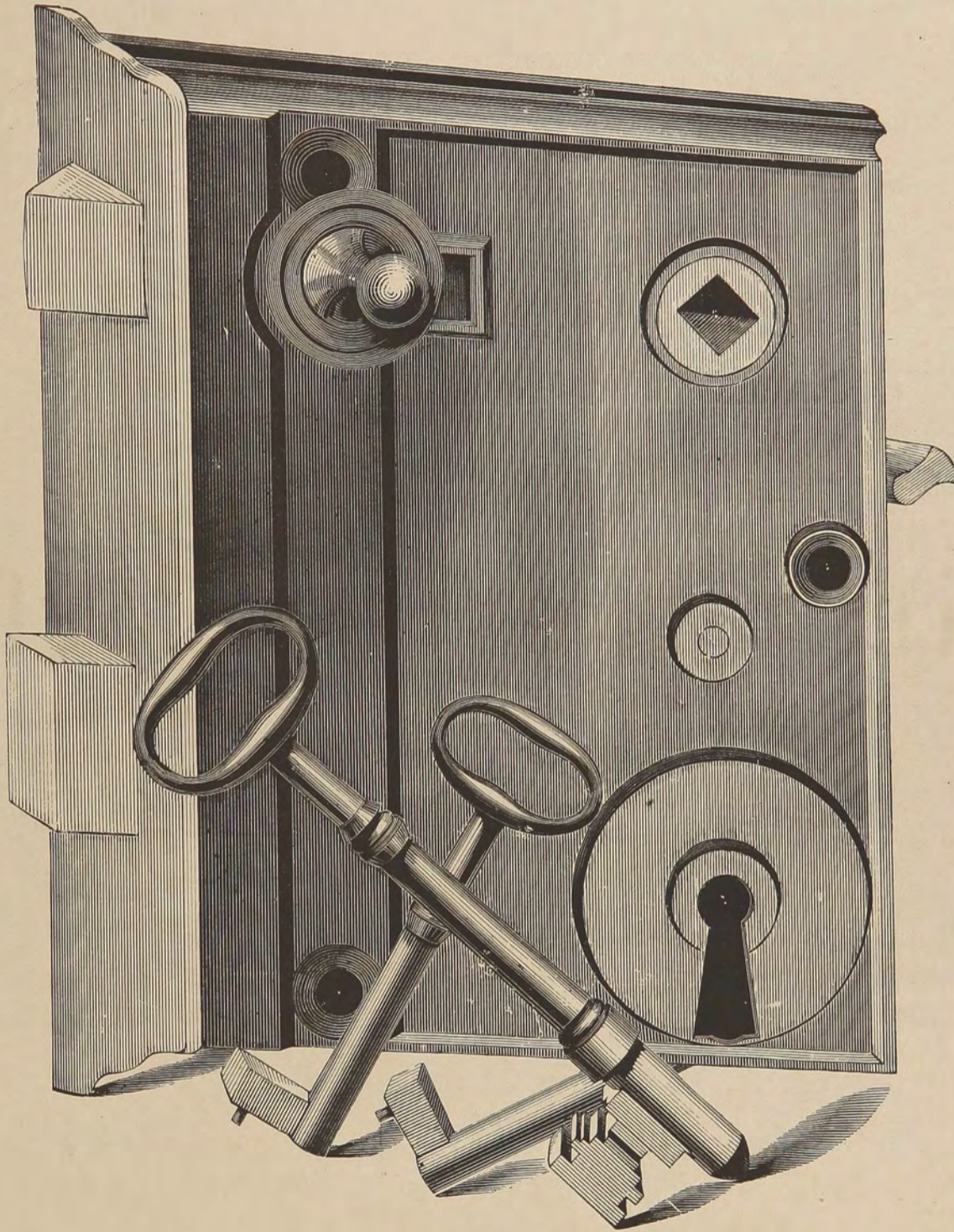

No. 461.

No.	Size.	DESCRIPTION.	Without Knobs. Per Dozen.	With No. 110 Mineral Knobs. Japanned Furniture. Per Dozen.	With No. 210 Porcelain Knobs. Japanned Furniture. Per Dozen.	With No. 260 Porcelain Knobs Plated Mo'ntings and No. 83 Escu. Per Dozen.
461	6 x 4½	Brass Bolts, Key and Hub, Brass Draw Back Knob, two Brass Night Keys, . . .				
462	7 x 4	Brass Bolts, Key and Hub, two Brass Drill Pin Night Keys, Plain Case, Swivel Spindle, . . .				

UPRIGHT STORE DOOR KNOB LOCKS.

HEAVY, JANUS FACED.

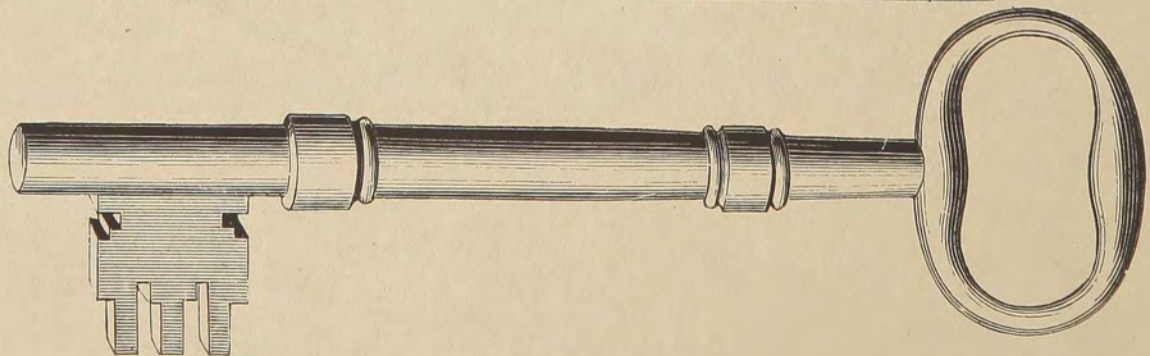
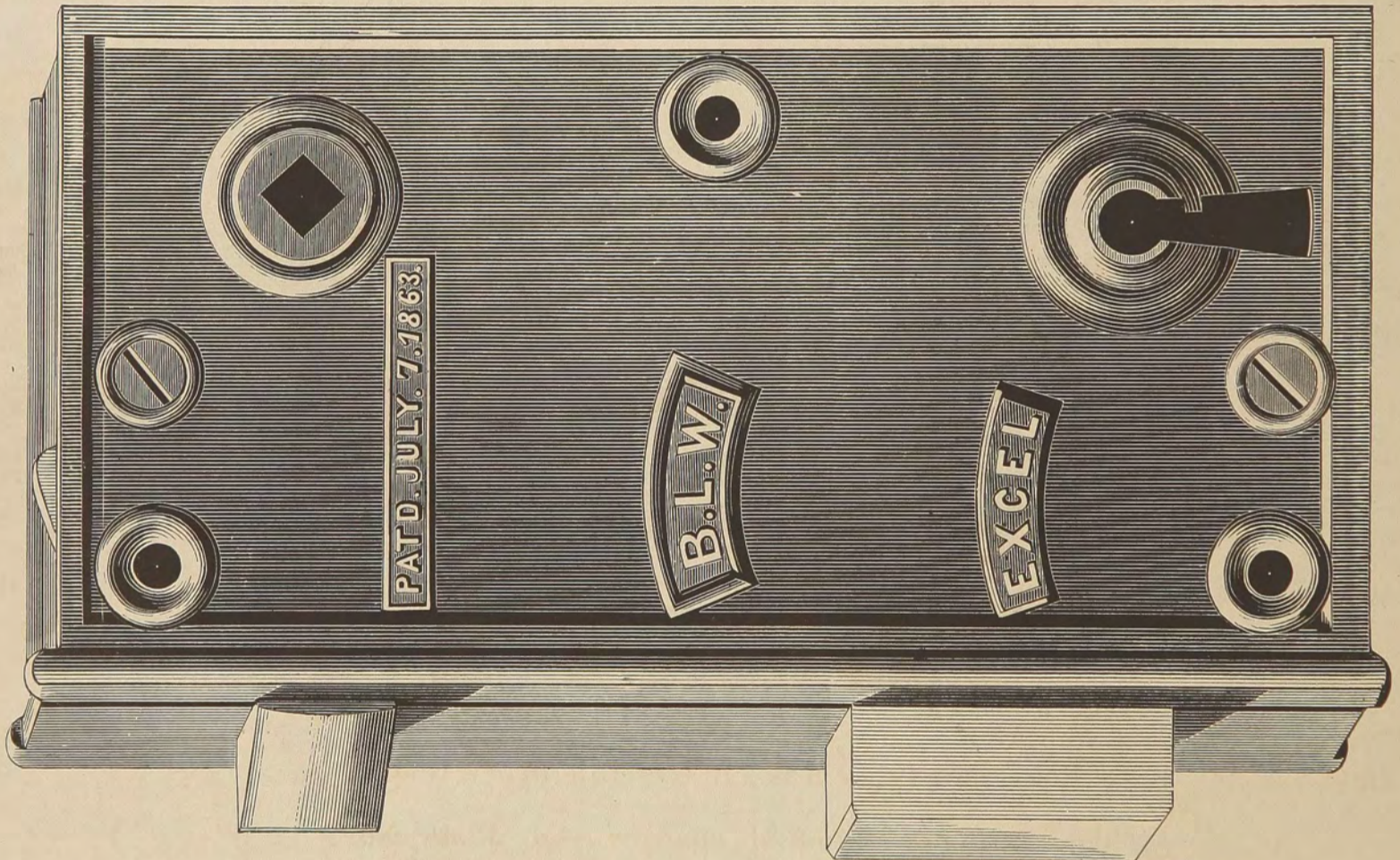
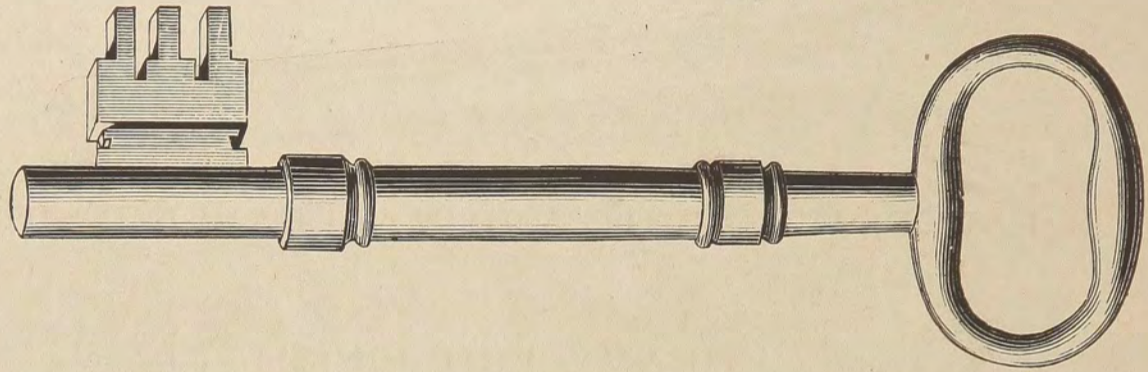

No. 467.

For Description see opposite page.

UPRIGHT STORE DOOR KNOB LOCKS.

JANUS FACED, WROUGHT AND MALLEABLE INSIDE WORKS,

HEAVY, FINE FINISH.

No.	Size.	DESCRIPTION.	Without Knobs. Per Dozen.	With No 20 Mineral Crank Handle. Per Dozen.	With No. 25 Porcelain Crank Handle. Per Dozen.
466	7 x 3 $\frac{3}{4}$	Iron Bolts, two Brass Keys, Brass Hub, one Wrought Tumbler, fifty changes, (see Plate No. 467.) . . .			
467	7 x 3 $\frac{3}{4}$	Iron Bolts, two Brass Keys, Brass Hub, three Wrought Tumblers, one hundred changes,			
468	7 x 3 $\frac{3}{4}$	Iron Bolts, two Brass Keys, Brass Hub, five Wrought Tumblers, one hundred changes, (see Plate No. 467.)			
469	7 x 3 $\frac{3}{4}$	Brass Bolts, two Brass Keys, Brass Hub, five Wrought Tumblers, one hundred changes, (see Plate No. 467.)			

HORIZONTAL

 **R**im

 **K**nob

 **M**ocks.

HORIZONTAL RIM KNOB LOCKS.

WROUGHT AND MALLEABLE INSIDE WORKS.

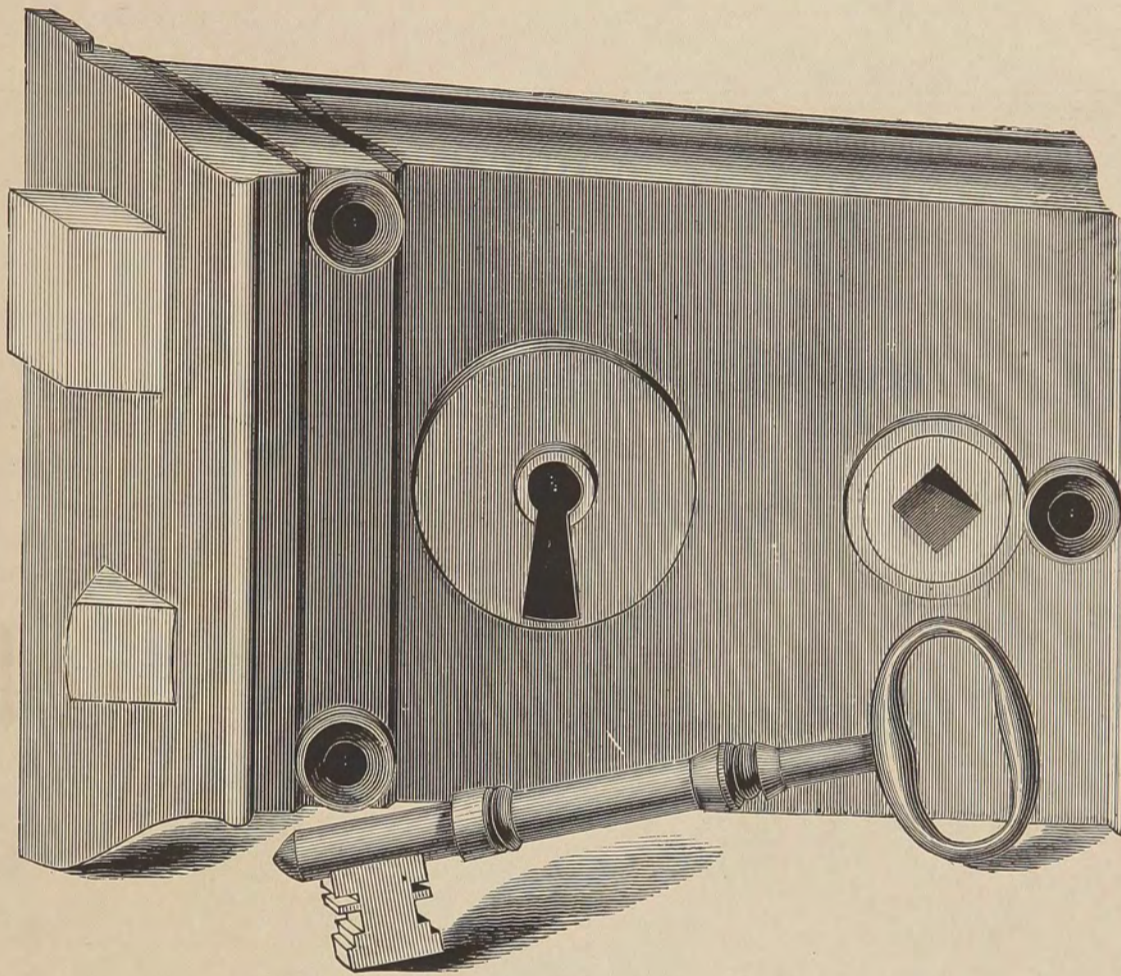

No. 484.

No.	Size.	DESCRIPTION.	Without Knobs. Per Dozen.	With No. 100 Mineral Knobs. Per Dozen.	With No. 200 Porcelain Knobs. Per Dozen.
472	5 x 3 $\frac{1}{4}$	Brass Bolts and Key, Iron Hub, Plain Case, twenty-four changes of Keys,			
473	6 x 3 $\frac{1}{2}$	Brass Bolts and Key, Iron Hub, Plain Case, twenty-four changes of Keys,			
482	5 x 3 $\frac{1}{2}$	Brass Bolts and Key, Iron Hub, Ogee Case, (see Plate No. 484.)			
483	6 x 4	Brass Bolts and Key, Iron Hub, Ogee Case,			
484	5 x 3 $\frac{1}{2}$	Brass Bolts, Key and Hub, Ogee Case,			
484 $\frac{1}{2}$	5 x 3 $\frac{1}{2}$	Brass Bolts, Key and Hub, Ogee Case, two Wrought Tumblers,			
485	6 x 4	Brass Bolts, Key and Hub, Ogee Case,			
485 $\frac{1}{2}$	6 x 4	Brass Bolts, Key and Hub, Ogee Case, two Wrought Tumblers,			

HORIZONTAL RIM KNOB LOCKS.

WROUGHT AND MALLEABLE INSIDE WORKS.

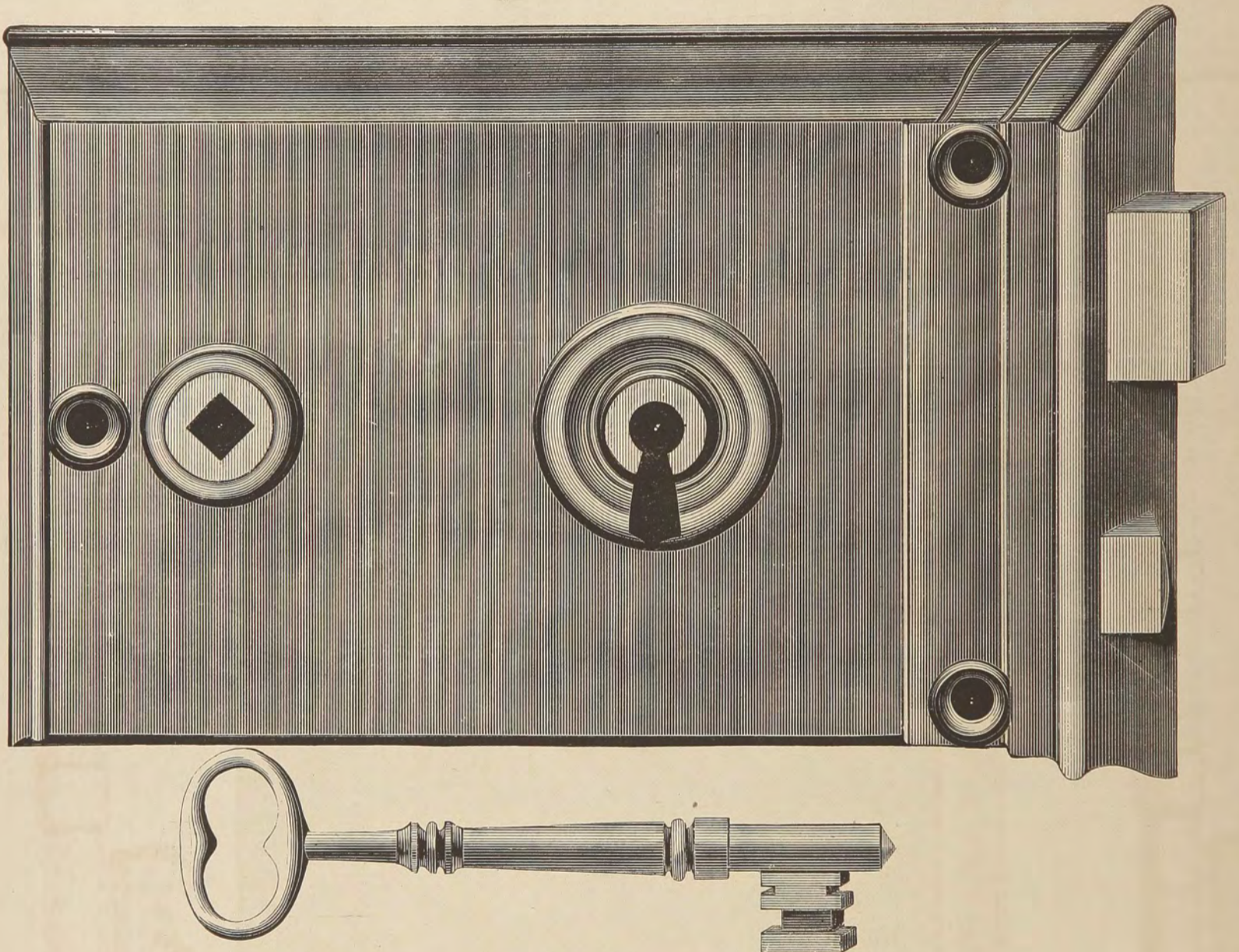

No. 492.

No.	Size.	DESCRIPTION.	Without Knobs. Per Dozen.	With No. 100 Mineral Knobs. Per Dozen.	With No. 200 Porcelain Knobs. Per Dozen.
486	7 x 4½	Brass Bolts, two Brass Keys, Brass Hub, Ogee Case, three Wrought Tumblers, one hundred changes, (see Plate No. 492.)			
492	7 x 4½	Brass Bolts, Key and Hub, Ogee Case,			

**HORIZONTAL
STORE DOOR RIM KNOB LOCKS.**

EXTRA HEAVY.

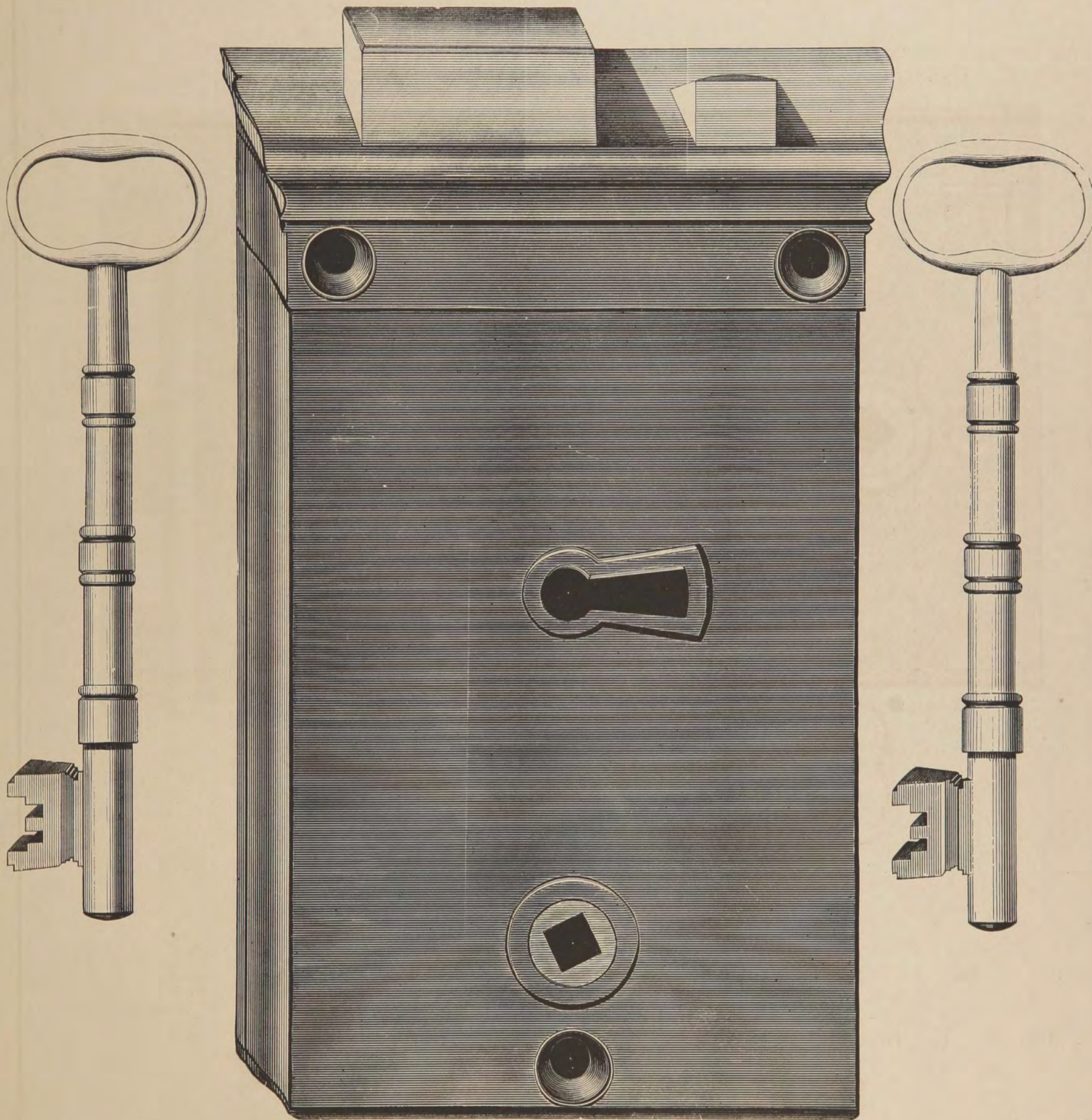

No. 495.

For Description see next page.

HORIZONTAL

STORE DOOR RIM KNOB LOCKS.

EXTRA HEAVY.

No.	Size.	DESCRIPTION.	Without Knobs. Per Dozen.	With No. 110 Mineral Knobs. Per Dozen.	With No 210 Porcelain Knobs. Per Dozen.
494	8 x 5 $\frac{1}{4}$	Iron Bolts, two Brass Keys, Brass Hub, Ogee Case, one Wrought Tumbler, Heavy for Store Doors, (see Plate No. 495.)			
495	8 x 5 $\frac{1}{4}$	Iron Bolts, two Brass Keys, Brass Hub, Ogee Case, five Wrought Tumblers, Heavy for Store Doors, one hundred changes,			
496	8 x 5 $\frac{1}{4}$	Iron Bolts, two Brass Keys, Brass Hub, Ogee Case, three Wrought Tumblers, Heavy for Store Doors, one hundred changes, (see Plate No. 495.)			

See Plate on page 99.

JOINERS'
HORIZONTAL RIM KNOB LOCKS.

JANUS FACED, REVERSIBLE LATCH, FOR RIGHT OR LEFT HAND.

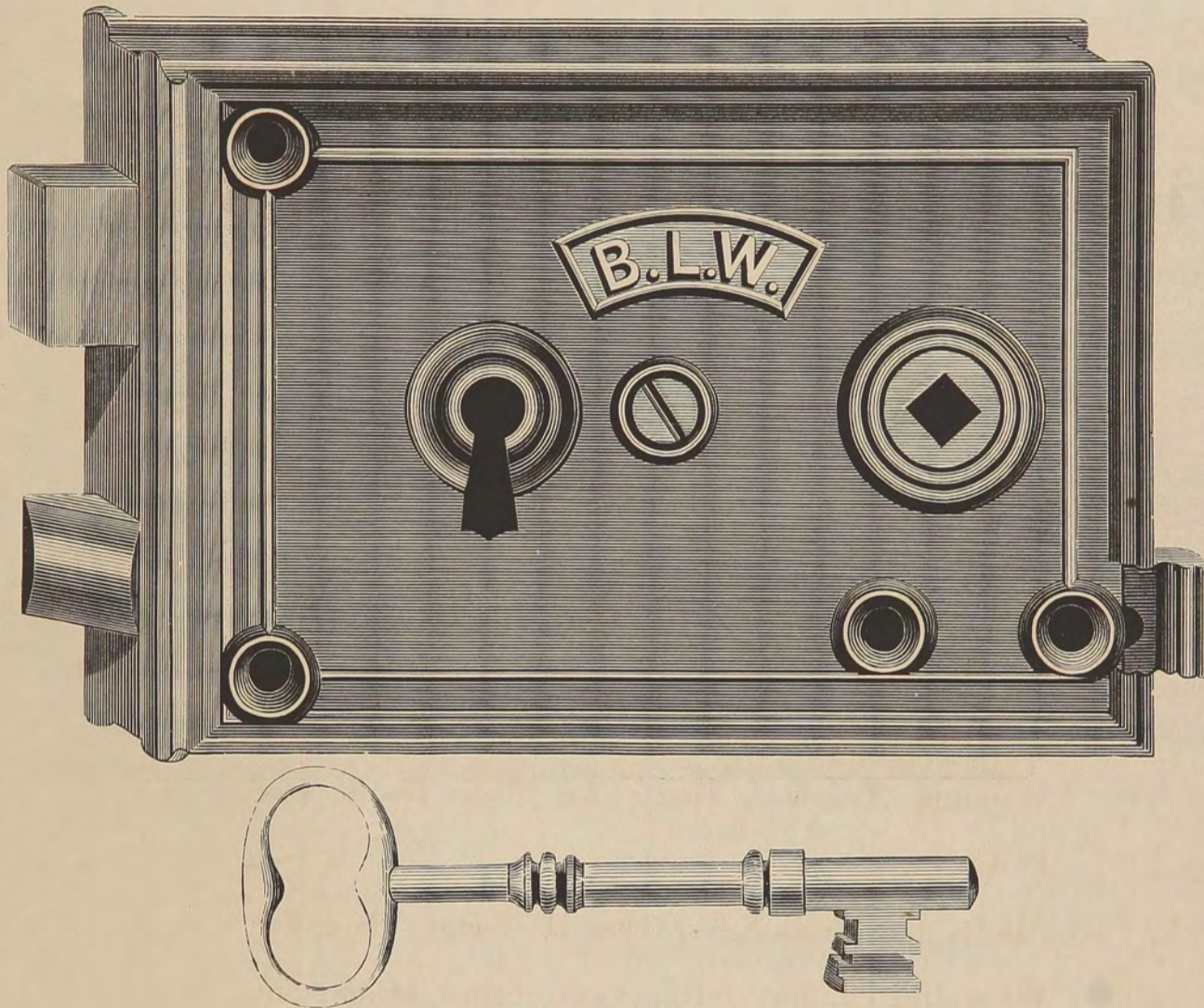

No. 0470.

No.	Size.	DESCRIPTION.	Without Knobs. Per Dozen.	With No. 100 Mineral Knobs. Per Dozen.	With No. 200 Porcelain Knobs. Per Dozen.
0468	5 x 3½	Iron Bolts, Coppered Key, Iron Hub, (see Plate No. 0470.)			
0470	5 x 3½	Iron Bolts, Brass Key, Iron Hub,			
0471	5 x 3½	Brass Bolts, Brass Key, Iron Hub, (see Plate No. 0470.)			
0474	5 x 3½	Iron Bolts, Brass Key, Iron Hub, two Wrought Tumblers, (see Plate No. 0470.)			
0476	5 x 3½	Brass Bolts, Brass Key, Iron Hub, two Wrought Tumblers, (see Plate No. 0470.)			

DIRECTIONS FOR REVERSING THE LATCH FOR EITHER THE RIGHT OR LEFT HAND.

Draw the slide out at the back end of the case, press the head of the latch down, which throws the end of the latch off the pivot, draw the latch out of the case, turn it over and shove it back on the pivot, and shove the slide back to its place, and you have the reverse hand.

JOINERS'
HORIZONTAL RIM KNOB LOCKS.

JANUS FACED, REVERSIBLE LATCH, FOR RIGHT OR LEFT HAND.

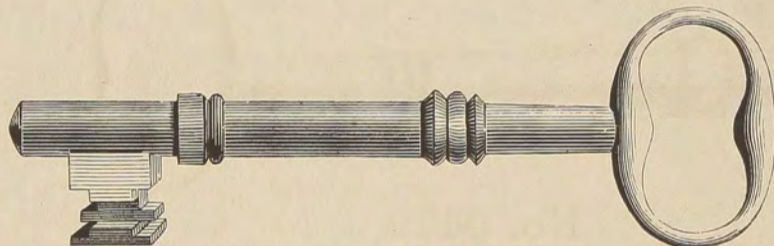
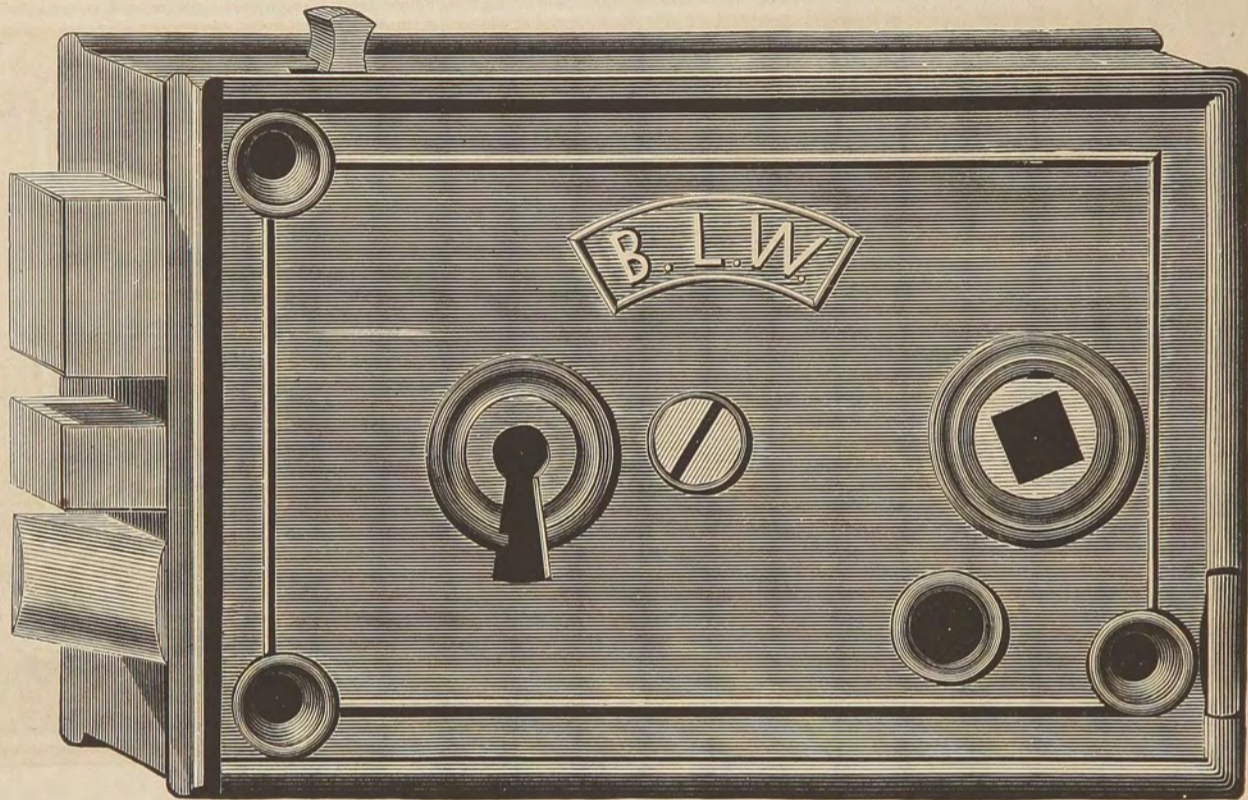

No. 0470 1-2.

No.	Size.	DESCRIPTION.	Without Knobs. Per Dozen.	With No. 100 Mineral Knobs. Per Dozen.	With No. 200 Porcelain Knobs. Per Dozen.
0470 $\frac{1}{2}$	5 x 3 $\frac{1}{2}$	Iron Bolts, Brass Key, Iron Slide Bolt and Hub,			
0471 $\frac{1}{2}$	5 x 3 $\frac{1}{2}$	Brass Bolts, Brass Key, Brass Slide Bolt, Iron Hub, (see Plate No. 0470 $\frac{1}{2}$.)			
0474 $\frac{1}{2}$	5 x 3 $\frac{1}{2}$	Iron Bolts, Brass Key, Iron Slide Bolt and Hub, two Wrought Tumblers, (see Plate No. 0470 $\frac{1}{2}$.)			
0476 $\frac{1}{2}$	5 x 3 $\frac{1}{2}$	Brass Bolts, Brass Key, Brass Slide Bolt, Iron Hub, two Wrought Tumblers, (see Plate No. 0470 $\frac{1}{2}$.)			

DIRECTIONS FOR REVERSING THE LATCH FOR EITHER THE RIGHT OR LEFT HAND.

Draw the slide out at the back end of the case, press the head of the latch down, which throws the end of the latch off the pivot, draw the latch out of the case, turn it over and shove it back on the pivot, and shove the slide back to its place, and you have the reverse hand.

JOINERS'
HORIZONTAL RIM KNOB LOCKS.

JANUS FACED, REVERSIBLE LATCH, FOR RIGHT OR LEFT HAND.

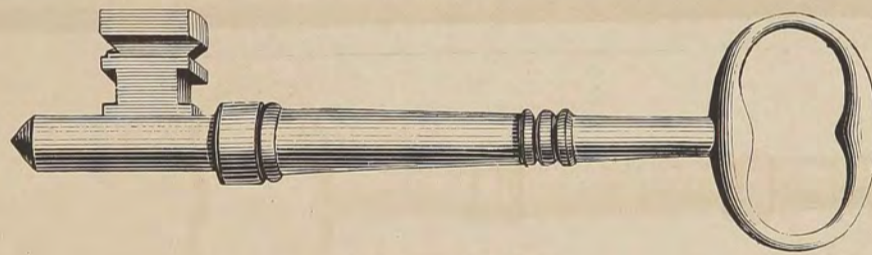
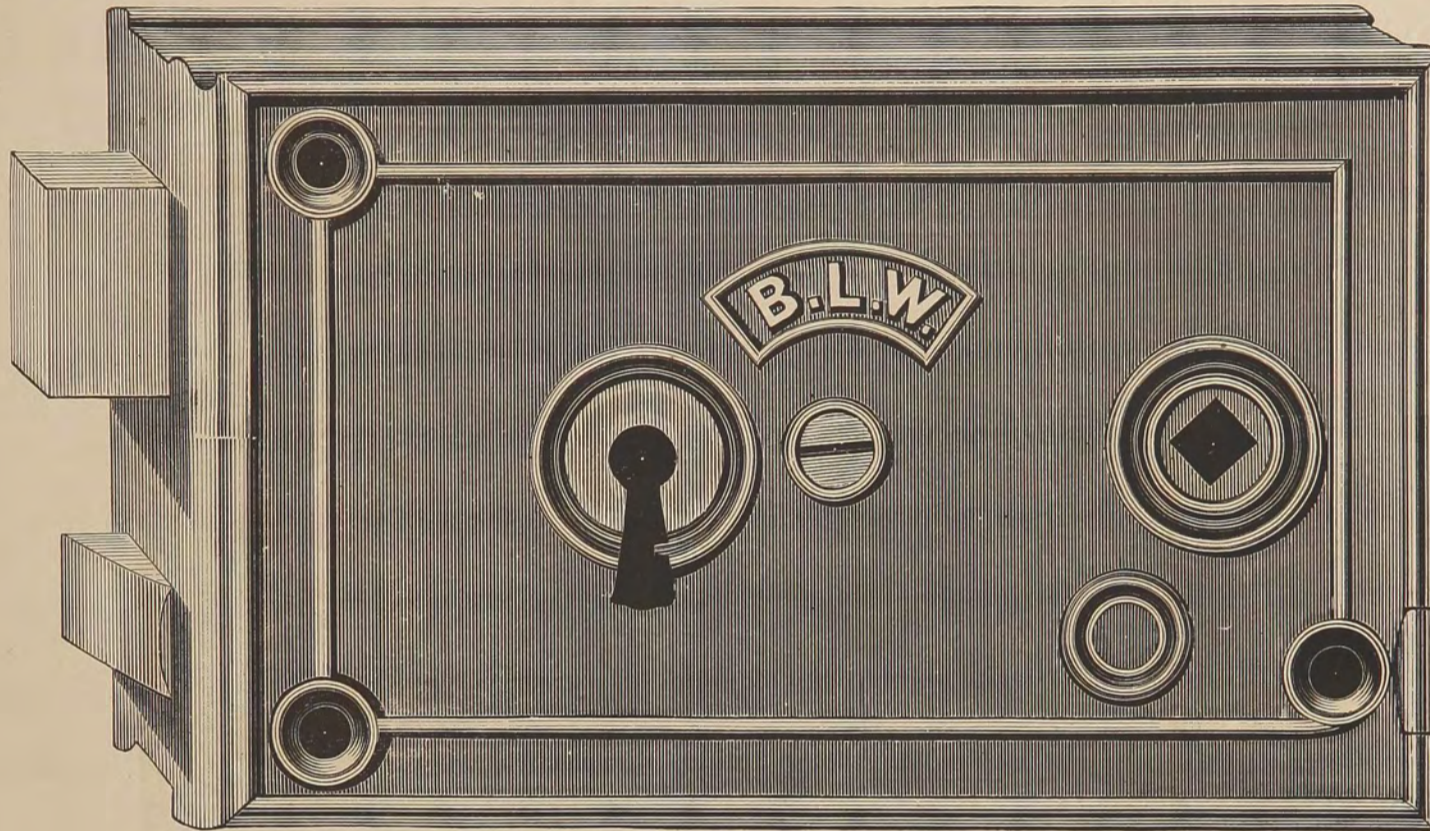

No. 0472.

No.	Size.	DESCRIPTION.	Without Knobs. Per Dozen.	With No. 100 Mineral Knobs. Per Dozen.	With No. 200 Porcelain Knobs. Per Dozen.
0469	6 x 4	Iron Bolts, Coppered Key, Iron Hub, (see Plate No. 0472.)			
0472	6 x 4	Iron Bolts, Brass Key, Iron Hub,			
0473	6 x 4	Brass Bolts, Brass Key, Iron Hub, (see Plate No. 0472.)			
0478	6 x 4	Iron Bolts, Brass Key, Iron Hub, two Wrought Tumblers, (see Plate No. 0472.)			
0480	6 x 4	Brass Bolts, Brass Key, Iron Hub, two Wrought Tumblers, (see Plate No. 0472.)			

DIRECTIONS FOR REVERSING THE LATCH FOR EITHER THE RIGHT OR LEFT HAND.

Draw the slide out at the back end of the case, press the head of the latch down, which throws the end of the latch off the pivot, draw the latch out of the case, turn it over and shove it back on the pivot, and shove the slide back to its place, and you have the reverse hand.

JOINERS'
HORIZONTAL RIM KNOB LOCKS.

JANUS FACED, REVERSIBLE LATCH, FOR RIGHT OR LEFT HAND.

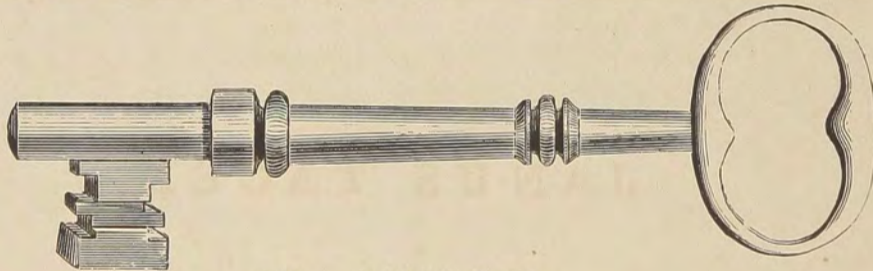
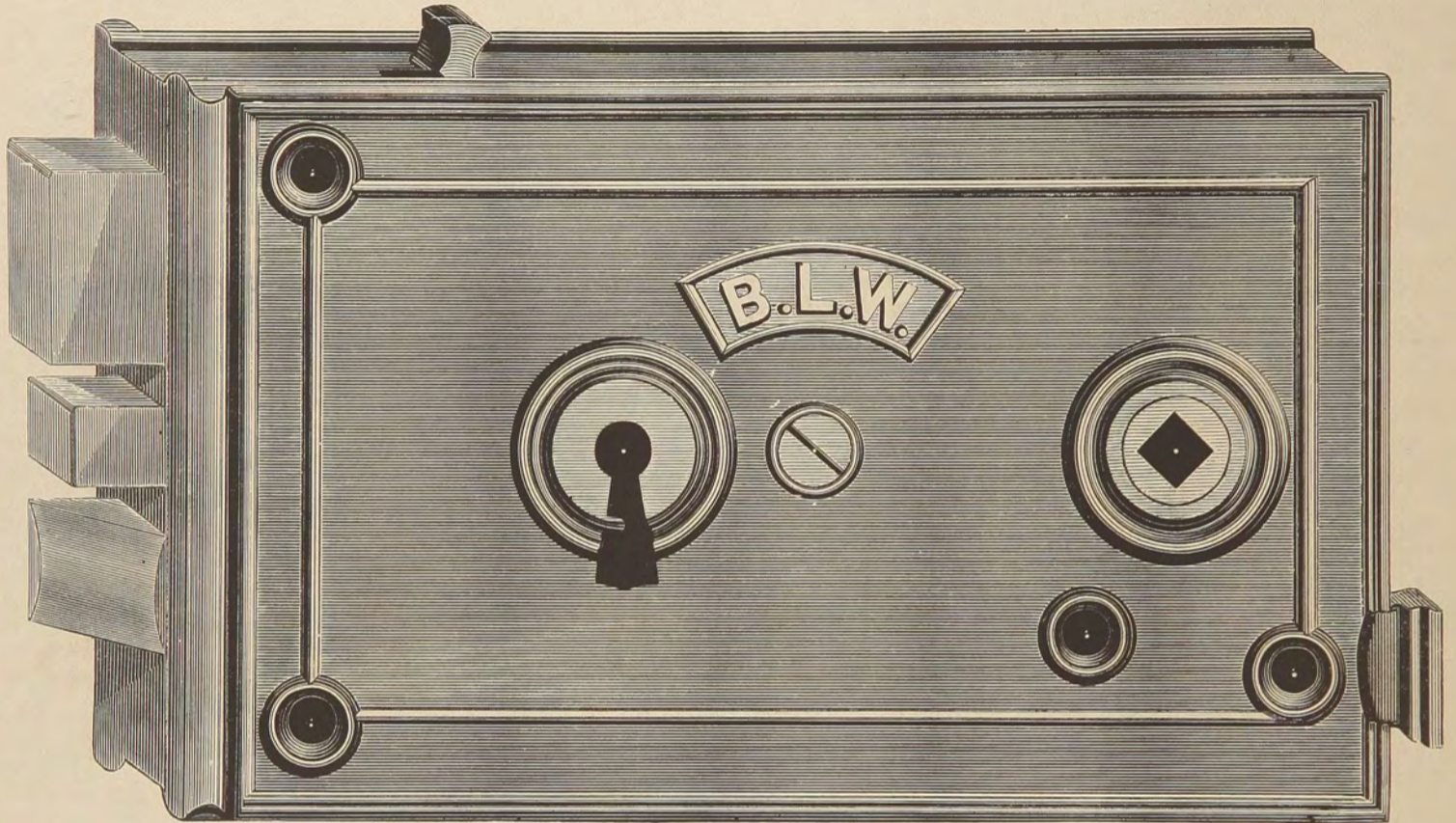

No. 0472 1-2.

No.	Size.	DESCRIPTION.	Without Knobs. Per Dozen.	With No. 100 Mineral Knobs. Per Dozen.	With No. 200 Porcelain Knobs. Per Dozen.
0472 $\frac{1}{2}$	6 x 4	Iron Bolts, Brass Key, Iron Slide Bolt and Hub, .			
0473 $\frac{1}{2}$	6 x 4	Brass Bolts, Brass Key, Brass Slide Bolt, Iron Hub, (see Plate No. 0472 $\frac{1}{2}$.)			
0478 $\frac{1}{2}$	6 x 4	Iron Bolts, Brass Key, Iron Slide Bolt and Hub, two Wrought Tumblers, (see Plate No. 0472 $\frac{1}{2}$.)			
0480 $\frac{1}{2}$	6 x 4	Brass Bolts, Brass Key, Brass Slide Bolt, Iron Hub, two Wrought Tumblers, (see Plate No. 0472 $\frac{1}{2}$.)			

DIRECTIONS FOR REVERSING THE LATCH FOR EITHER THE RIGHT OR LEFT HAND.

Draw the slide out at the back end of the case, press the head of the latch down, which throws the end of the latch off the pivot, draw the latch out of the case, turn it over and shove it back on the pivot, and shove the slide back to its place and you have the reverse hand.

HORIZONTAL STORE DOOR

Rim **K**nob **L**ocks.

JANUS FACED.

**REVERSIBLE
HORIZONTAL RIM KNOB LOCKS.**

JANUS FACED, FOR STORE DOORS.

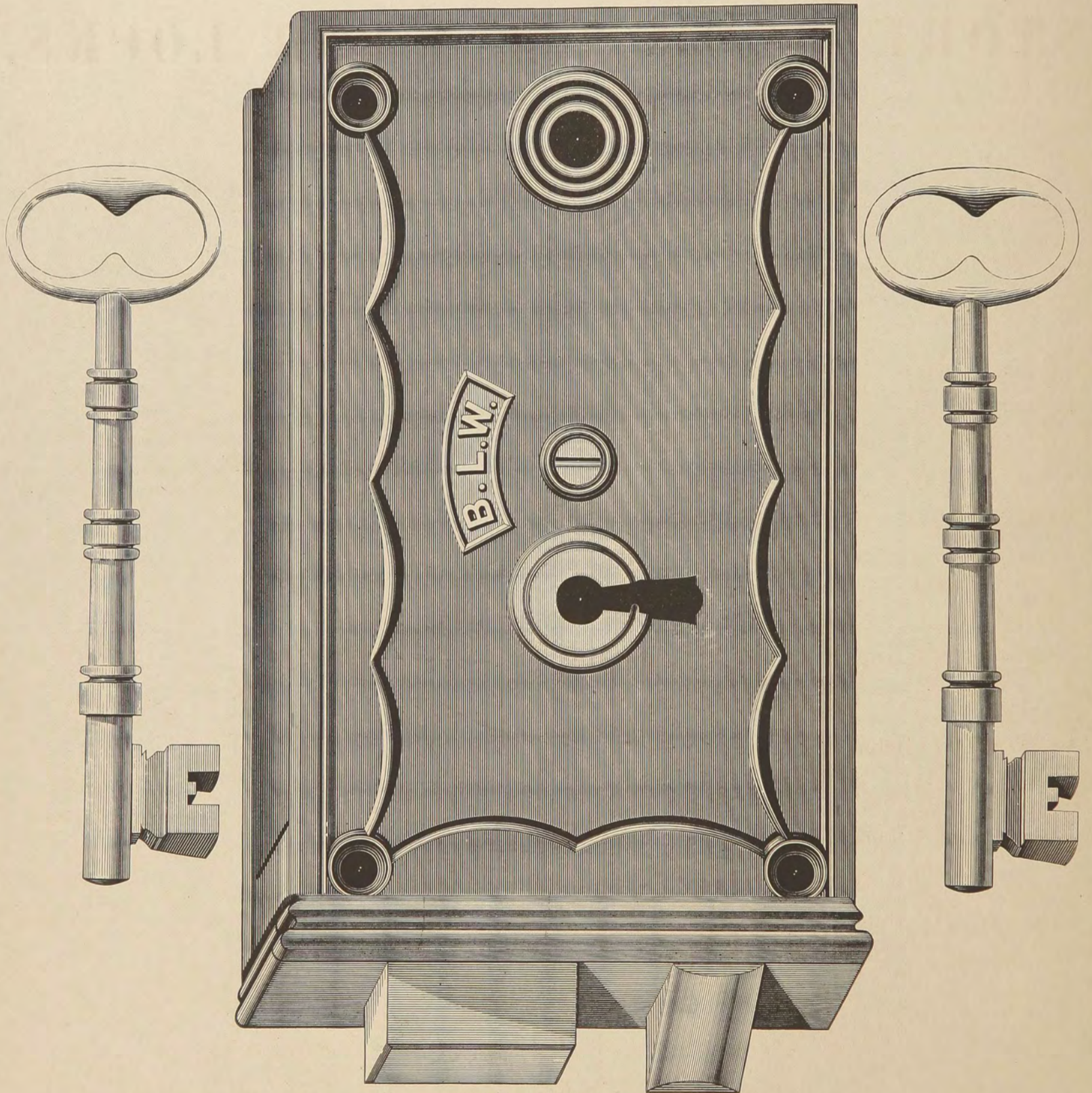

No. 0487.

For Description see opposite page.

REVERSIBLE HORIZONTAL

STORE DOOR RIM KNOB LOCKS.

JANUS FACED, WROUGHT AND MALLEABLE INSIDE WORKS,
HEAVY, FINE FINISH.

No.	Size.	DESCRIPTION.	Without Knobs. Per Dozen.	With No. 110 Mineral Knobs. Per Dozen.	With No. 210 Porcelain Knobs. Per Dozen.	With No. 260 Porcelain Knobs Pl'd Moun'gs, and No. 64 Escutcheons. Per Dozen.
0486	7 x 4 $\frac{1}{4}$	Iron Bolt, two Brass Keys, Iron Hub, one Wrought Tumbler, fifty changes, (see Plate No. 0487.)				
0487	7 x 4 $\frac{1}{4}$	Iron Bolt, two Brass Keys, Iron Hub, three Wrought Tumblers, one hundred changes,				
0494	8 x 4 $\frac{3}{4}$	Iron Bolt, two Brass Keys, Iron Hub, one Wrought Tumbler, fifty changes,				
0495	8 x 4 $\frac{3}{4}$	Iron Bolt, two Brass Keys, Iron Hub, three Wrought Tumblers, one hundred changes,				
0496	8 x 4 $\frac{3}{4}$	Iron Bolt, two Brass Keys, Iron Hub, five Wrought Tumblers, one hundred changes,				

To Reverse the above Locks, turn the Latch head, and press it back until the Spindle will enter the Hub.

REVERSIBLE HORIZONTAL STORE DOOR RIM KNOB LOCKS.

JANUS FACED.

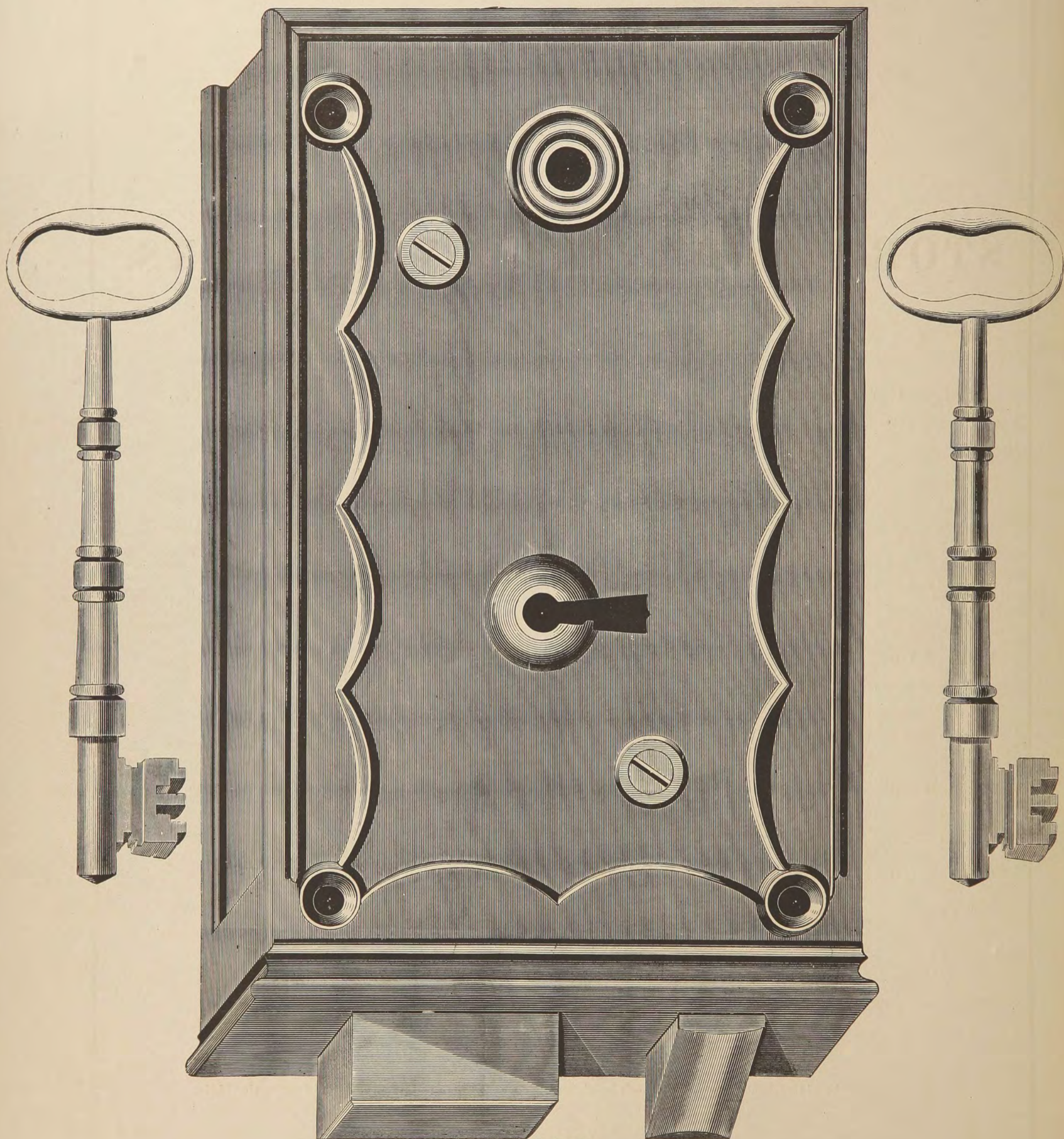

No. 0498.

For Description see opposite page.

REVERSIBLE HORIZONTAL**STORE DOOR RIM KNOB LOCKS.**

JANUS FACED, WROUGHT AND MALLEABLE INSIDE WORKS,
HEAVY, FINE FINISH.

No.	Size.	DESCRIPTION.	Without Knobs. Per Dozen.	With No. 110 Mineral Knobs. Per Dozen.	With No. 210 Porcelain Knobs. Per Dozen.	With No. 260 Porcelain Knobs Pl'd Mo'tings and No. 64 Escutcheons. Per Dozen.
0497	9 x 5 $\frac{3}{4}$	Iron Bolt, two Brass Keys, Iron Hub, one Wrought Tumbler, fifty changes, (see Plate No. 0498.)				
0498	9 x 5 $\frac{3}{4}$	Iron Bolt, two Brass Keys, Iron Hub, three Wrought Tumblers, one hundred changes,				
0499	9 x 5 $\frac{3}{4}$	Iron Bolt, two Brass Keys, Iron Hub, five Wrought Tumblers, one hundred changes, (see Plate No. 0498.)				

To Reverse the above Locks, turn the Latch head, and press it back until the Spindle will enter the Hub.

UPRIGHT RIM KNOB LOCKS.

PATENTED, WROUGHT AND MALLEABLE INSIDE WORKS.

“EXCELSIOR.”

RIGHT OR LEFT HAND.

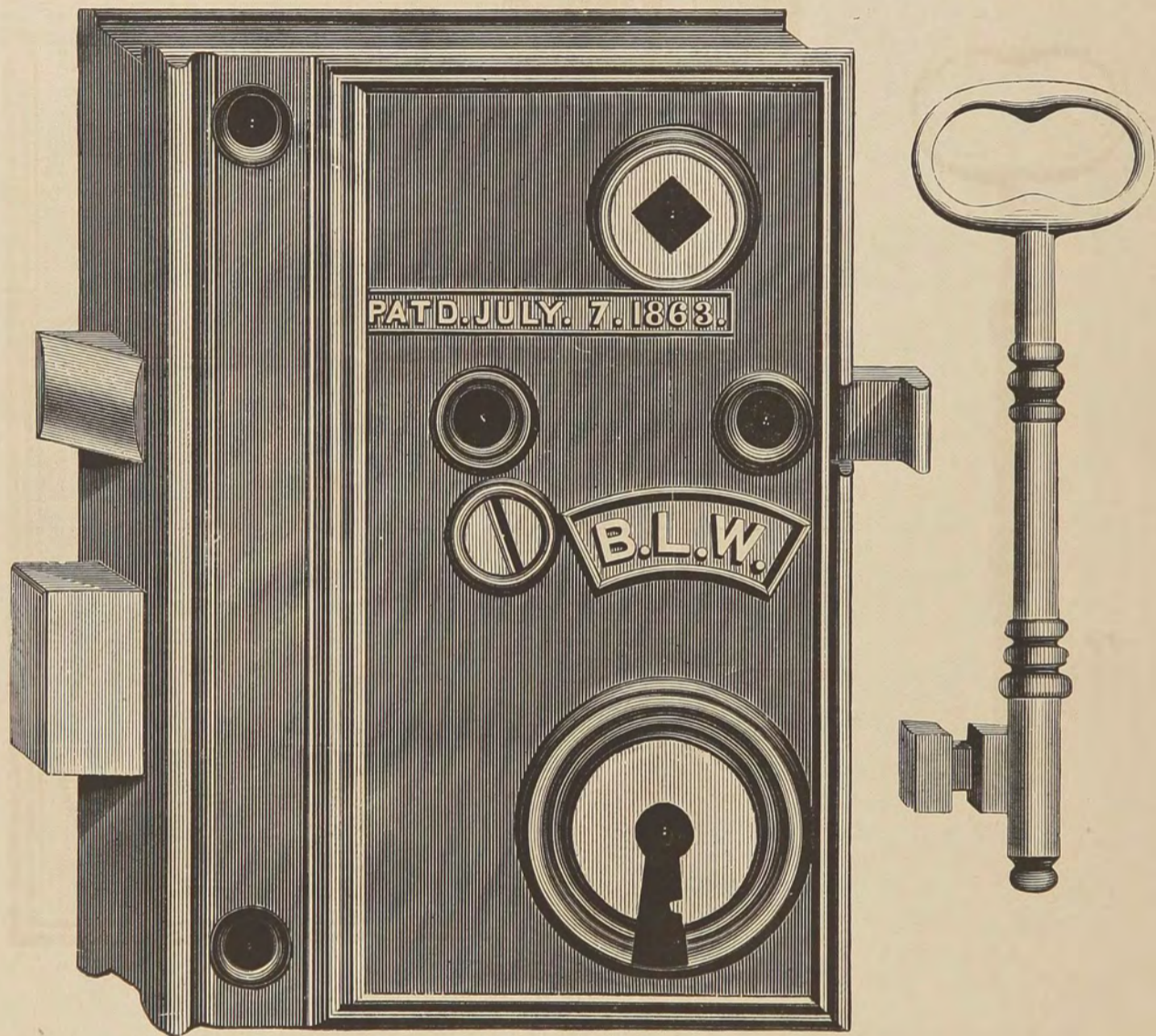

No. 624.

No.	Size.	DESCRIPTION.	Without Knobs. Per Dozen.	With No. 100 Mineral Knobs. Per Dozen.	With No. 200 Porcelain Knobs. Per Dozen.
624	5 x 3½	Iron Bolts, Coppered Key, Iron Hub, Stop on Latch, .			
625	5 x 3½	Iron Bolts, Brass Key, Iron Hub, Stop on Latch, .			
626	5 x 3½	Brass Bolts, Brass Key, Iron Hub, Stop on Latch, .			
630	5 x 3½	Iron Bolts, Brass Key and Hub, two Wrought Tumblers, one hundred changes, Stop on Latch, . . .			
632	5 x 3½	Iron Bolts, Brass Key and Hub, three Wrought Tumblers, one hundred changes, Stop on Latch, . . .			
633	5 x 3½	Brass Bolts, Brass Key and Hub, three Wrought Tumblers, one hundred changes, Stop on Latch, . . .			

UPRIGHT RIM KNOB LOCKS.

PATENTED, WROUGHT AND MALLEABLE INSIDE WORKS.

“EXCELSIOR.”

RIGHT OR LEFT HAND.

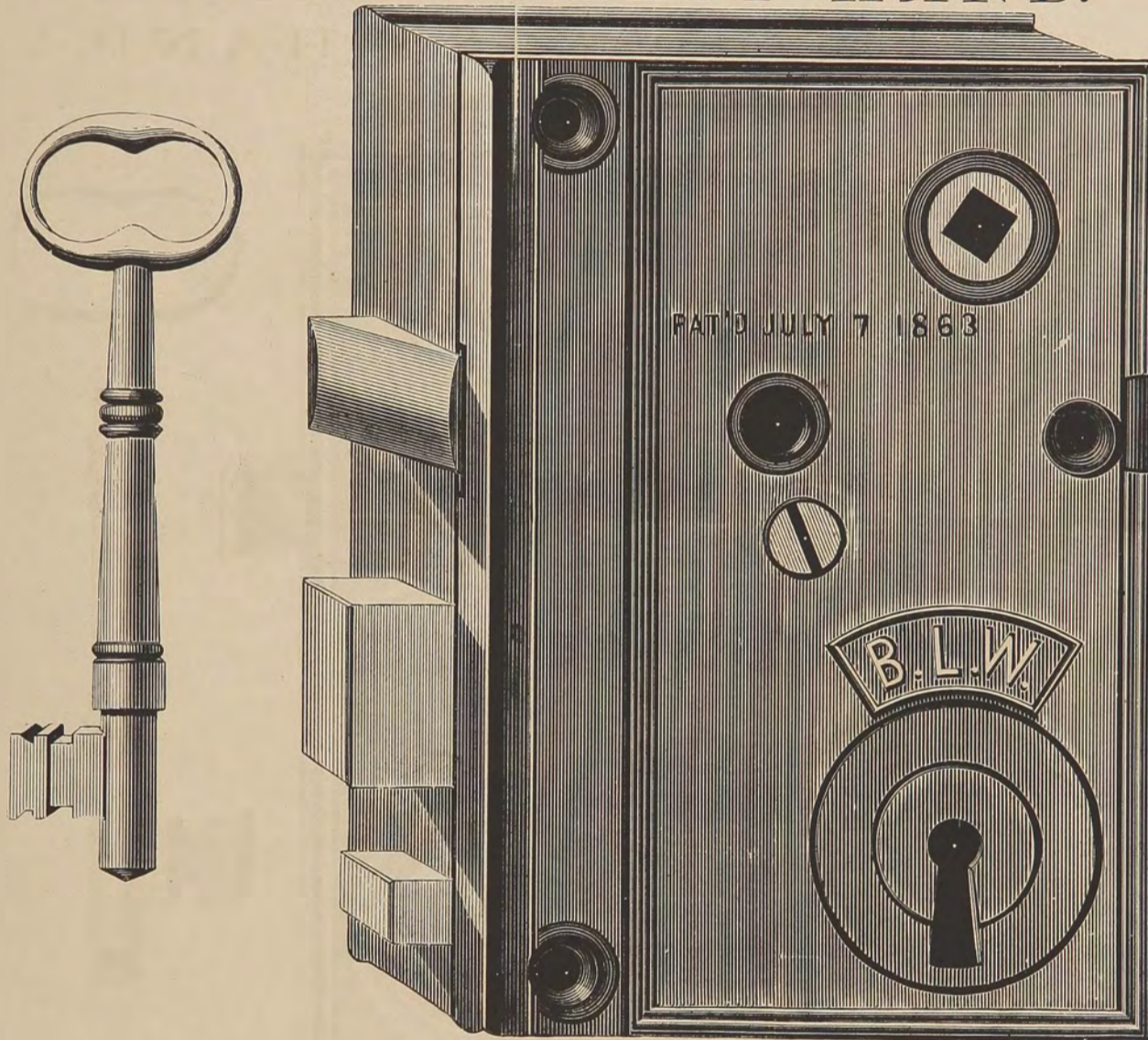

No. 624 1-2.

No.	Size.	DESCRIPTION.	Without Knobs. Per Dozen.	With No. 100 Mineral Knobs. Per Dozen.	With No. 200 Porcelain Knobs. Per Dozen.
624 $\frac{1}{2}$	5 x 3 $\frac{1}{2}$	Iron Bolts, Coppered Key, Iron Hub and Slide Bolt, .			
625 $\frac{1}{2}$	5 x 3 $\frac{1}{2}$	Iron Bolts, Brass Key, Iron Hub and Slide Bolt, (see Plate No. 624 $\frac{1}{2}$.)			
626 $\frac{1}{2}$	5 x 3 $\frac{1}{2}$	Brass Bolts and Key, Iron Hub, Brass Slide Bolt, (see Plate No. 624 $\frac{1}{2}$.)			
632 $\frac{1}{2}$	5 x 3 $\frac{1}{2}$	Iron Bolts, Brass Key and Hub, Iron Slide Bolt, three Wrought Tumblers, one hundred changes, (see Plate No. 624 $\frac{1}{2}$.)			
633 $\frac{1}{2}$	5 x 3 $\frac{1}{2}$	Brass Bolts, Key, Hub and Slide Bolt, three Wrought Tumblers, one hundred changes, (see Plate No. 624 $\frac{1}{2}$.)			

UPRIGHT RIM KNOB LOCKS.

PATENTED.

“EXCELSIOR.”

RIGHT OR LEFT HAND.

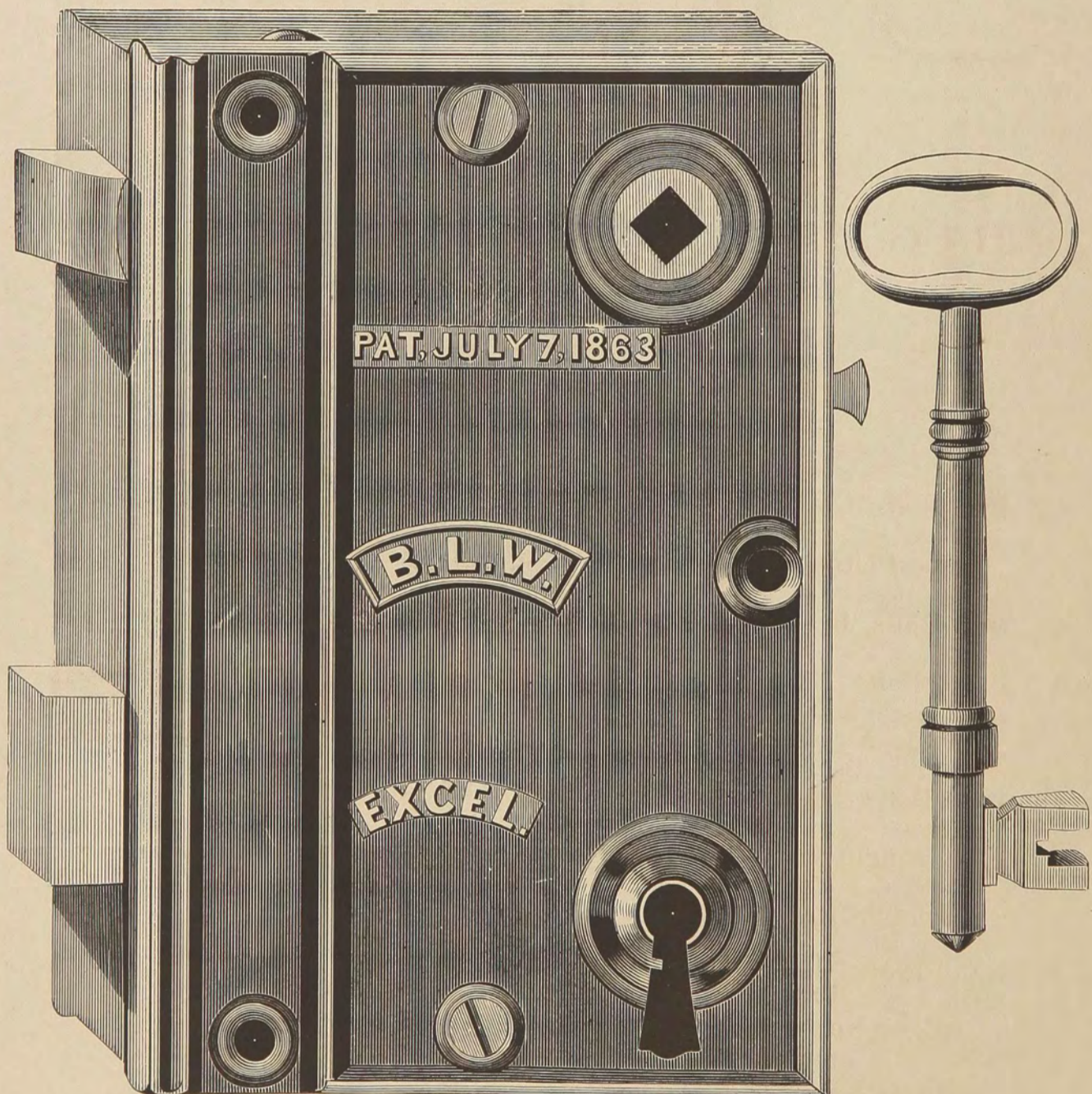

No. 628.

For Description see next page.

UPRIGHT RIM KNOB LOCKS.

PATENTED, ALL WROUGHT AND MALLEABLE INSIDE WORKS.

“EXCELSIOR.”

RIGHT OR LEFT HAND.

No.	Size.	DESCRIPTION.	Without Knobs. Per Dozen.	With No. 100 Mineral Knobs. Per Dozen.	With No. 200 Porcelain Knobs. Per Dozen.
627	6 x 4	Iron Bolts, Coppered Key, Iron Hub, Stop on Latch, (see Plate No. 628.)			
628	6 x 4	Iron Bolts, Brass Key and Hub, Stop on Latch,			
629	6 x 4	Brass Bolts, Brass Key and Hub, Stop on Latch, (see Plate No. 628.)			
634	6 x 4	Iron Bolts, Brass Key and Hub, Stop on Latch, three Wrought Tumblers, one hundred changes, (see Plate No. 628.)			
635	6 x 4	Brass Bolts, Brass Key and Hub, Stop on Latch, three Wrought Tumblers, one hundred changes, (see Plate No. 628.)			

HEAVY UPRIGHT RIM KNOB LOCKS.

“EXCELSIOR.”

RIGHT OR LEFT HAND.

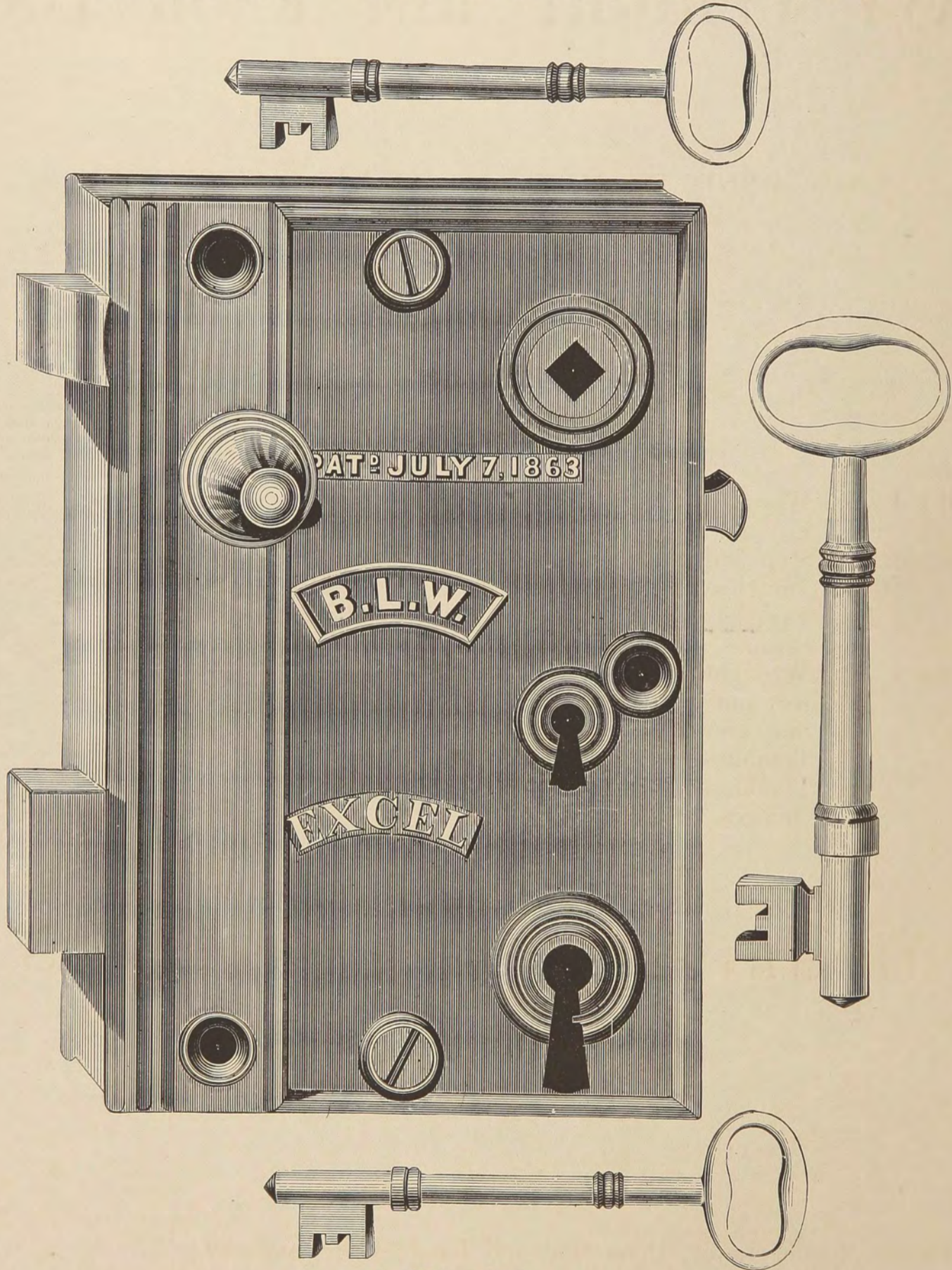

No. 636.

For Description see opposite page.

HEAVY UPRIGHT RIM KNOB LOCKS.

PLAIN SPINDLES—WITH NIGHT KEY ATTACHMENTS,
FOR FRONT DOORS.

No.	Size.	DESCRIPTION.	Without Knobs. Per Dozen.	With No. 110 Mineral Knobs. Japanned Furniture. Per Dozen.	With No. 210 Porcelain Knobs. Japanned Furniture. Per Dozen.	With No. 260 Porcelain Knobs Plated Mo'ntings and No. 84 Escu. Per Dozen.
636	6 x 4	All Wrought and Malleable inside, Brass Bolts, Key and Hub, two Brass Night Keys, Brass Stop and Drawback Knob, one Wrought Tumbler on Large Key, three Wrought Tumblers on Night Key, one hundred changes,				
637	6 x 4	All Wrought and Malleable inside, Brass Bolts, Key and Hub, two Brass Night Keys, Brass Stop and Drawback Knob, three Wrought Tumblers on Large Key, three Wrought Tumblers on Night Key, one hundred changes, (see Plate No. 636.)				

UPRIGHT RIM SHIP LOCKS.

ALL BRASS.

No.	Size.	DESCRIPTION.	Without Knobs. Per Dozen.	With No. 364 Mineral Knobs. Per Dozen.	With No. 368 Porcelain Knobs. Per Dozen.
640	4 x 3 $\frac{1}{4}$	Patent Lever, Brass Bolt and Latch, Brass Key and Strike,			
650	5 x 3 $\frac{1}{2}$	Patent Lever, Brass Bolt and Latch, Brass Key and Strike, Heavy Case,			

PATENT "EMPIRE" RIM KNOB LOCKS.

UPRIGHT, FOR RIGHT OR LEFT HAND DOORS,

WITH LIFT LATCH.

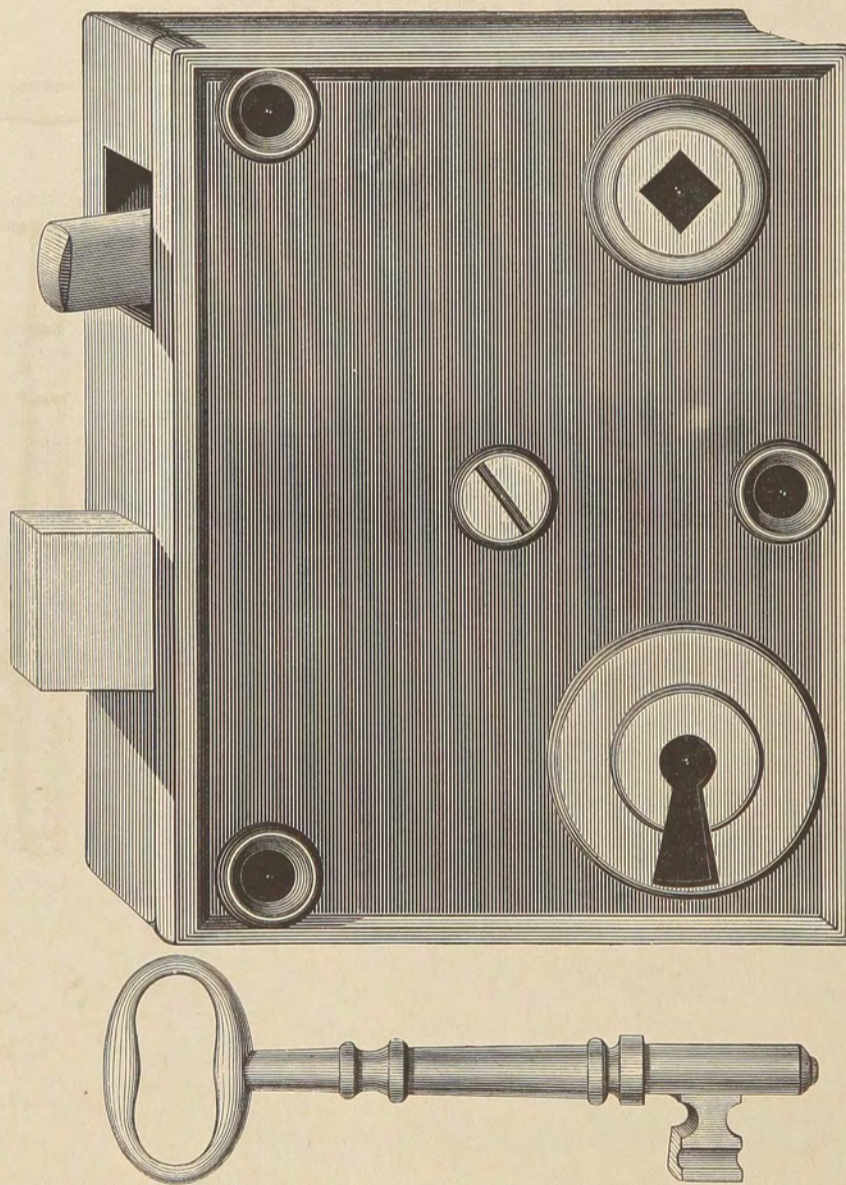

No. 590.

No.	Size.	DESCRIPTION.	Without Knobs. Per Dozen.	With No. 100 Mineral Knobs. Per Dozen.	With No. 200 Porcelain Knobs. Per Dozen.
590	4½ x 3¼	Iron Bolts, Coppered Key, Iron Hub,			
591	4½ x 3¼	Iron Bolts, Brass Keys, Iron Hub, (see Plate No. 590.)			

JOINERS'

JANUS FACED RIM KNOB LOCKS.

UPRIGHT, FOR RIGHT OR LEFT HAND DOORS.

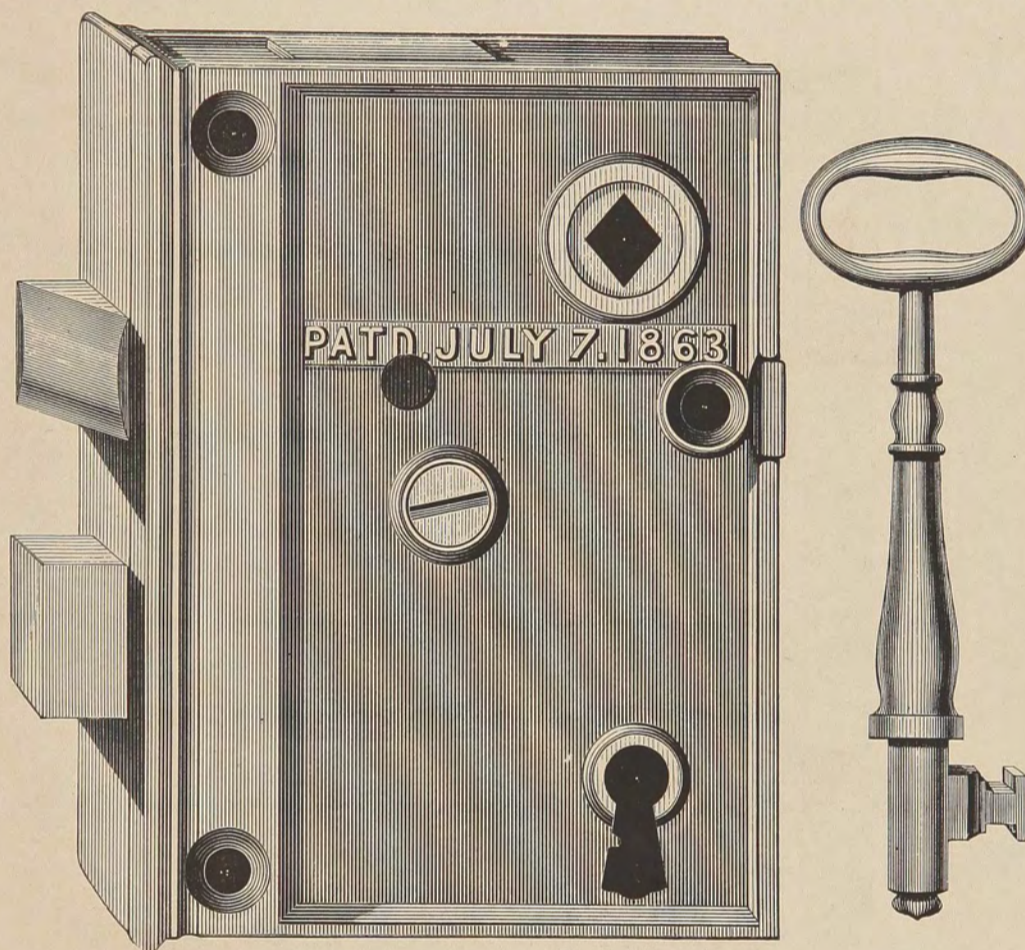

No. 90.

No.	Size.	DESCRIPTION.	Without Knobs. Per Dozen.	With No. 100 Mineral Knobs. Per Dozen.	With No. 200 Porcelain Knobs. Per Dozen.
90	4 $\frac{1}{8}$ x 3	Iron Bolt, Coppered Key, Iron Hub,			

DIRECTIONS FOR REVERSING THE LATCH FOR EITHER THE RIGHT OR LEFT HAND.

Draw the slide out at the back end of the case, press the head of the latch down, which throws the end of the latch off the pivot, draw the latch out of the case, turn it over and shove it back on the pivot, and shove the slide back to its place, and you have the reverse hand.

JOINERS' JANUS FACED RIM KNOB LOCKS

UPRIGHT, FOR RIGHT OR LEFT HAND DOORS.

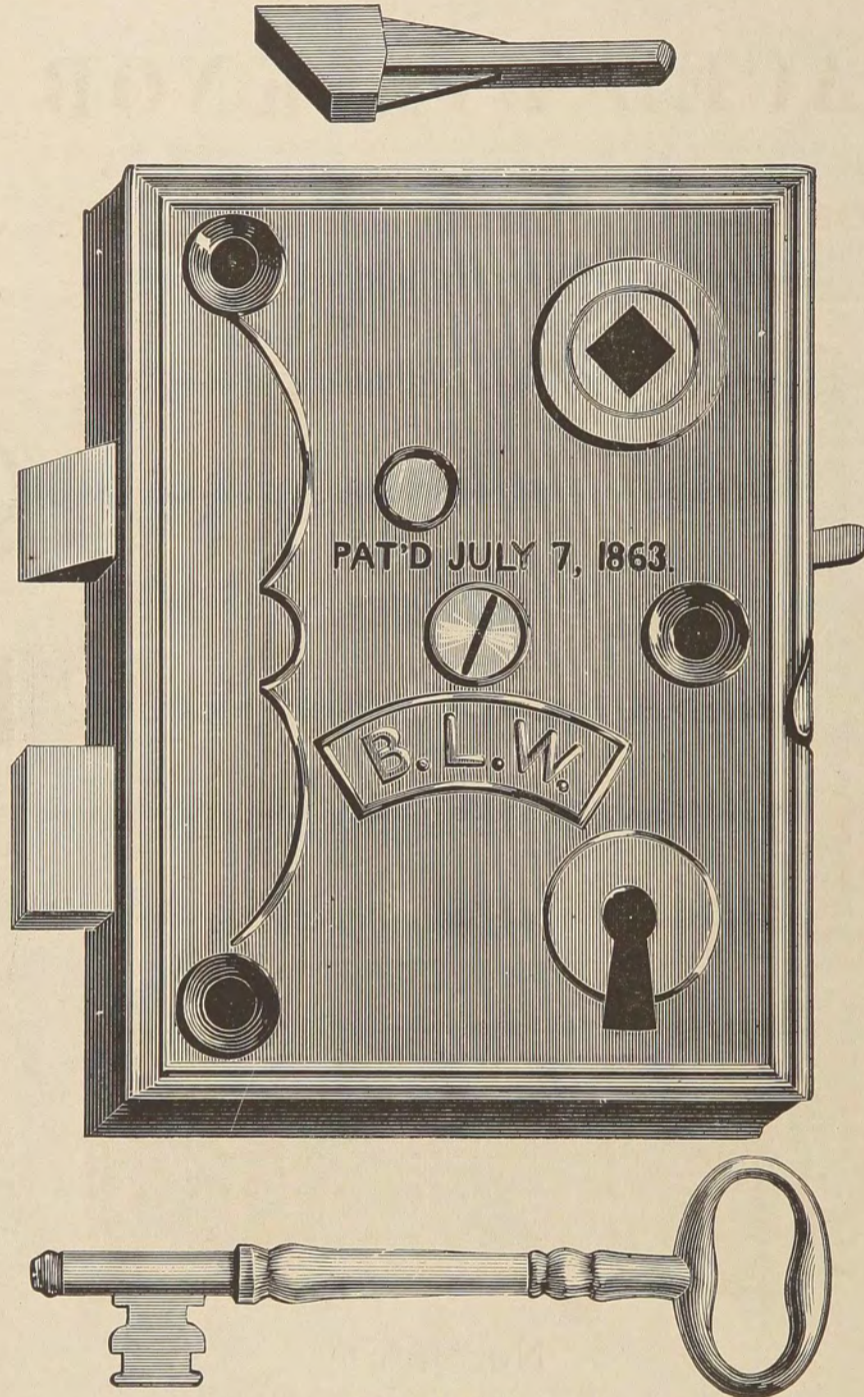

No. 950.

No.	Size.	DESCRIPTION.	Without Knobs. Per Dozen.	With No. 100 Mineral Knobs. Per Dozen.	With No. 200 Porcelain Knobs. Per Dozen.
950	4½ x 3½	Iron Bolt, Coppered Key, Iron Hub, Stop on Latch, .			
951	4½ x 3½	Iron Bolt, Brass Key, Iron Hub, Stop on Latch, (see Plate No. 950.)			
952	4½ x 3½	Brass Bolt, Brass Key, Iron Hub, Stop on Latch, (see Plate No. 950.)			

DIRECTIONS FOR REVERSING THE LATCH FOR EITHER THE RIGHT OR LEFT HAND.

Draw the slide out at the back end of the case, press the head of the latch down, which throws the end of the latch off the pivot, draw the latch out of the case, turn it over and shove it back on the pivot, and shove the slide back to its place, and you have the reverse hand.

JOINERS'

JANUS FACED RIM KNOB LOCKS.

UPRIGHT, FOR RIGHT OR LEFT HAND DOORS, WROUGHT AND MALLEABLE INSIDE WORKS.

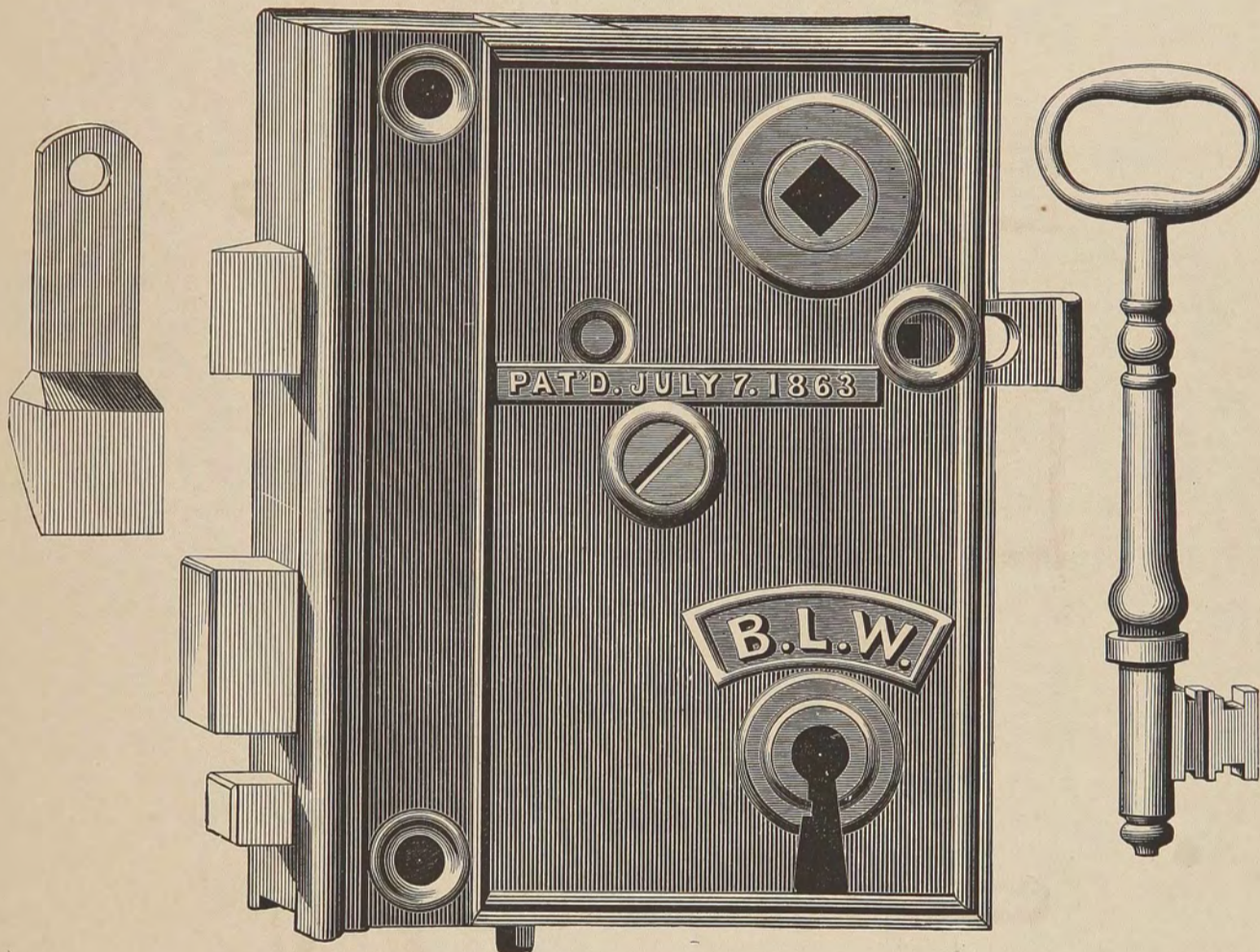

No. 955.

No.	Size.	DESCRIPTION.	Without Knobs. Per Dozen.	With No. 100 Mineral Knobs. Per Dozen.	With No. 200 Porcelain Knobs. Per Dozen.
955	4½ x 3½	Iron Bolt, Coppered Key, Iron Hub and Slide Bolt, .			
956	4½ x 3½	Iron Bolt, Brass Key, Iron Hub and Slide Bolt, (see Plate No. 955.)			
957	4½ x 3½	Brass Bolt and Key, Iron Hub, Brass Slide Bolt, (see Plate No. 955.)			

DIRECTIONS FOR REVERSING THE LATCH FOR EITHER THE RIGHT OR LEFT HAND.

Draw the slide out at the back end of the case, press the head of the latch down, which throws the end of the latch off the pivot, draw the latch out of the case, turn it over and shove it back on the pivot, and shove the slide back to its place and you have the reverse hand.

D O O R K N O B S .

FOR RIM OR MORTISE LOCKS.

KNOB'S ARE SPINDLED TO VARY IN LENGTH AS FOLLOWS:

Mineral and Porcelain Rim Knobs extend half an inch, thus: $1\frac{1}{2}$ to 2, $1\frac{3}{4}$ to $2\frac{1}{4}$, etc. Mineral and Porcelain Mortise Knobs extend three-quarters of an inch, thus: $1\frac{1}{4}$ to 2, $1\frac{3}{4}$ to $2\frac{1}{2}$, 2 to $2\frac{3}{4}$, etc. Silvered Glass Knobs extend one inch. Swivel Spindle Knobs extend one inch. Brass and Silver Plated Knobs extend one inch.

D O O R K N O B S .

FOR RIM OR MORTISE LOCKS.

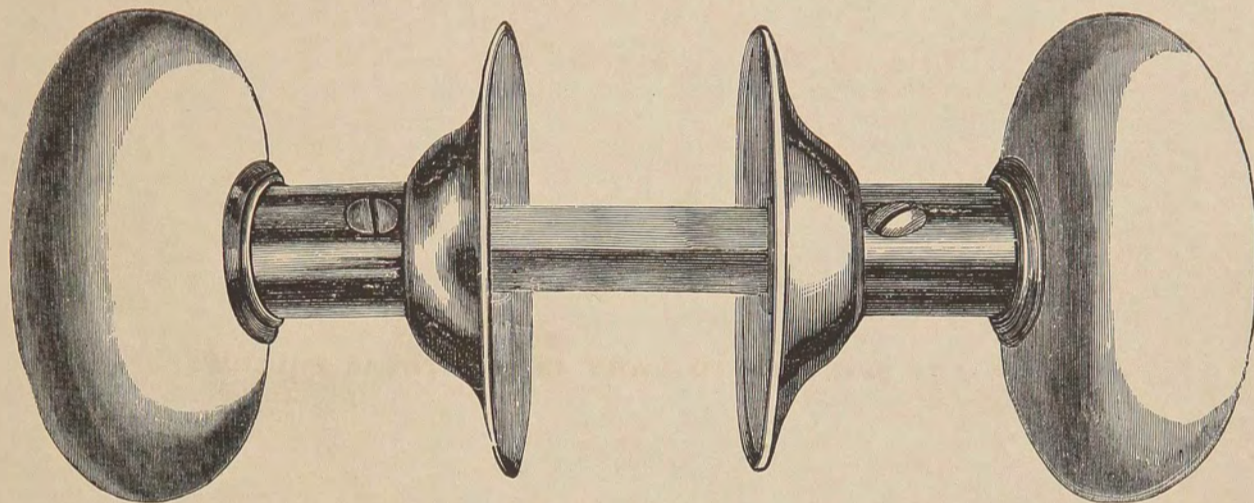

No. 102.

MINERAL KNOBS, JAPANNED MOUNTINGS.

No.	DESCRIPTION.	Per Dozen.
100	Mineral Knobs, Japanned Mountings, for Rim Locks,	
102	Mineral Knobs, Japanned Mountings, for Mortise Locks,	
110	Mineral 2½ and 2¼ in. Knobs, Japanned Mountings, for Store Door, Rim Locks, .	
112	Mineral 2½ and 2¼ in. Knobs, Japanned Mountings, for Store Door, Mortise Locks,	

PORCELAIN KNOBS, JAPANNED MOUNTINGS.

No.	DESCRIPTION.	Per Dozen.
200	Porcelain Knobs, Japanned Mountings for Rim Locks,	
202	Porcelain Knobs, Japanned Mountings for Mortise Locks,	
210	Porcelain 2½ and 2¼ in. Knobs, Japanned Mountings for Store Door, Rim Locks, .	
212	Porcelain 2½ and 2¼ in. Knobs, Japanned Mountings for Store Door, Mortise Locks,	

D O O R K N O B S .

FOR RIM OR MORTISE LOCKS.

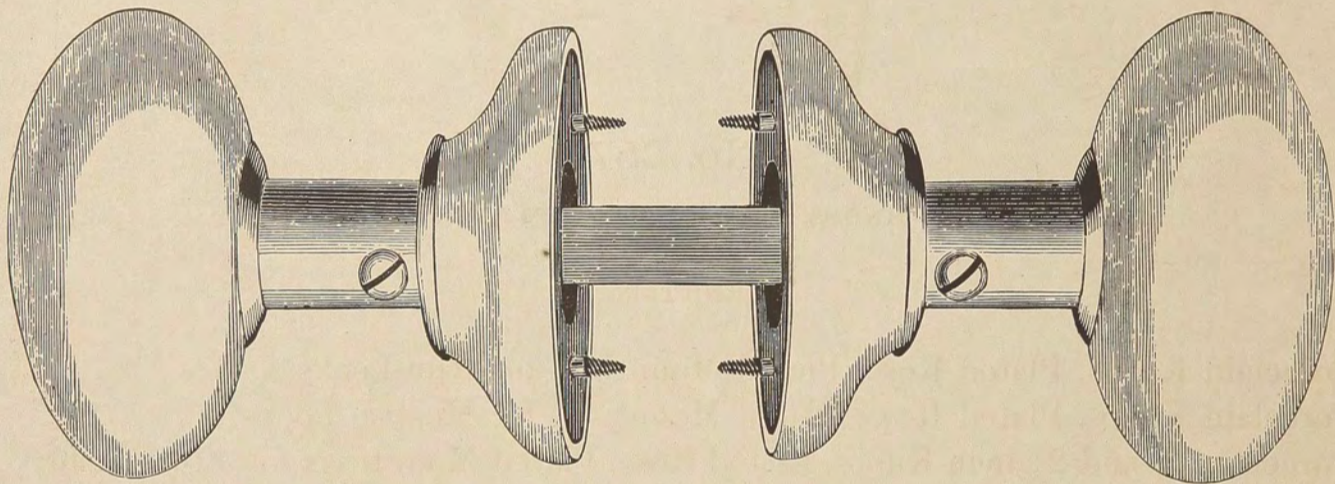

No. 232.

PORCELAIN KNOBS, PORCELAIN ROSE PLATED MOUNTINGS.

No.	DESCRIPTION.	Per Dozen.
230	Porcelain Knobs, Porcelain Rose, Plated Mountings for Rim Locks,	
232	Porcelain Knobs, Porcelain Rose, Plated Mountings for Mortise Locks,	
235	Porcelain 2½ and 2¼ inch Knobs, Porcelain Rose, Plated Mountings for Store Door, Rim Locks,	
237	Porcelain 2½ and 2¼ inch Knobs, Porcelain Rose, Plated Mountings for Store Door, Mortise Locks,	

D O O R K N O B S .

FOR RIM OR MORTISE LOCKS.

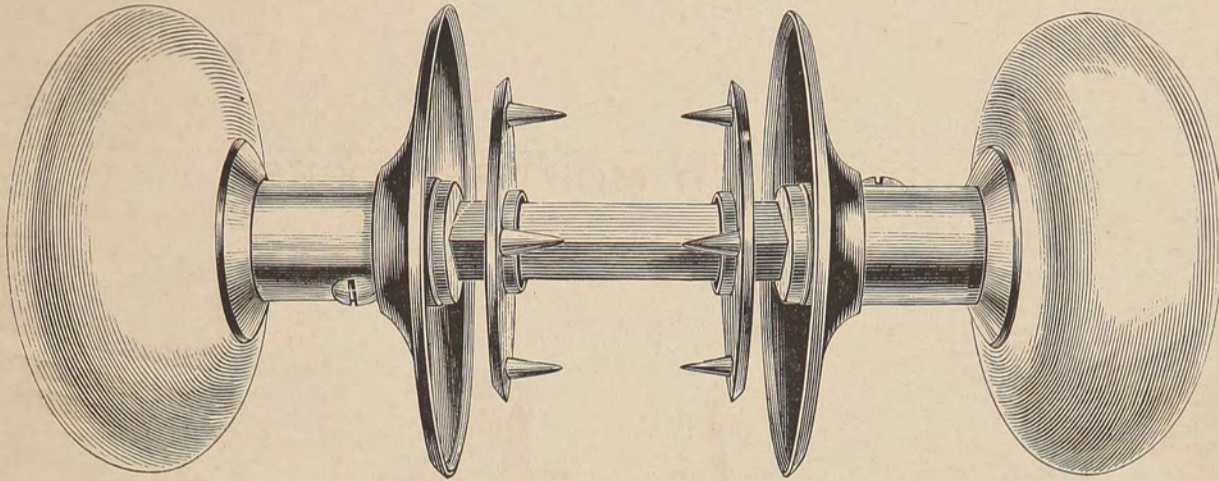

No. 257.

PORCELAIN KNOBS, PLATED ROSE, PLATED MOUNTINGS.

No.	DESCRIPTION.	Per Dozen.
255	Porcelain Knobs, Plated Rose, Plated Mountings for Rim Locks,	
257	Porcelain Knobs, Plated Rose, Plated Mountings for Mortise Locks,	
260	Porcelain 2½ and 2¼ inch Knobs, Plated Rose, Plated Mountings for Store Door, Rim Locks,	
262	Porcelain 2½ and 2¼ inch Knobs, Plated Rose, Plated Mountings for Store Door, Mortise Locks,	

BRASS DOOR KNOBS.

No.	DESCRIPTION.	Per Dozen.
302	Burnished Brass, Heavy 2½ and 2¼ inch Knobs for Mortise, Front or Store Door Locks,	
305	Burnished Brass, Heavy 2 inch Knobs for Rim Locks,	
310	Burnished Brass, Heavy 2¼ inch Knobs for Mortise Locks,	
315	Burnished Brass, Heavy 2½ and 2¼ inch Knobs for Rim, Front or Store Door Locks,	

SWIVEL SPINDLES.



Knobs with Swivel Spindle for Rim or Mortise Locks—Extra.

D O O R K N O B S .

FOR RIM OR MORTISE LOCKS.

ELECTRO PLATED KNOBS.

No.	DESCRIPTION.	Per Dozen.
325	Electro Plated, Heavy $2\frac{1}{4}$ inch Brass Knobs for Rim Locks,	
327	Electro Plated, Heavy $2\frac{1}{4}$ inch Brass Knobs for Mortise Locks,	
330	Electro Plated, Heavy $2\frac{1}{2}$ and $2\frac{1}{4}$ inch Brass Knobs for Rim Locks,	
332	Electro Plated, Heavy $2\frac{1}{2}$ and $2\frac{1}{4}$ inch Brass Knobs for Mortise Locks,	

HAND PLATED KNOBS.

No.	DESCRIPTION.	Per Dozen.
340	Hand Plated, Heavy $2\frac{1}{4}$ inch Brass Knobs for Rim Locks,	
342	Hand Plated, Heavy $2\frac{1}{4}$ inch Brass Knobs for Mortise Locks,	
350	Hand Plated, Heavy $2\frac{1}{2}$ and $2\frac{1}{4}$ inch Brass Knobs for Rim Locks,	
352	Hand Plated, Heavy $2\frac{1}{2}$ and $2\frac{1}{4}$ inch Brass Knobs for Mortise Locks,	

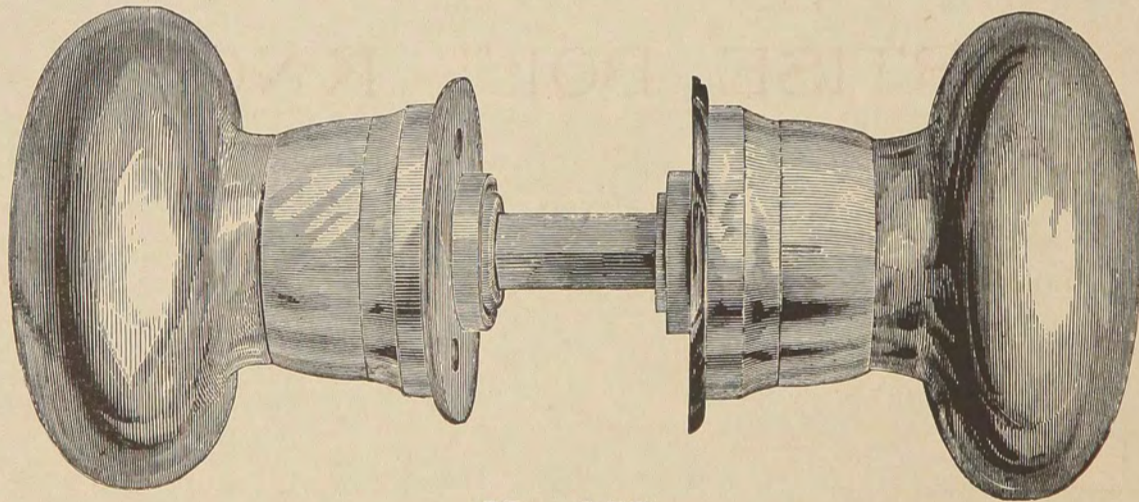

No. 357.

SILVERED GLASS.

No.	DESCRIPTION.	Per Dozen.
355	Inside—Regular Knobs for Inside Doors, Plated Mountings for Rim Locks,	
357	Inside—Regular Knobs for Inside Doors, Plated Mountings for Mortise Locks,	
360	Outside—Large Knobs for Front Doors, Plated Mountings for Rim Locks,	
362	Outside—Large Knobs for Front Doors, Plated Mountings for Mortise Locks,	

S H I P K N O B S .

FOR MORTISE OR RIM LOCKS.

No.	DESCRIPTION.	Per Dozen.
364	Mineral Knobs, Brass Spindles and Mountings, for Rim Locks, . . .	
366	Mineral Knobs, Brass Spindles and Mountings, for Mortise Locks, . . .	
368	Porcelain Knobs, Brass Spindles and Mountings, for Rim Locks, . . .	
370	Porcelain Knobs, Brass Spindles and Mountings, for Mortise Locks, . . .	
372	Porcelain Knobs, Brass Spindles and Plated Mountings, for Rim Locks, . . .	
374	Porcelain Knobs, Brass Spindles and Plated Mountings, for Mortise Locks, . . .	

MORTISE BOLT KNOBS.

No.	DESCRIPTION.	Per Dozen.
410	Porcelain Knobs, Japanned Mountings,	
412	Porcelain Knobs, Plated Mountings,	

CANADA BOLT KNOBS.

No.	DESCRIPTION.	Per Dozen.
160	Mineral Knobs,	
170	Porcelain Knobs, Japanned Shank,	
180	Porcelain Knobs, Plated Shank,	

CRANK KNOB AND HANDLES.

FOR STORE DOORS.

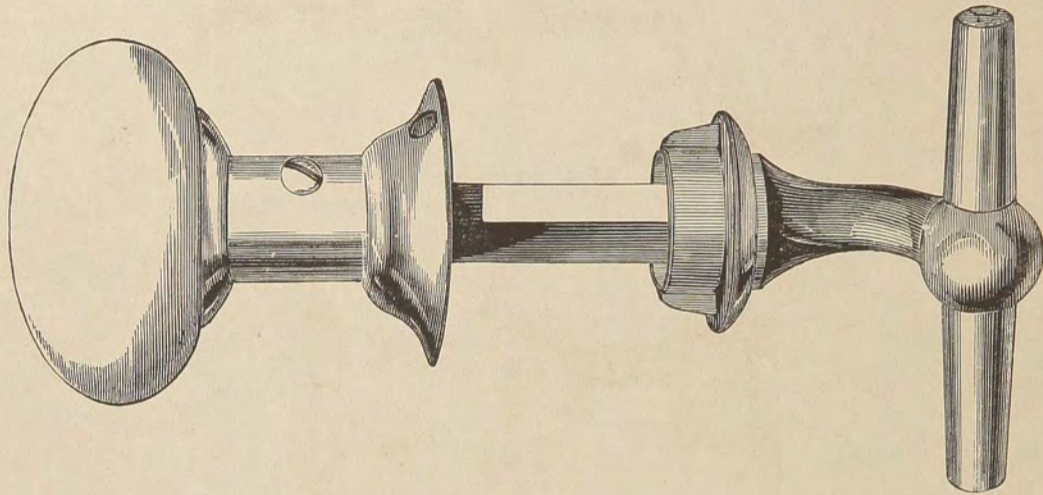

No. 40.

No.	DESCRIPTION.	Per Dozen.
5	Mineral Knob, Japanned T Crank,	
6	Porcelain Knob, Japanned T Crank,	
40	Porcelain Knob, Plated T Crank,	
50	Porcelain Knob, Plated T Crank, Heavy,	

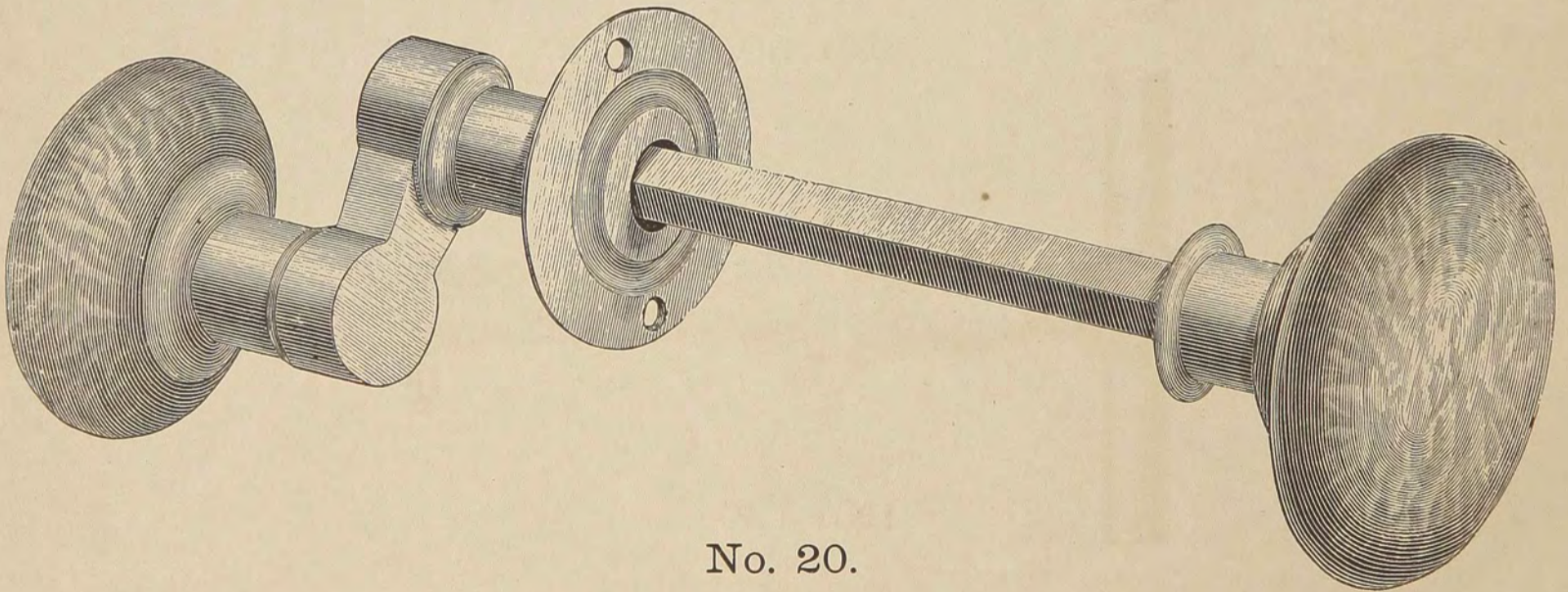

No. 20.

No.	DESCRIPTION.	Per Dozen.
20	Two Mineral Knobs, Japanned Crank, Heavy,	
25	Two Porcelain Knobs, Japanned Crank, Heavy,	
32	Two Porcelain Knobs, Plated Crank, Heavy,	
35	Porcelain Knob, Plated Crank, Heavy, Plated Knob,	

CRANK KNOBS AND HANDLES.

FOR FRENCH WINDOW WORK.

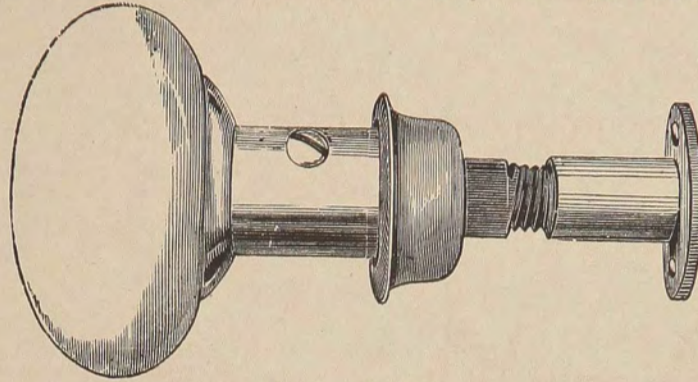

No. 140.

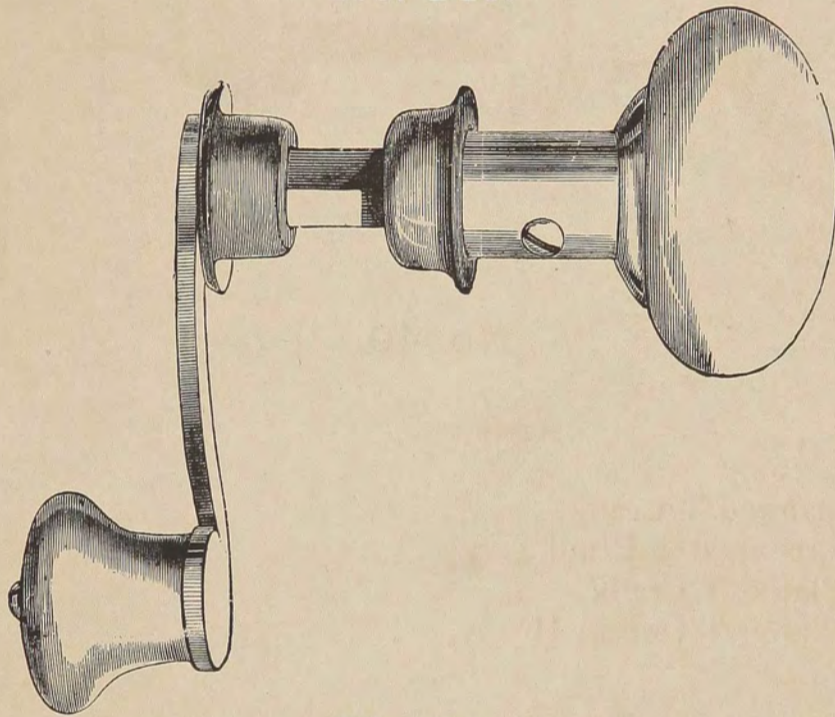

No. 30.

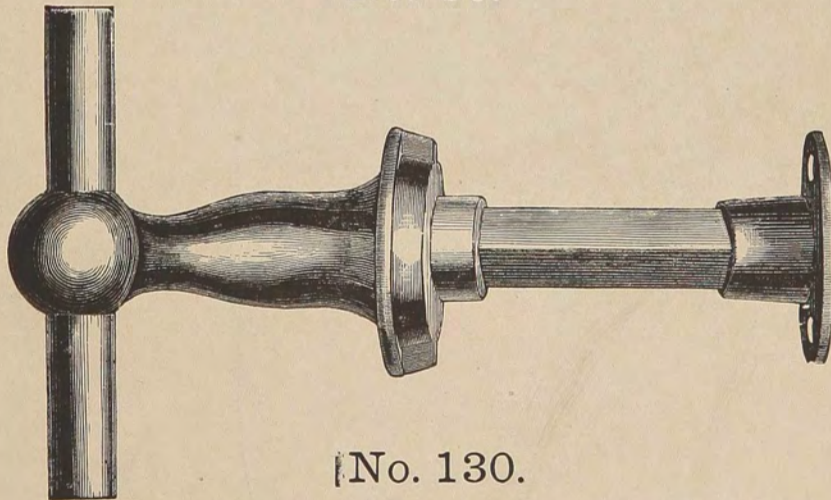

No. 130.

No.	DESCRIPTION.	Per Dozen.
140	Mineral Knob, Japanned Mountings, Brass Nut, (Turnbuckle.) . . .	
145	Porcelain Knob, Japanned Mountings, Brass Nut, (Turnbuckle.) . . .	
150	Porcelain Knob, Plated Mountings, Plated Nut, (Turnbuckle.) . . .	
30	Porcelain Knob, Plated Crank, Porcelain Knob, (French Window.) . . .	
31	Porcelain Knob, Plated Crank, Plated Knob, (French Window.) . . .	
130	Plated T Handle, Plated Nut, (French Window.) . . .	

CLOSET KNOBS, MORTISE OR RIM.

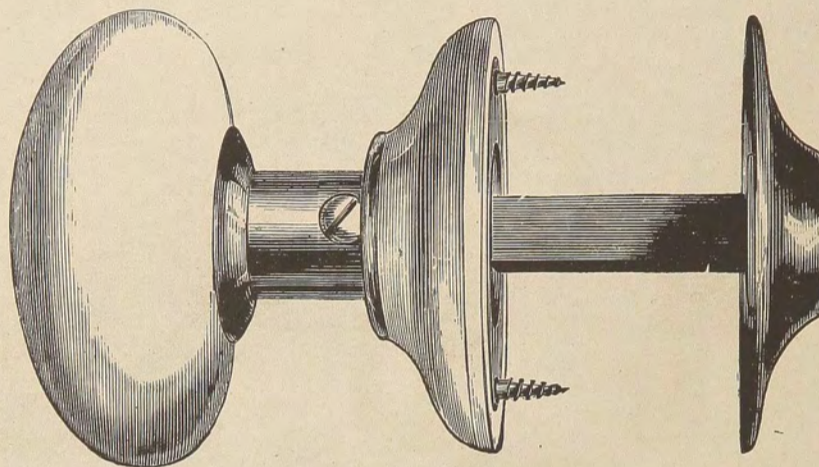

No. 194.

No.	DESCRIPTION.	Per Dozen.
190	Mineral Knobs, Japanned Mountings,	
192	Porcelain Knobs, Japanned Mountings,	
194	Porcelain Knobs, Porcelain Mountings,	
196	Porcelain Knobs, Plated Mountings,	

BASE KNOBS.

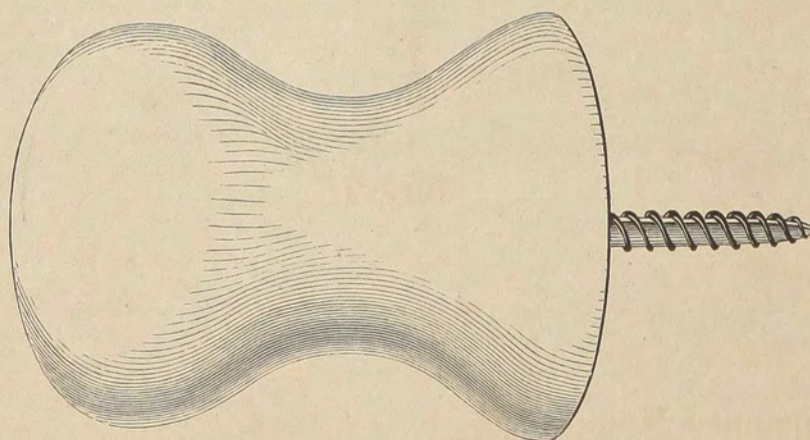

No.	DESCRIPTION.	Per Dozen.
	Porcelain Base Knobs, with Screw,	
	Mineral Base Knobs, with Screw,	

BELL PULLS.

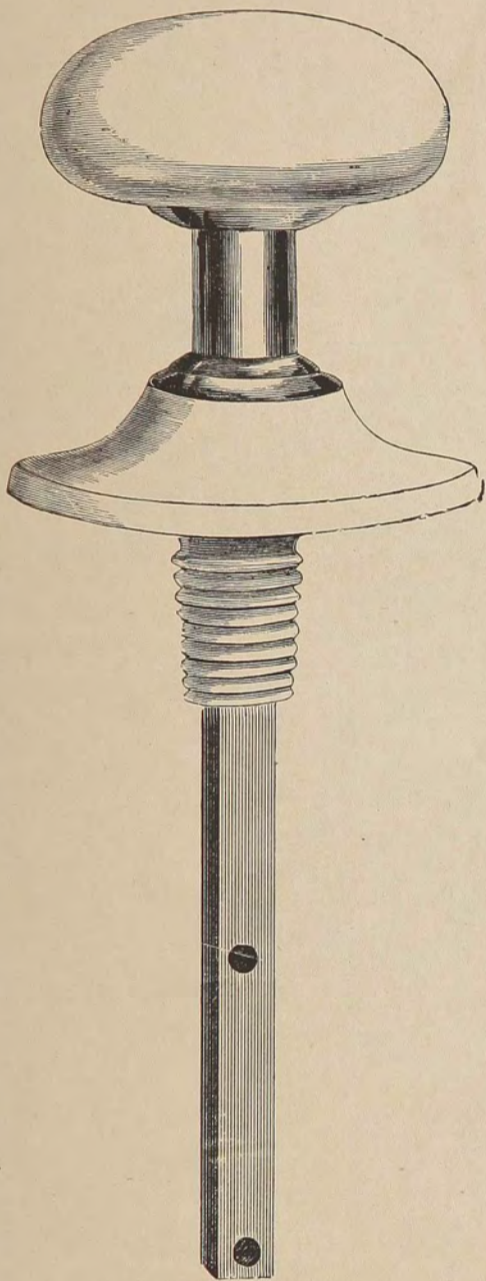

No. 74.

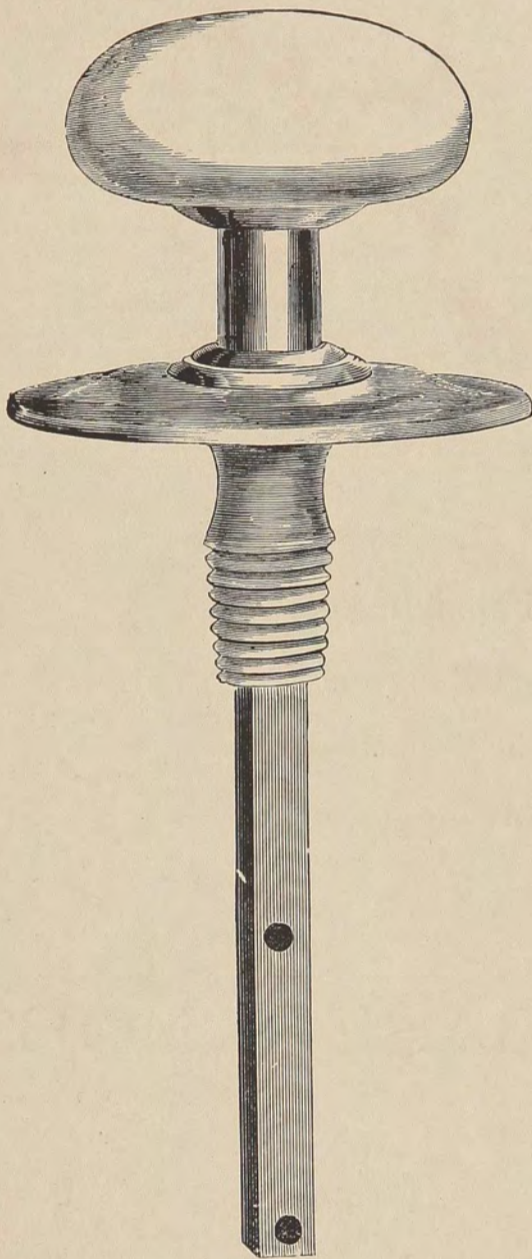

No. 75.

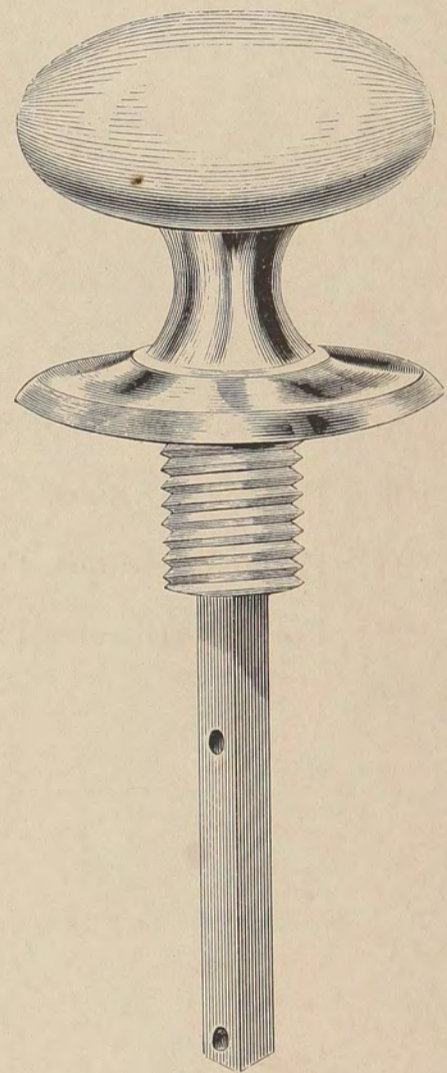

No. 76.

No.	DESCRIPTION.	Per Dozen.
70	Mineral Knobs, Japanned Mountings,	
72	Porcelain Knobs, Japanned Mountings,	
74	Porcelain Knobs, Porcelain Base,	
75	Porcelain Knobs, Plated Base and Mountings,	
76	Porcelain Knobs, Plated Base and Mountings,	

BELL PULLS.

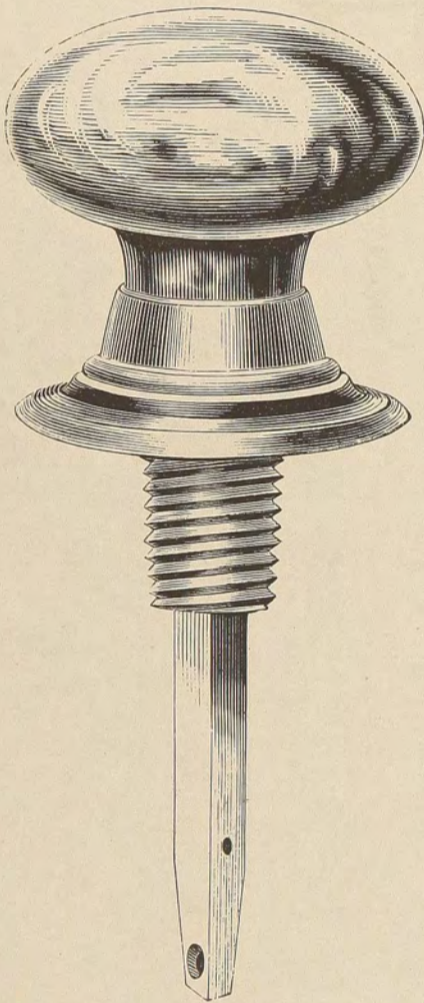

No. 78.

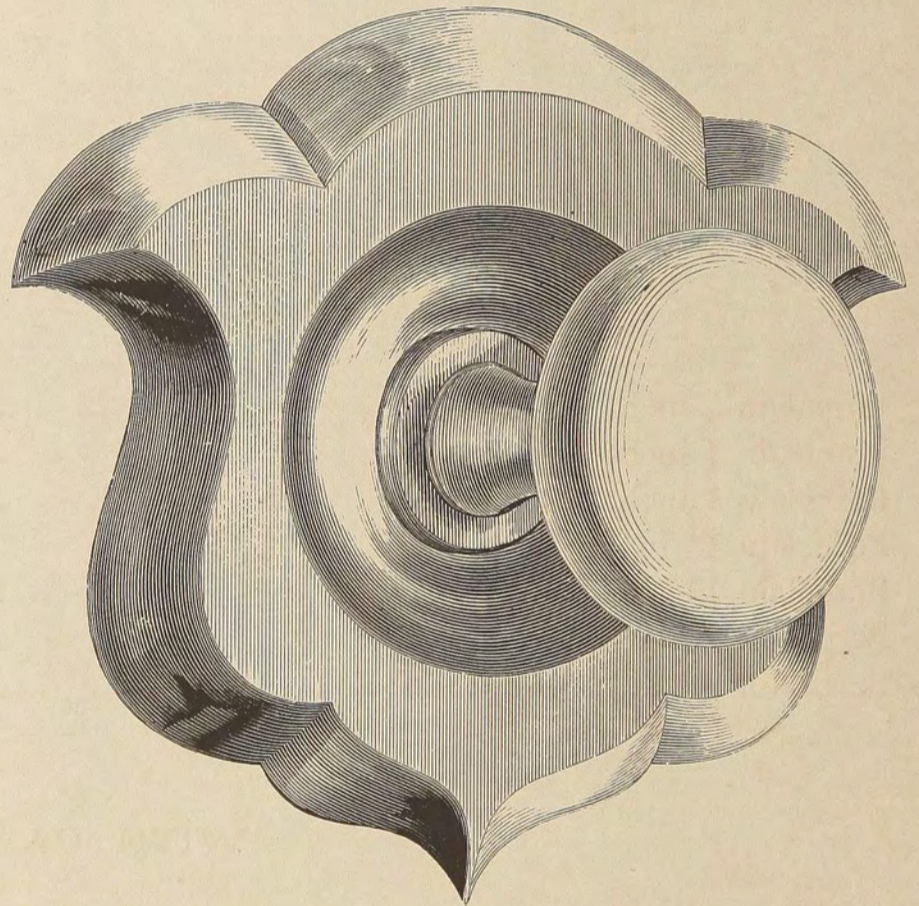

No. 79.

No.	DESCRIPTION.	Per Dozen.
78	Silvered Glass Knobs, Plated Base,	
79	Shield Pattern Porcelain Knob, Electro Plated Base,	
80	Shield Pattern Hand Plated Knob and Base, (see Plate No. 79.)	

P I C T U R E K N O B S .

WITHOUT BASE.

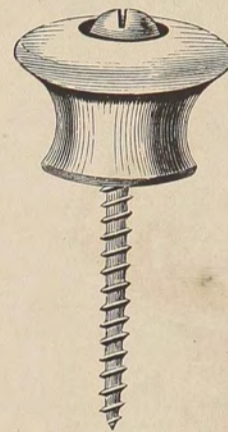
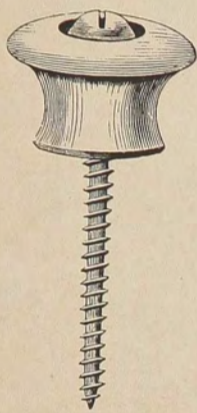

DESCRIPTION.	With Bronze Screws.	With Plated Screws.
Porcelain $\frac{5}{8}$ inch,		
Porcelain $\frac{3}{4}$ inch,		
Porcelain 1 inch,		
Porcelain $1\frac{1}{4}$ inch,		
Porcelain $1\frac{1}{2}$ inch,		
Porcelain $1\frac{3}{4}$ inch,		
Porcelain 2 inch,		

WITH BASE.

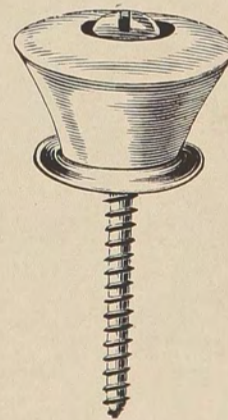
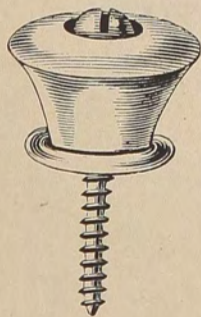

DESCRIPTION.	With Plated Screws.
Porcelain $\frac{3}{4}$ inch,	
Porcelain 1 inch,	

MINERAL AND PORCELAIN SHUTTER AND DRAWER KNOBS.

WITH SCREWS.

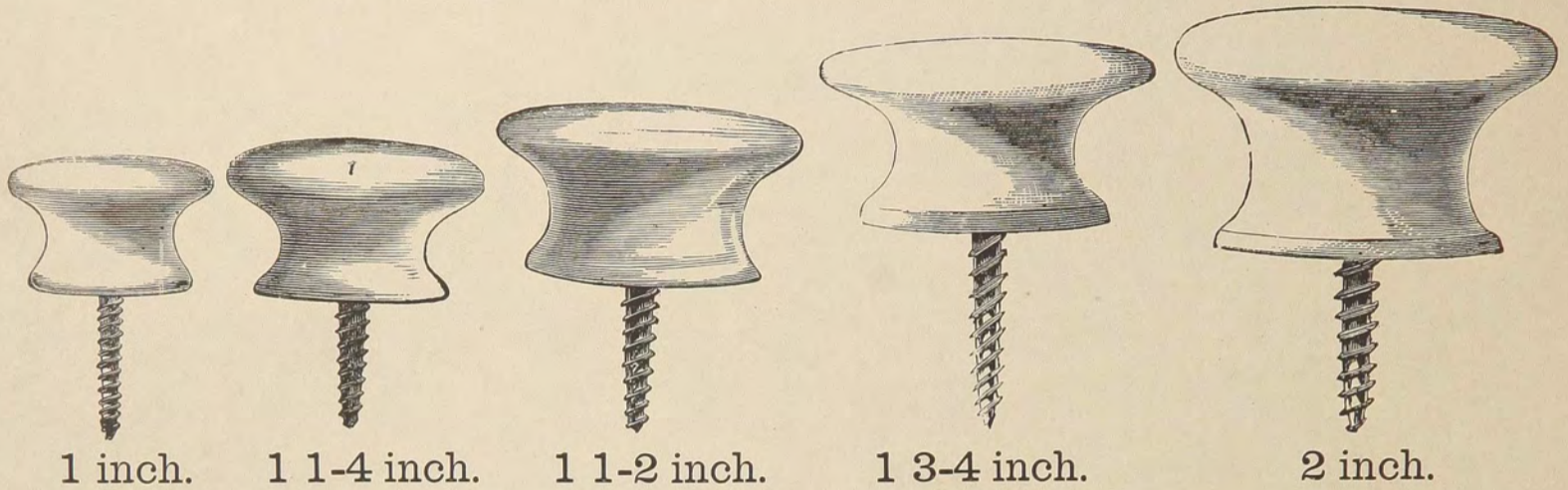

SHUTTER KNOBS.

WITH SCREW.

DESCRIPTION.	Per Gross.
Porcelain, 1 inch and under,	
Porcelain, 1 1/4 and 1 1/2 inch,	
Porcelain, 1 3/4 and 2 inch,	
Mineral, 1 inch and under,	
Mineral, 1 1/4 and 1 1/2 inch,	
Mineral, 1 3/4 and 2 inch,	

DRAWER KNOBS.

WITH SCREW AND NUT.

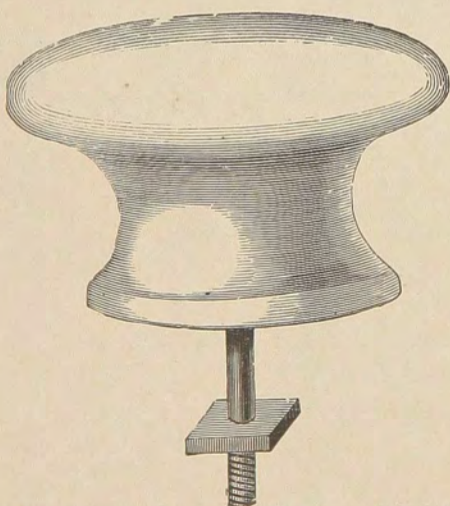

Mineral and Porcelain
Drawer Knobs, from
1 to 2 1/4 inches.

DESCRIPTION.	Per Gross.
Porcelain, 1 inch and under,	
Porcelain, 1 1/4 and 1 1/2 inch,	
Porcelain, 1 3/4 and 2 inch,	
Porcelain, 2 1/4 inch,	
Mineral, 1 inch and under,	
Mineral, 1 1/4 and 1 1/2 inch,	
Mineral, 1 3/4 and 2 inch,	
Mineral, 2 1/4 inch,	

Ben G Scutcheons.

ALL ESCUTCHEONS PACKED

IN PAPER BOXES WITH SCREWS.

METAL KEY ESCUTCHEONS.

ALWAYS PACKED WITH SCREWS.

JAPANNED ESCUTCHEONS.

No.	DESCRIPTION.	Per Dozen.
1	Japanned, $\frac{3}{4}$ inch Key Hole,	
2	Japanned, $\frac{7}{8}$ inch Key Hole,	
3	Japanned, 1 inch Key Hole,	
4	Japanned, $1\frac{1}{4}$ inch Key Hole,	
5	Japanned, $1\frac{1}{2}$ inch Key Hole,	

PLATED PLATE ESCUTCHEONS.

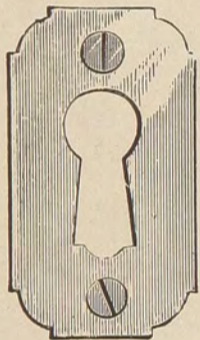

No. 10.



No. 11.

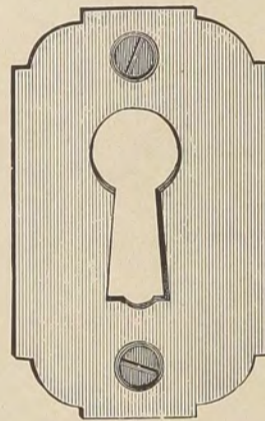

No. 12.

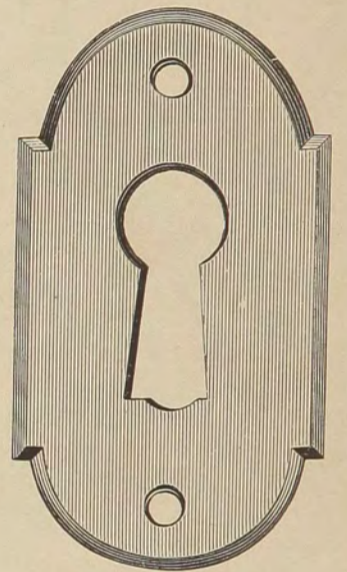

No. 16.

No.	DESCRIPTION.	Per Dozen.
10	Electro Plated, $\frac{3}{4}$ inch Key Hole,	
11	Electro Plated, $\frac{7}{8}$ inch Key Hole,	
12	Electro Plated, 1 inch Key Hole,	
16	Electro Plated, Cast Brass, for inside of Front Doors,	

PLATED NIGHT KEY ESCUTCHEONS.

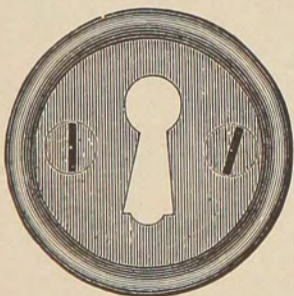

No. 37.

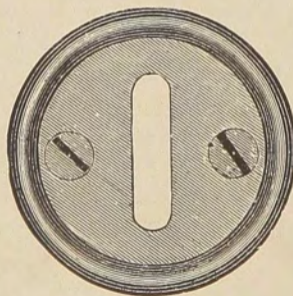

No. 39.

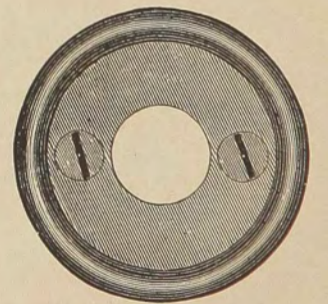

No. 41.

No.	DESCRIPTION.	Per Dozen.
37	Electro Plated Plate Night Keys, for Nos. 180 and 184 Locks,	
38	Electro Plated Plate Night Keys, for No. 461 Locks,	
39	Electro Plated Plate Night Keys, for No. 462 Locks,	
41	Electro Plated Slide Bolt Plate, for Nos. 180, 545 and 546 Locks,	
44	Electro Plated Shield Pattern, for Vestibule Latches,	
45	Hand Plated Shield Pattern, for Vestibule Latches,	

JAPANNED DROP ESCUTCHEONS.

No.	DESCRIPTION.	Per Dozen.
50	Oval Drop, $\frac{3}{4}$ inch Key Hole,	
52	Oval Drop, 1 inch Key Hole,	
54	Oval Drop, Square Base, $1\frac{1}{4}$ inch Key Hole,	
55	Oval Drop, Square Base, $1\frac{1}{2}$ inch Key Hole,	

ELECTRO PLATED DROP ESCUTCHEONS.

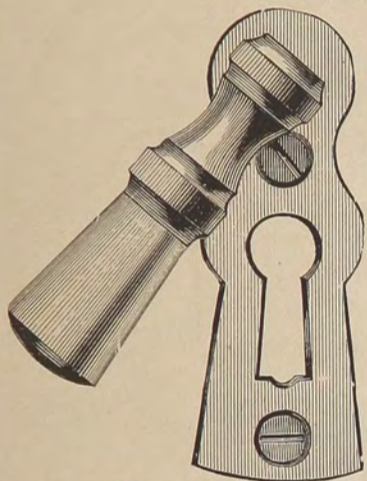

No. 60.

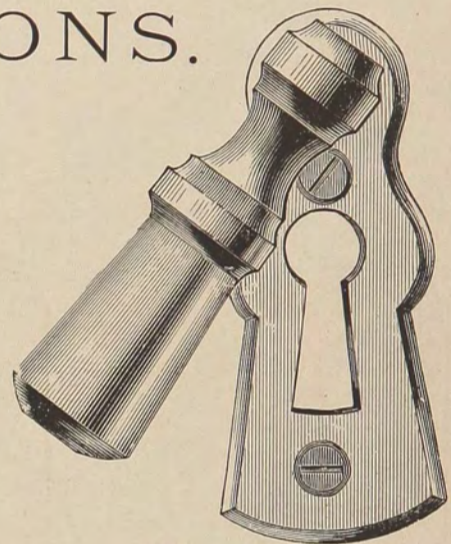

No. 62.

No.	DESCRIPTION.	Per Dozen.
60	Electro Plated Oval Drop, $\frac{3}{4}$ inch Key Hole,	
62	Electro Plated Oval Drop, 1 inch Key Hole,	

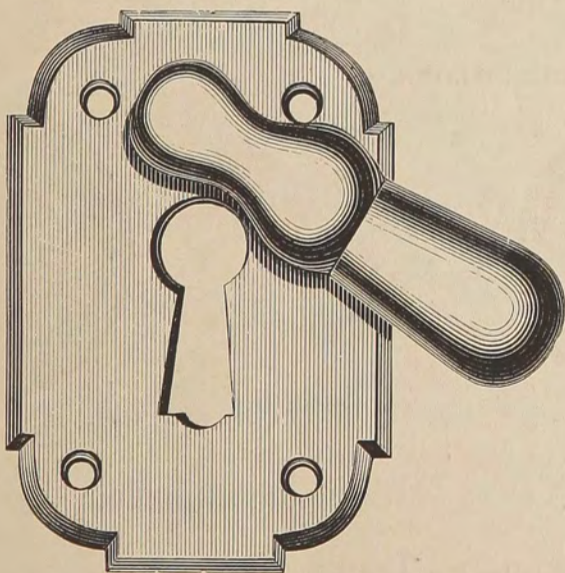

No. 63.

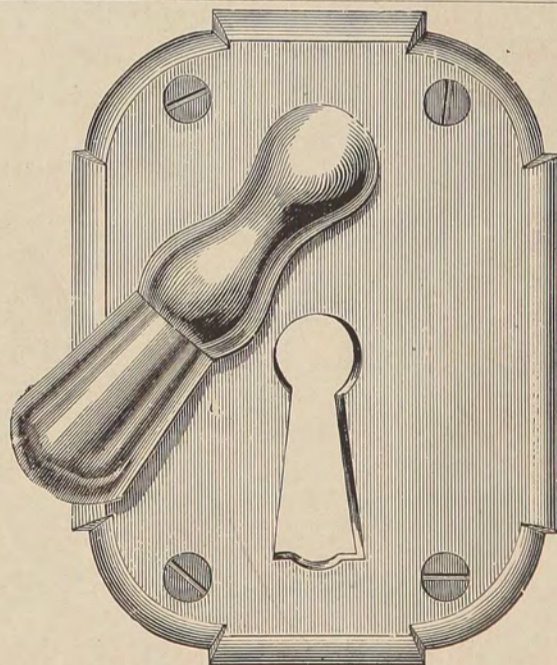

No. 64.

No.	DESCRIPTION.	Per Dozen.
63	Electro Plated Oval Drop, 1 inch Key Hole, Square Base,	
64	Electro Plated Oval Drop, $1\frac{1}{4}$ inch Key Hole, Square Base,	

PLATED DROP ESCUTCHEONS.

WITH DOUBLE KEY HOLES FOR NIGHT LOCKS.

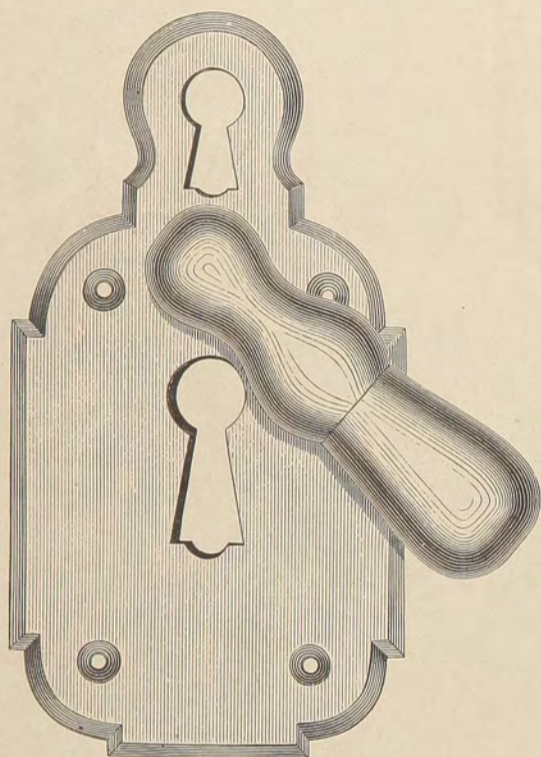

No. 80.

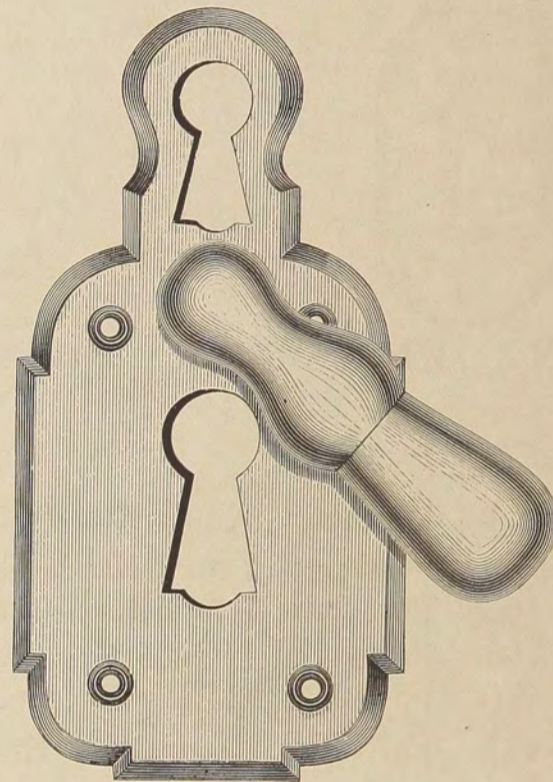

No. 83.

ELECTRO AND HAND PLATED.

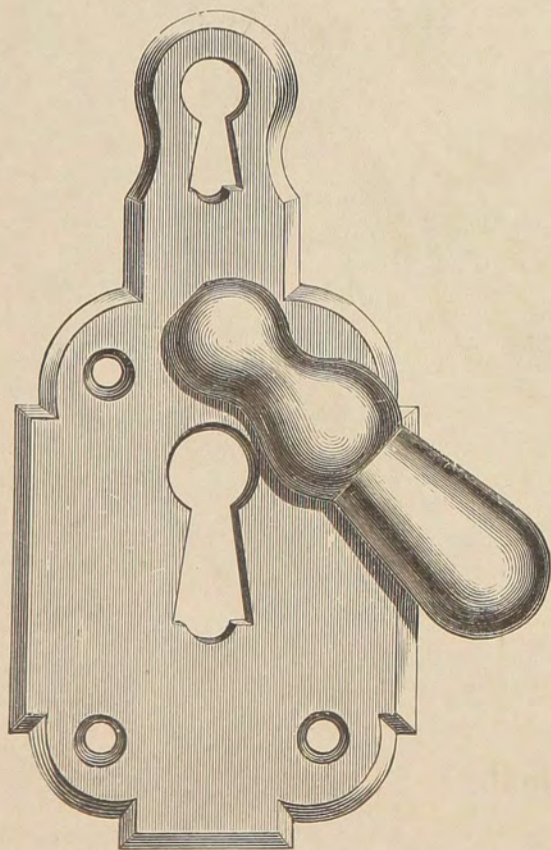

No. 84.

No.	DESCRIPTION.	Per Dozen.
80	Electro Plated, Cast Brass Base, with Night Key Hole, for Nos. 545 and 546 Locks, .	
81	Electro Plated, Cast Brass Base, with Night Key Hole, for No. 184 Locks,	
82	Electro Plated, Cast Brass Base, for No. 462 Locks,	
83	Electro Plated, Cast Brass Base, for Nos. 181, 182, 183, 186, 190, 191, 193, 194, and 461 Locks,	
84	Electro Plated, Cast Brass Base, for Nos. 636 and 637 Locks,	
91	Hand Plated, Cast Brass Base, for No. 184 Lock,	
92	Hand Plated, Cast Brass Base, for No. 462 Locks,	
94	Hand Plated, Cast Brass Base, for Nos. 545 and 546 Locks,	

PORCELAIN KEY ESCUTCHEONS.



No. 101.

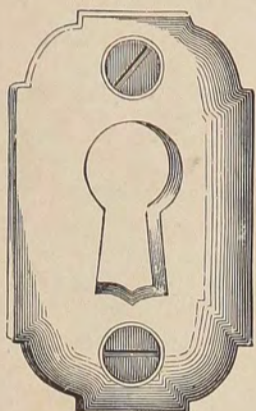

No. 102.

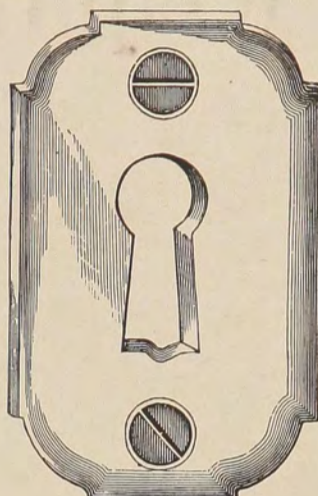

No. 103.

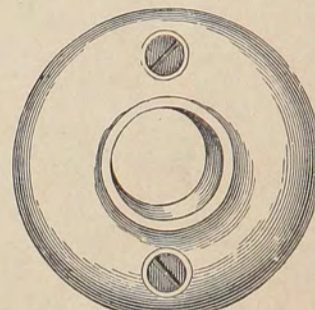

No. 111.

No.	DESCRIPTION.	Per Dozen.
101	Porcelain, $\frac{3}{4}$ inch Key Hole,	
102	Porcelain, $\frac{7}{8}$ inch Key Hole,	
103	Porcelain, 1 inch Key Hole,	
104	Porcelain, $1\frac{1}{8}$ inch Key Hole,	
110	Porcelain, Long Key Hole, for Nos. 180 and 184 Locks,	
111	Porcelain, Round Key Hole, for No. 462 Lock,	

PORCELAIN DROP ESCUTCHEONS.

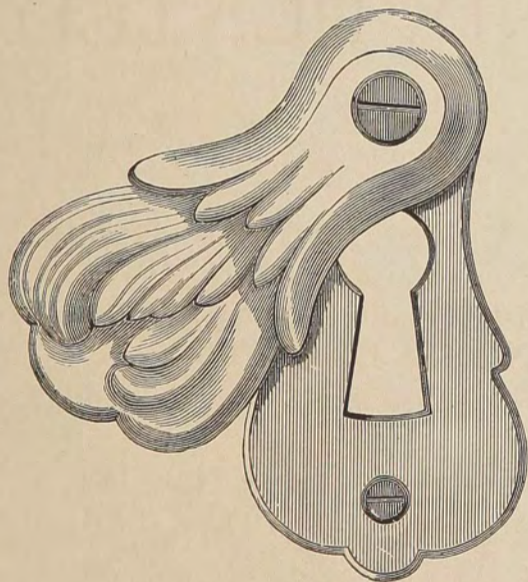

No. 151.

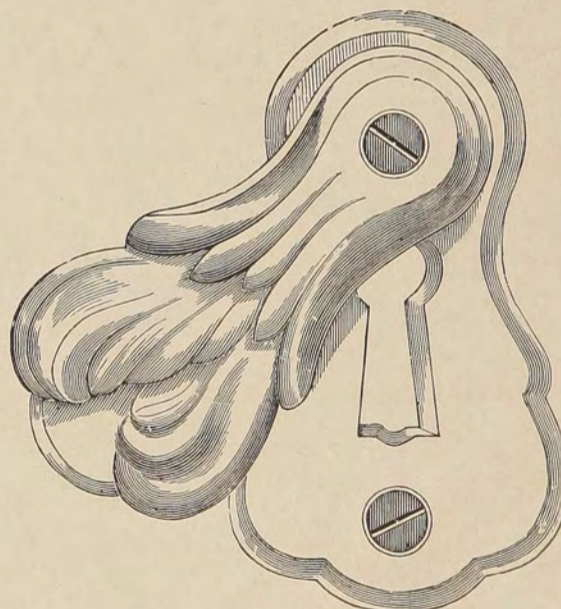

No. 161.

No.	DESCRIPTION.	Per Dozen.
150	Porcelain Drop, Plain Shape, Plated Base,	
151	Porcelain Drop, Poppy Shape, Plated Base,	
152	Porcelain Drop, Poppy Shape, Plated Base, Finely Burnished,	
161	Porcelain Drop, Poppy Shape, Porcelain Base,	
162	Porcelain Drop, Fancy Shape, Porcelain Base,	

PORCELAIN DROP ESCUTCHEONS.

DOUBLE KEY HOLES.

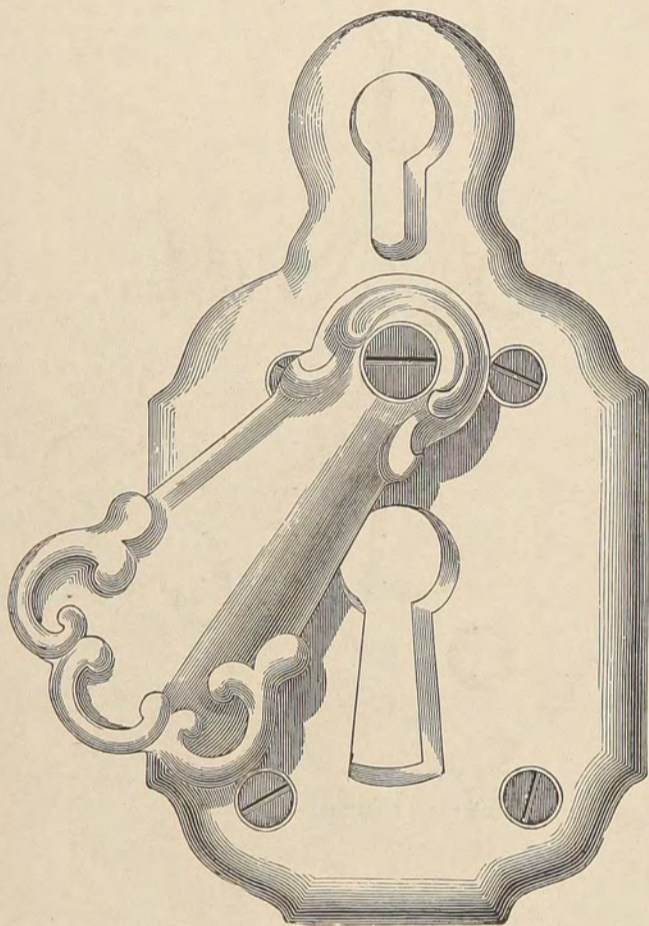

No. 181.

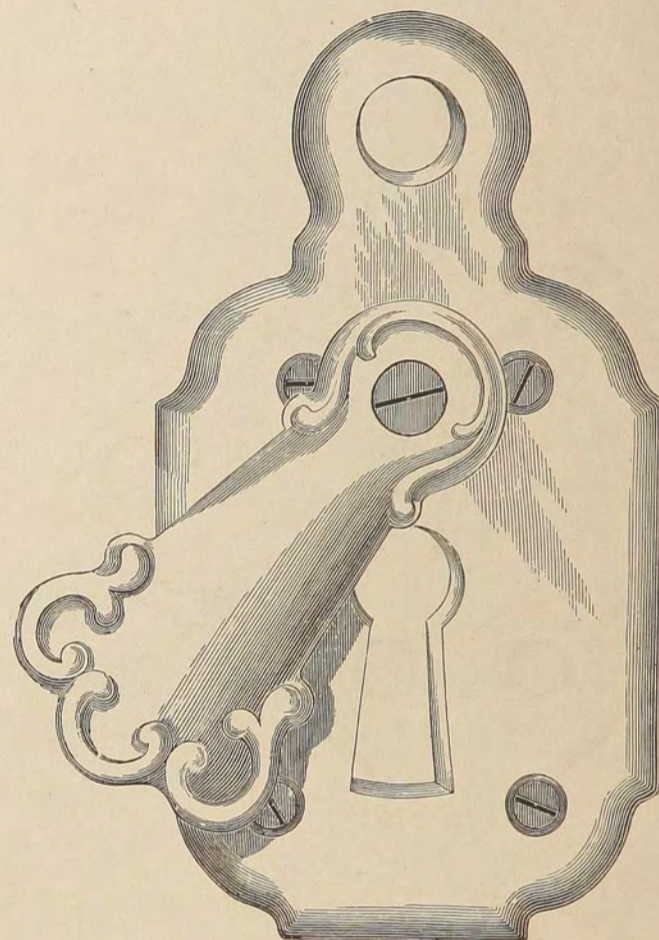

No. 182.

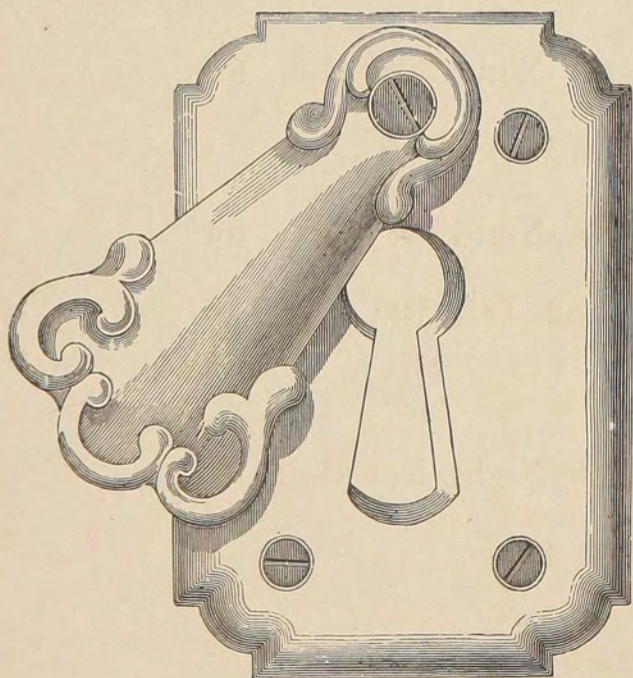

No. 165.

No.	DESCRIPTION.	Per Dozen.
181	Porcelain Drop, with Night Key Hole, for No. 184 Locks,	
182	Porcelain Drop, with Night Key Hole, for No. 462 Locks,	
165	Porcelain Drop, Fancy Shape, Porcelain Base,	

PORCELAIN DROP ESCUTCHEONS.

DOUBLE KEY HOLES.

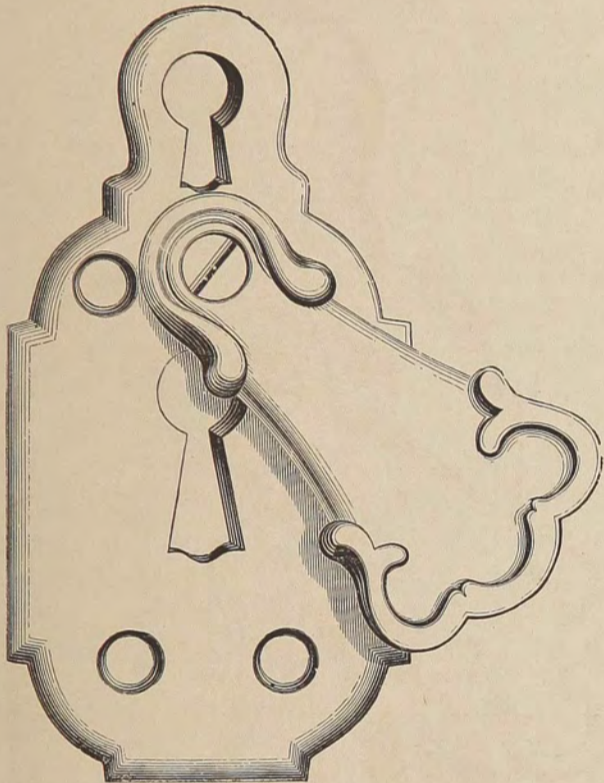

No. 183.

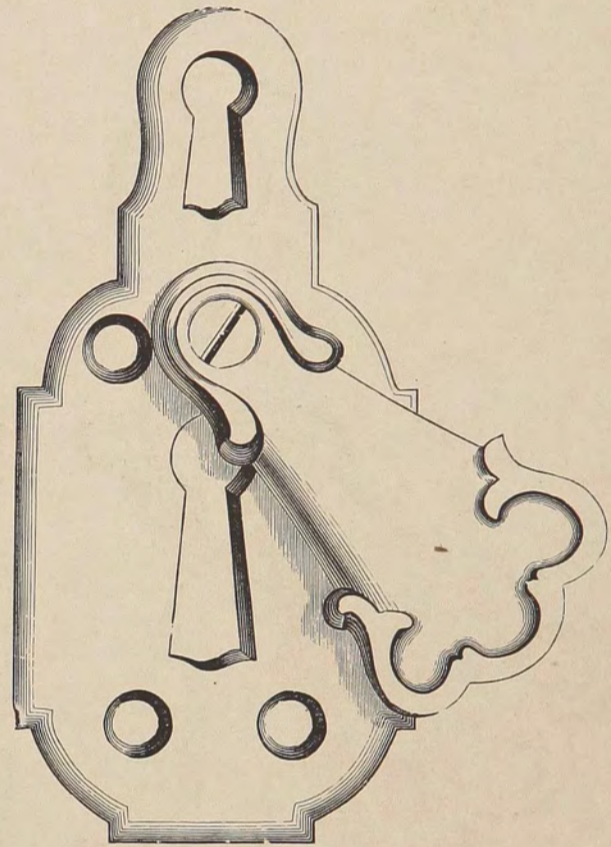

No. 184.

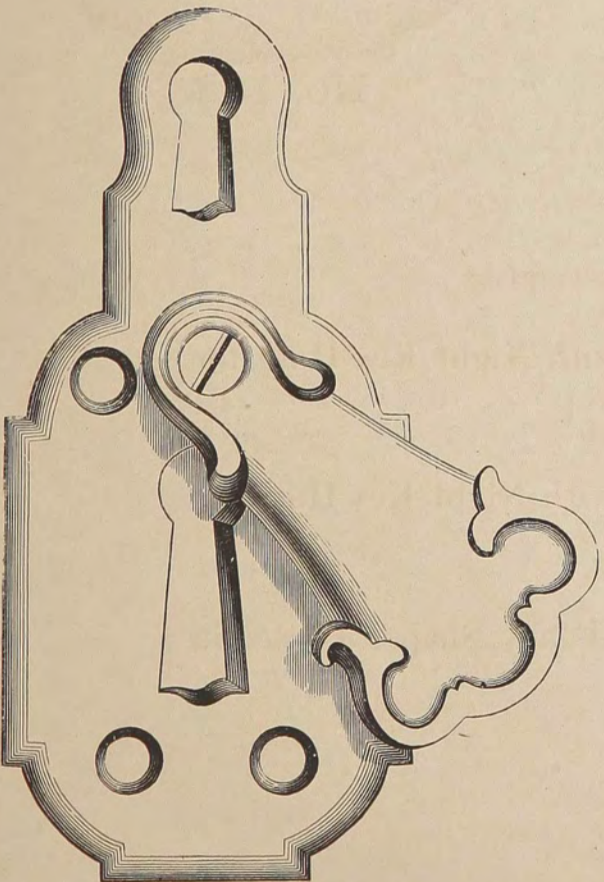

No. 185.

No.	DESCRIPTION.	Per Dozen.
183	Porcelain Drop, with Night Key Hole, for Nos. 545 and 546 Locks,	
184	Porcelain Drop, with Night Key Hole, for Nos. 461, 181, 182, 183, 190, 191 and 193 Locks,	
185	Porcelain Drop, with Night Key Hole, for Nos. 636 and 637 Locks,	

D O O R K E Y S .

BRASS, COPPERED AND TINNED.

Any Key in one class will answer for all the numbers of Locks in the same class. In ordering Keys give the number and quantity of each class required, and whether cut or blank.

Keys packed in paper boxes, one, two, and three Dozen in a box.

BRASS DOOR KEYS.

FINISHED OR IN BLANK.

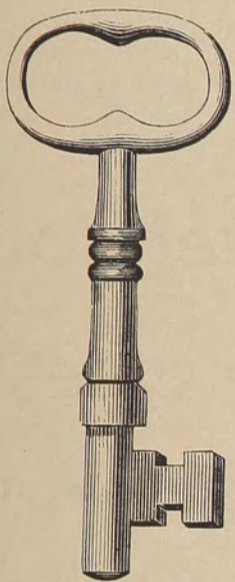

Class 2,
No. 530.

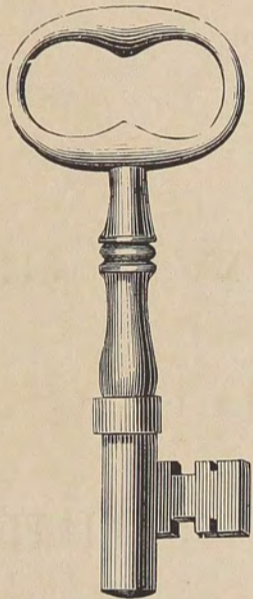

Class 4,
No. 534.

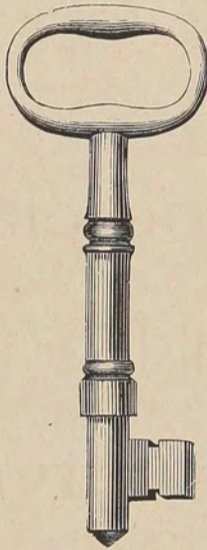

Class 5,
No. 708.

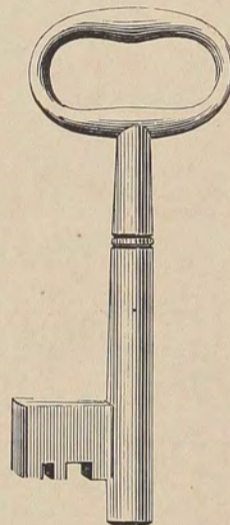

Class 6,
No. 180. Night.

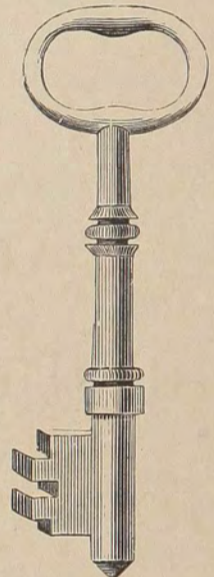

Class 7,
No. 500.

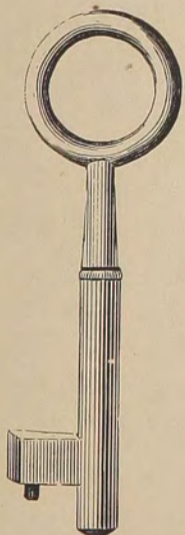

Class 8,
No. 235.

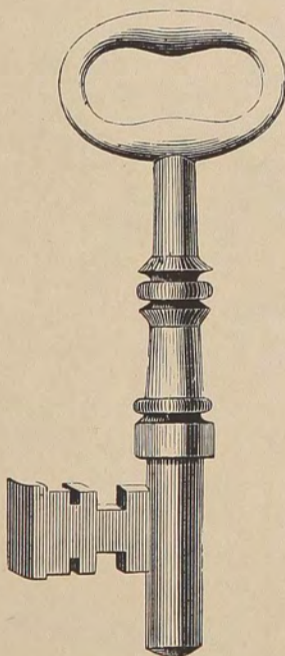

Class 21,
No. 140.

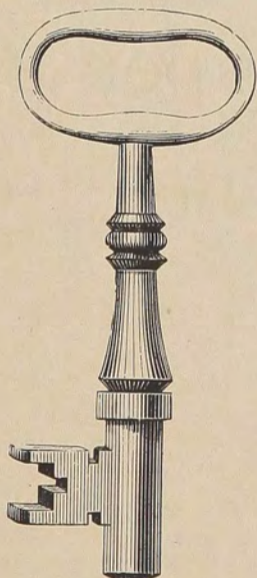

Class 23,
No. 535.

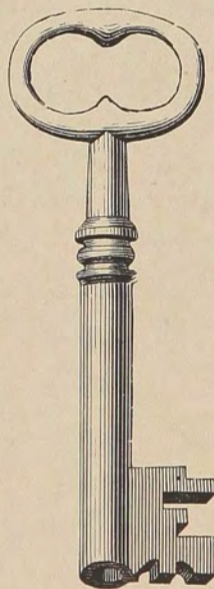

Class 29,
No. 186. Night.

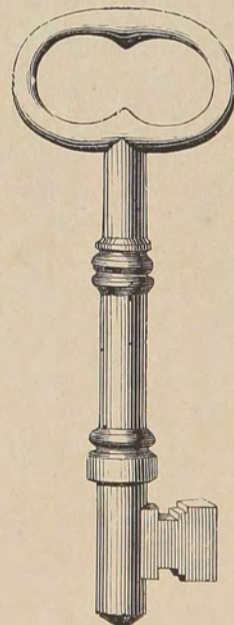

Class 32,
No. 264.

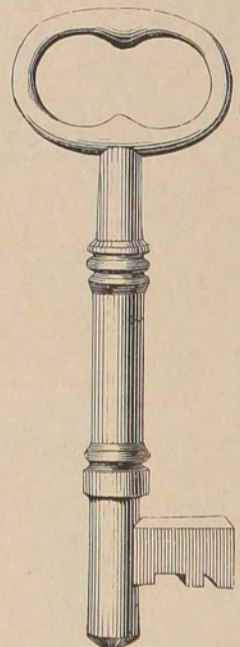

Class 31,
No. 254.

For Descriptive List see page 147.

BRASS DOOR KEYS.

FINISHED OR IN BLANK.

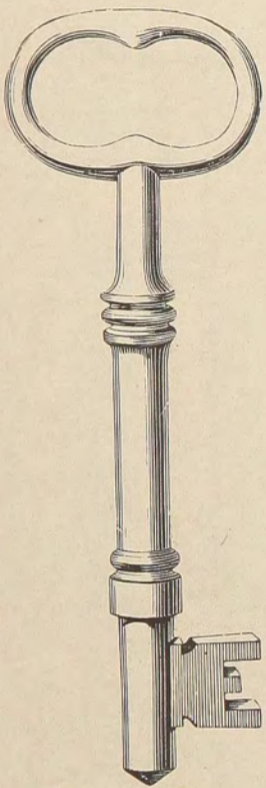

Class 36,
No. 325.

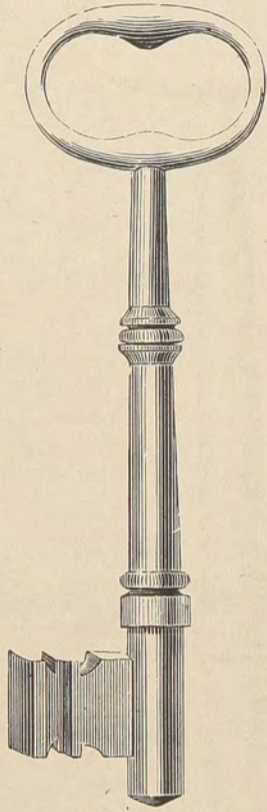

Class 37,
No 411.

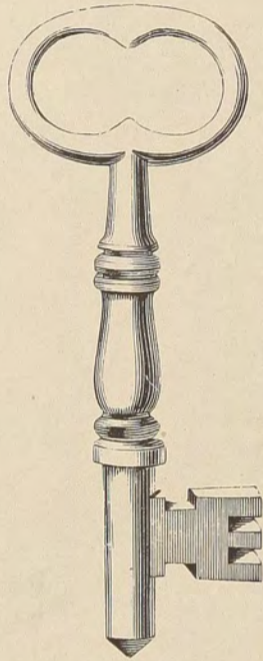

Class 39,
No. 537.

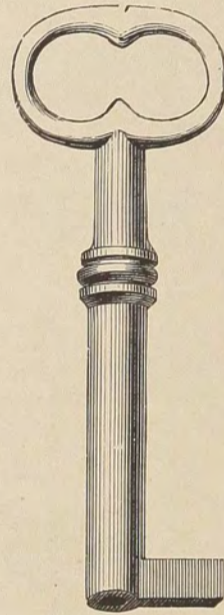

Class 43,
No. 461. Night.

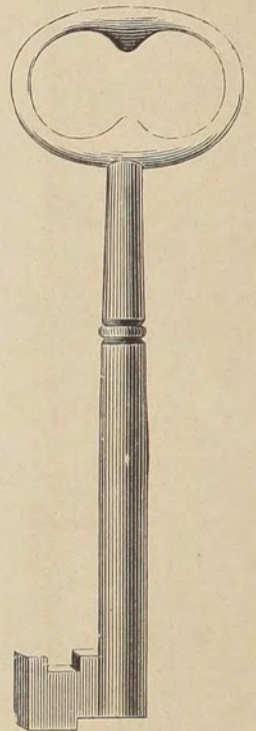

Class 55,
No. 238.

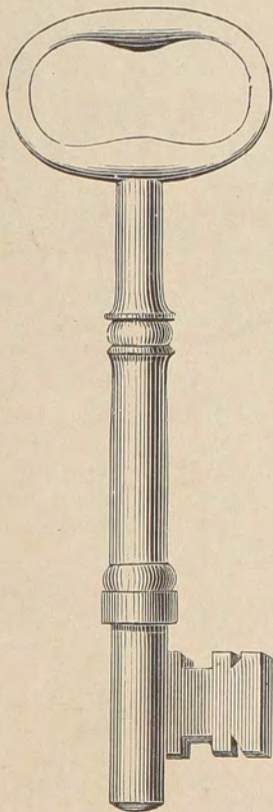

Class 37,
No. 484.

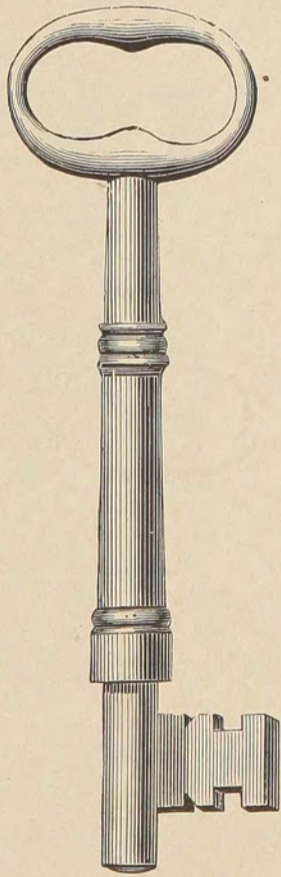

Class 56,
No. 626.

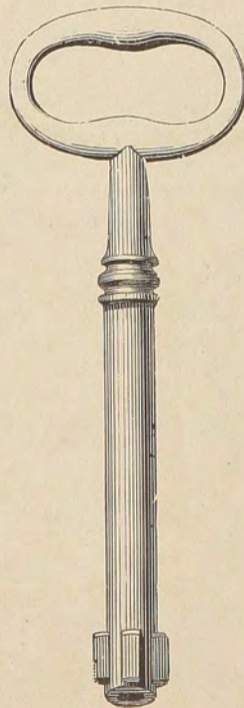

Class 58,
No. 462. Night.

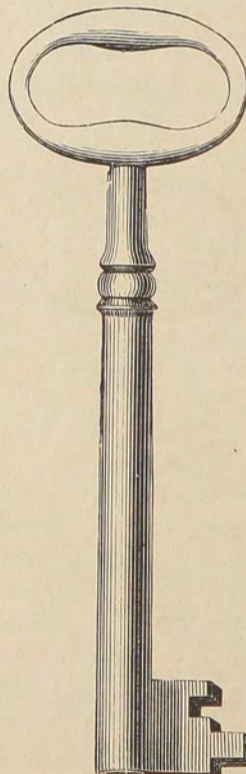

Class 60,
No. 245.

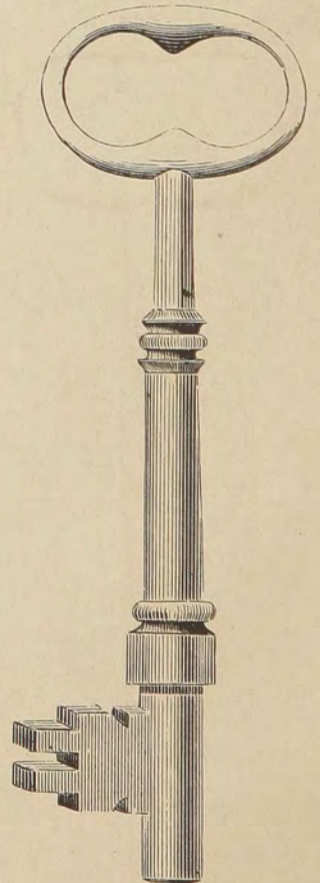

Class 61,
No. 330.

For Descriptive List see page 147.

BRASS DOOR KEYS.

FINISHED OR IN BLANK.

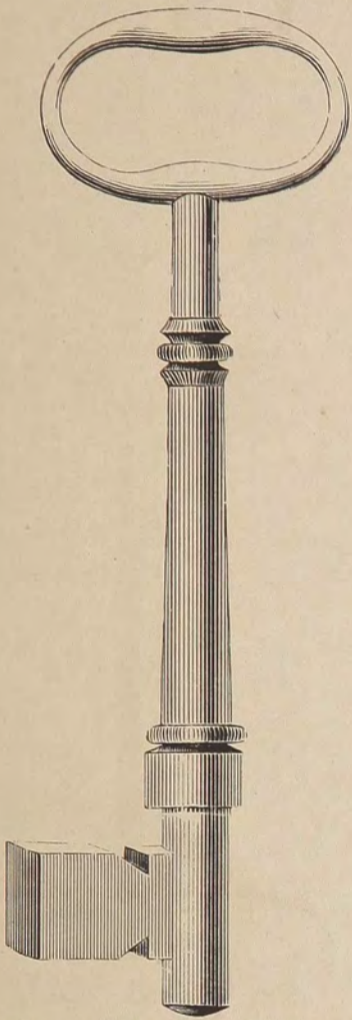

Class 80, No. 629.

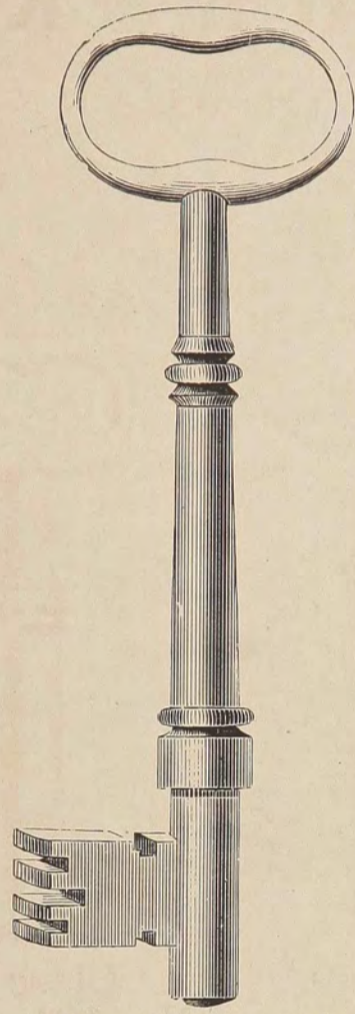

Class 81, No. 334.

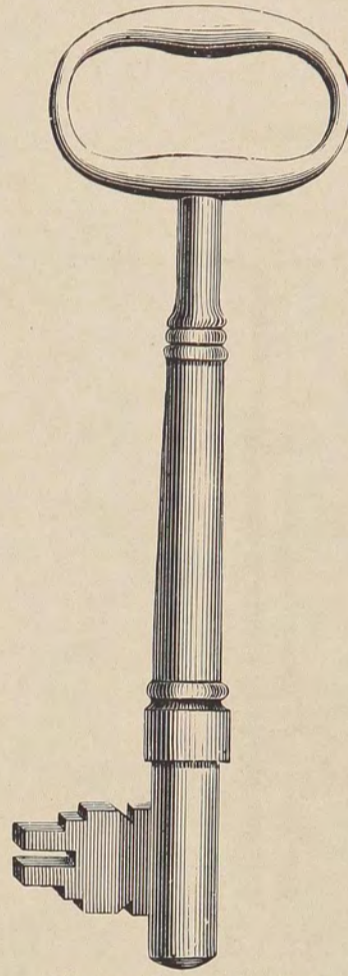

Class 81, No. 635.

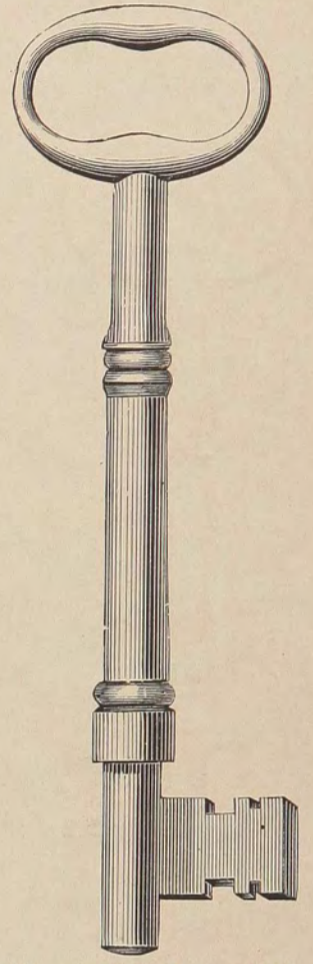

Class 62, No. 461.

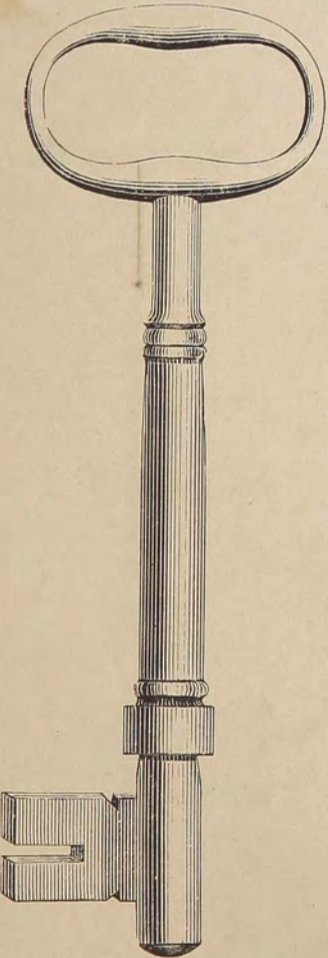

Class 80, No. 628.

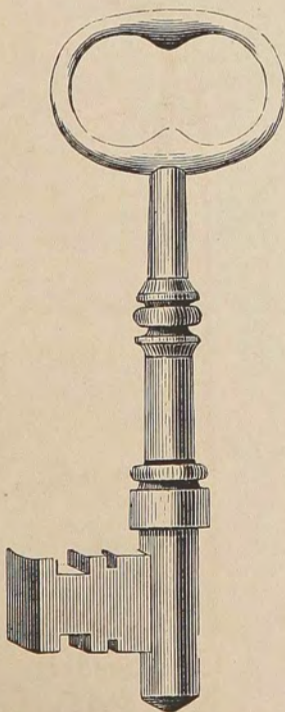

Class 84, No. 181.

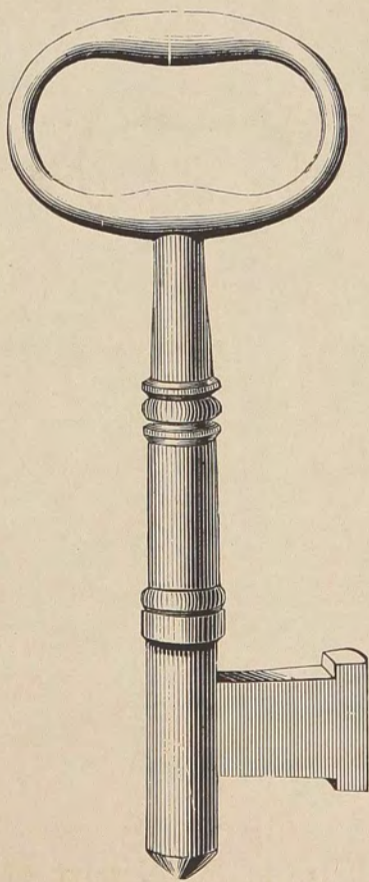

Class 82, No. 184.

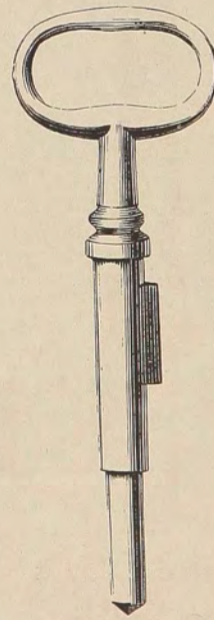

Class 71, No. 225.

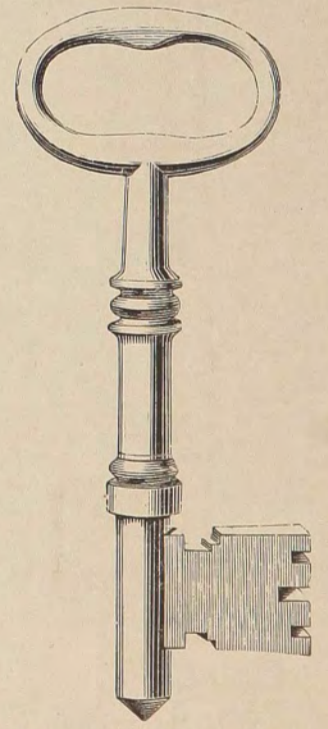

Class 70, No. 148.

For Descriptive List see page 147.

BRASS DOOR KEYS.

FINISHED OR IN BLANK.

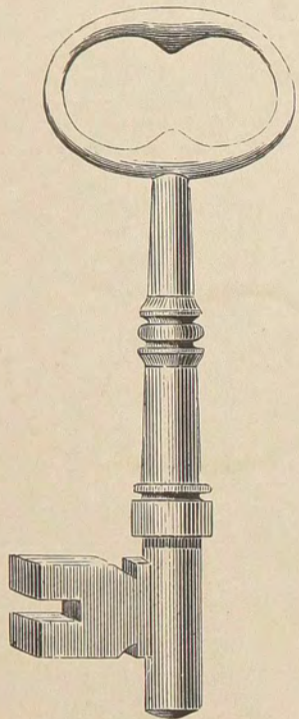

Class 84, No. 194.

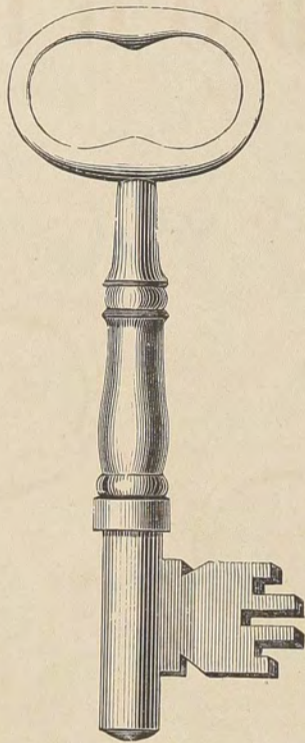

Class 85, No. 190.

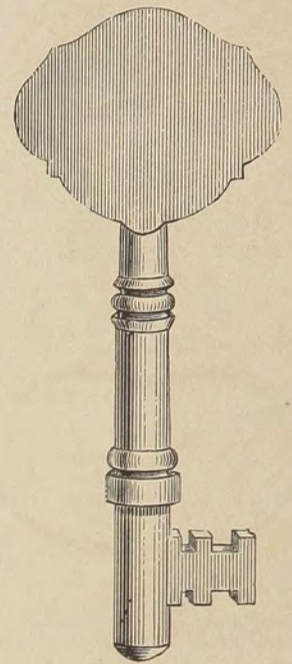

Class 90, No. 535. Hotel.

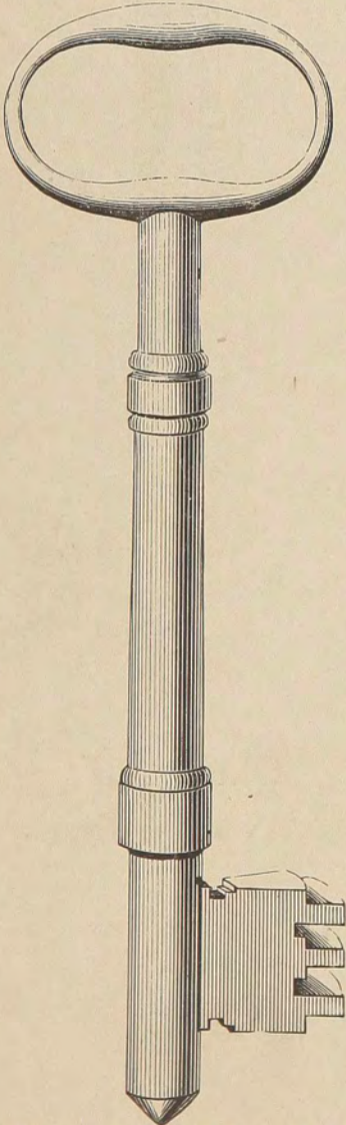

Class 99, No. 362.

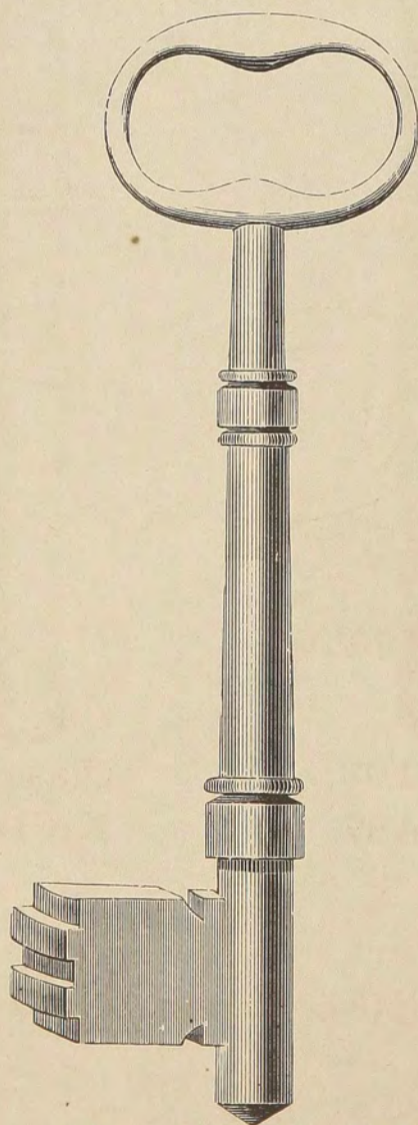

Class 99, No. 393.

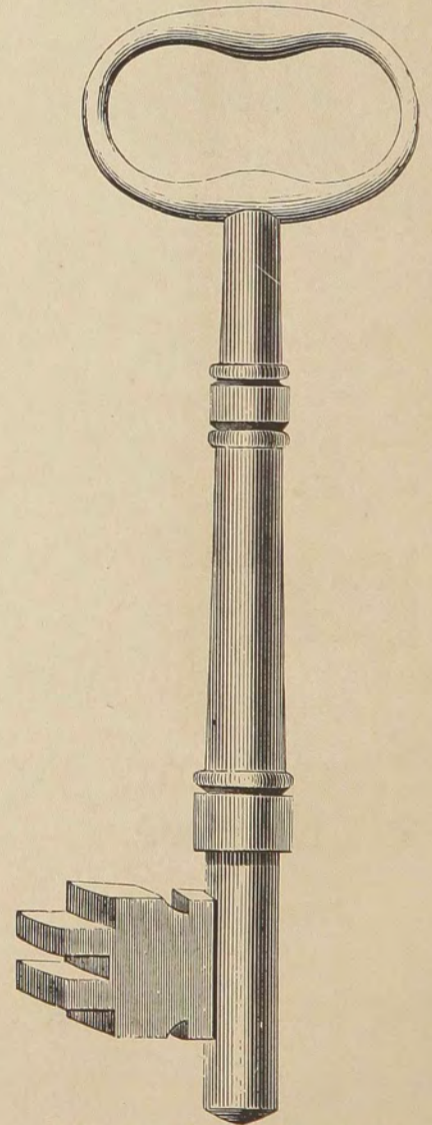

Class 99, No. 467.

For Descriptive List see pages 147 and 148.

BRASS DOOR KEYS.

FINISHED OR IN BLANK.

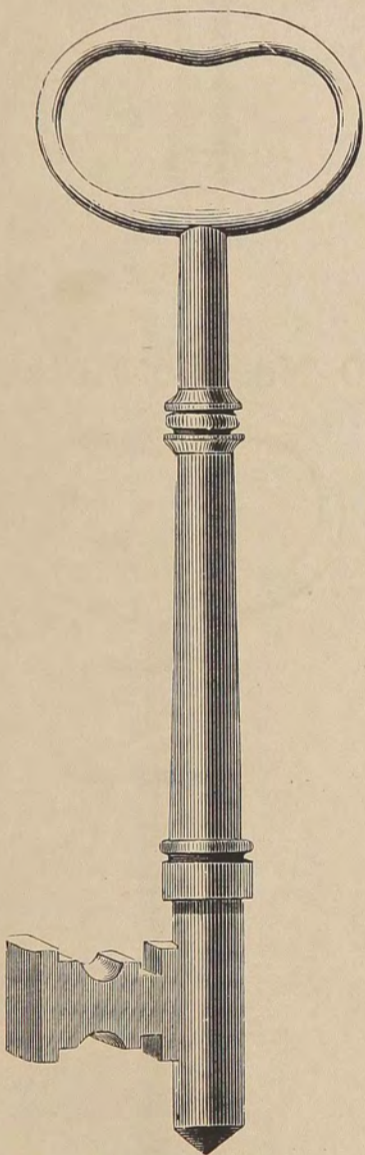

Class 101,
No. 0462.

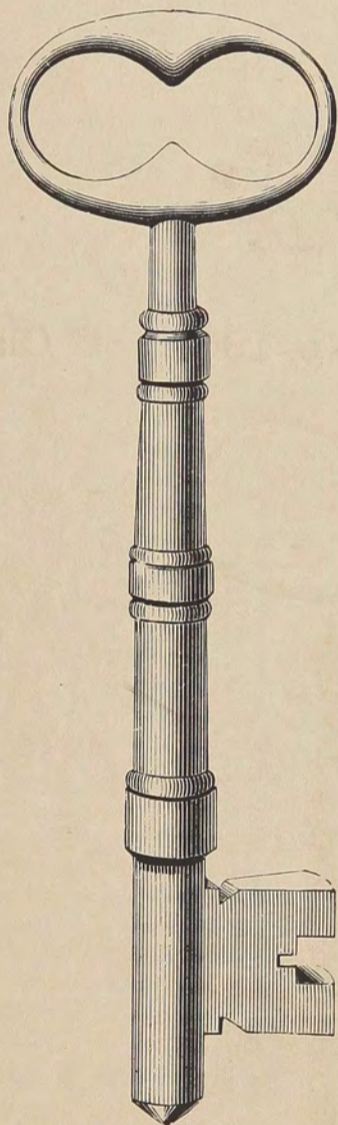

Class 103,
No. 0487.

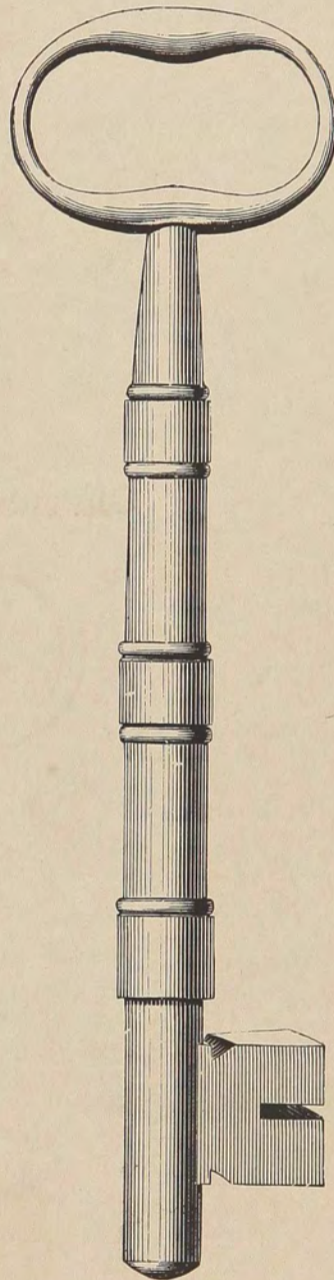

Class 110,
No. 0497.

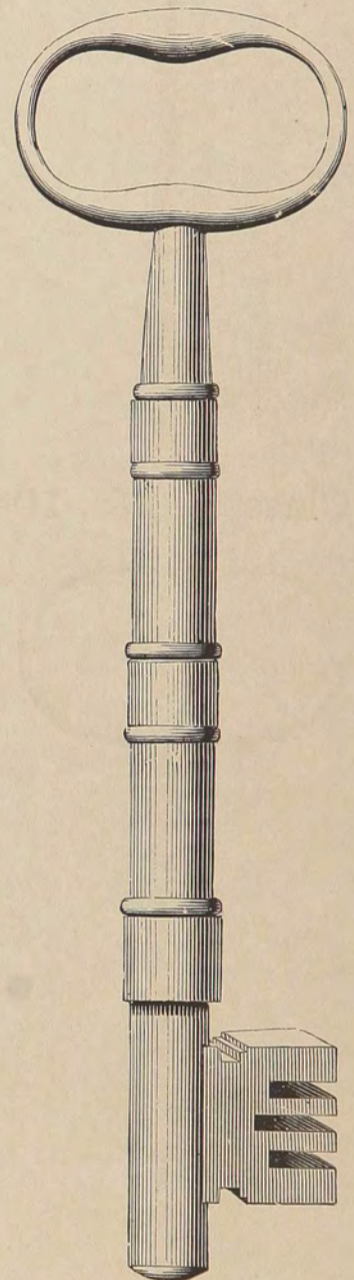

Class 111,
No. 0498.

For Descriptive List see page 148.

COPPERED OR TINNED KEYS.

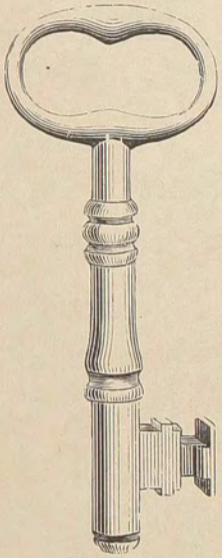

Class 301,
No. 505.

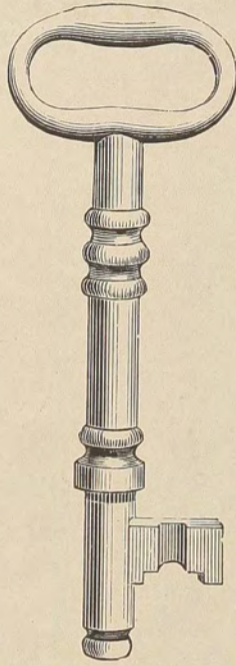

Class 305,
No. 253.

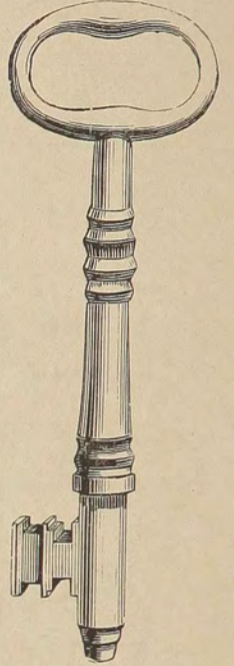

Class 306,
No. 260.

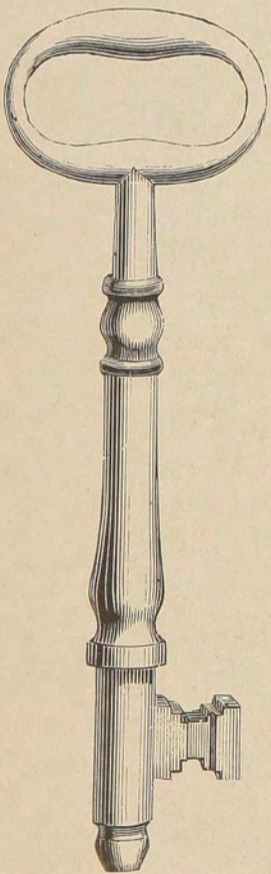

Class 307,
No. 423.

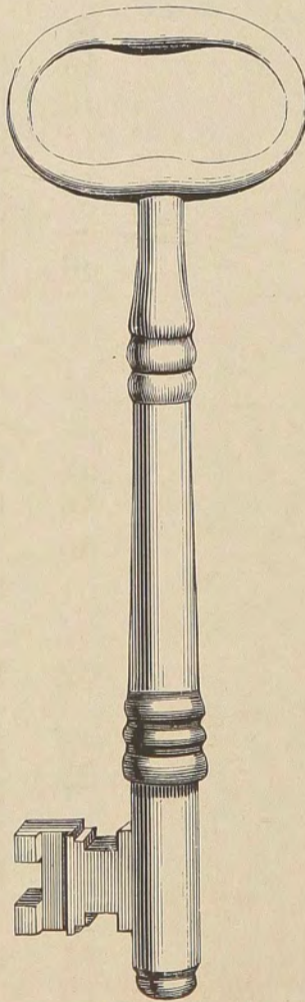

Class 308,
No. 268.

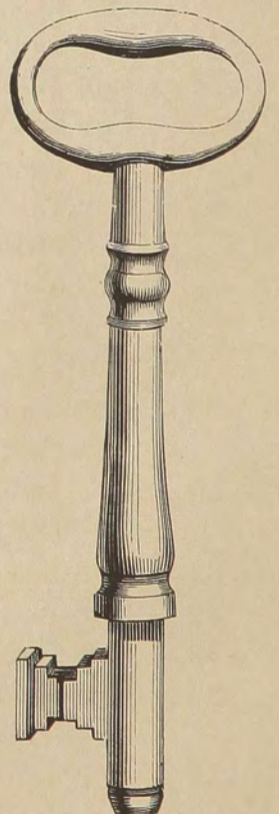

Class 314,
No. 950.

For Descriptive List see page 148.

CLASSIFIED LIST OF KEYS.

Class.	Per Dozen.	Class.	Per Dozen.
1		37	
2			
3		38	
4		39	
5		40	
6		41	
7		42	
8		43	
9		44	
10		45	
21		46	
22		47	
23		48	
24		55	
25		56	
26			
27		57	
28		58	
29		59	
30		60	
31		61	
32		62	
33		70	
34		71	
35		72	
36		80	
		81	
		82	
		83	
		84	

CLASSIFIED LIST OF KEYS.

Class.	Per Dozen.	Class.	Per Dozen.
85	For Locks Nos. 183, 186, 190, 191,	101	For Locks Nos. 440, 443, 462,
90	For Locks Nos. 535, Hotel, . .	102	For Locks Nos. 0269, 0486, .
95	For Locks Nos. 343, 344, 380, 381, 494,	103	For Locks Nos. 0269½, 0270, 0487,
96	For Locks Nos. 345, 383, 496, 0357, 0498,	104	For Locks No. 86,
97	For Locks Nos. 346, 385, 389, 495,	105	For Locks Nos. 1000, 1001, order by number of Key, .
98	For Locks Nos. 360, 361, 391, 466,	106	For Locks Nos. 1200, 1201, order by number of Key, .
99	For Locks Nos. 361½, 362, 393, 395, 467,	110	For Locks Nos. 0356, 0497, .
100	For Locks Nos. 363, 365, 468, 469,	111	For Locks Nos. 0358, 0499, .
		112	For Locks Nos. 1100, order by number of Key,

COPPERED OR TINNED KEYS.

Class.	Per Dozen.	Class.	Per Dozen.
301	For Locks Nos. 74, 505, 520, .	309	For Locks No. 270,
302	For Locks No. 101,	310	For Locks Nos. 266, 590, . .
303	For Locks No. 106,	311	For Locks Nos. 405½, 409, . .
304	For Locks No. 250,	312	For Locks Nos. 432, 435, . .
305	For Locks No. 253,	313	For Locks Nos. 624, 624½, 0469,
306	For Locks Nos. 256, 260, 263, .	314	For Locks Nos. 950, 955, 0468, .
307	For Locks Nos. 267, 412, 423, .	315	For Locks No. 90,
308	For Locks Nos. 268, 269,		

CLASSIFIED LIST OF LOCK STRIKES.



Class.	DESCRIPTION.	Per Dozen.
300	For Locks Nos. 0, 1, 2, 10, 10 $\frac{1}{2}$,	
301	For Locks Nos. 3, 4, 12, 14, 50, 59, 61, 76, 77, 80, 700,	
302	For Locks Nos. 27, 28, 30, 40, 41, 42, 43, 44, 51, 54, 56, 500, 702,	
303	For Locks Nos. 106, 110, 111, 505, 506, 510, 520, 522, 525, 531, 532, 710,	
304	For Locks Nos. 135, 140, 160, 161, 162, 164, 511, 512, 528, 530, 533, 534, 534 $\frac{1}{2}$, 535, 708,	
305	For Locks Nos. 46, 48, 148, 150, 156, 168, 169, 175, 536, 537, 538,	
306	For Locks Nos. 181, 183, 184, 185, 186, 545, 546,	
307	For Locks Nos. 190, 191, 193,	
308	For Locks Nos. 200, 201, 204, 205, 209, 210, 225, 226, 235, 238, 250, 251, 253, 254, 255, 256, 257, 260, 261, 263, 264, 266, 266 $\frac{1}{2}$, 270, 271, 272, 276, 277, 599,	
309	For Locks Nos. 213, 214, 216, 217, 219, 230, 244, 245, 246, 0266, 267, 0267, 268, 269, 318, 319, 322, 323, 325, 326, 0468, 0469, 0470, 0471, 472, 0472, 473, 0473,	
310	For Locks Nos. 0269, 0270, 329, 330, 333, 334, 343, 344, 345, 391, 393, 395, 0486, 0487, 494, 495, 628, 629, 634, 636,	
311	For Locks Nos. 355, 356, 0356, 0357, 360, 361, 362, 363, 365, 371, 373, 380, 381, 383, 385, 389, 440, 443, 462, 466, 467, 468, 469, 0496, 0497, 498,	
312	For Locks Nos. 405, 405 $\frac{1}{2}$, 406, 407, 409, 410, 411, 412, 413, 414, 423, 424, 425, 429, 590, 595, 621, 622, 623, 624, 624 $\frac{1}{2}$, 625, 625 $\frac{1}{2}$, 626, 632, 633, 950, 951, 952, 955, 956, 957,	
313	For Locks Nos. 432, 433, 434, 435, 436, 437, 439, 441, 442, 461, 484, 485, 492, 636, 637,	
314	For Locks Nos. 450, 451, 452, 454, 455, 632 $\frac{1}{2}$, 633 $\frac{1}{2}$,	
315	For Locks Nos. 640, 650,	

SLIDING DOOR SHEAVES.

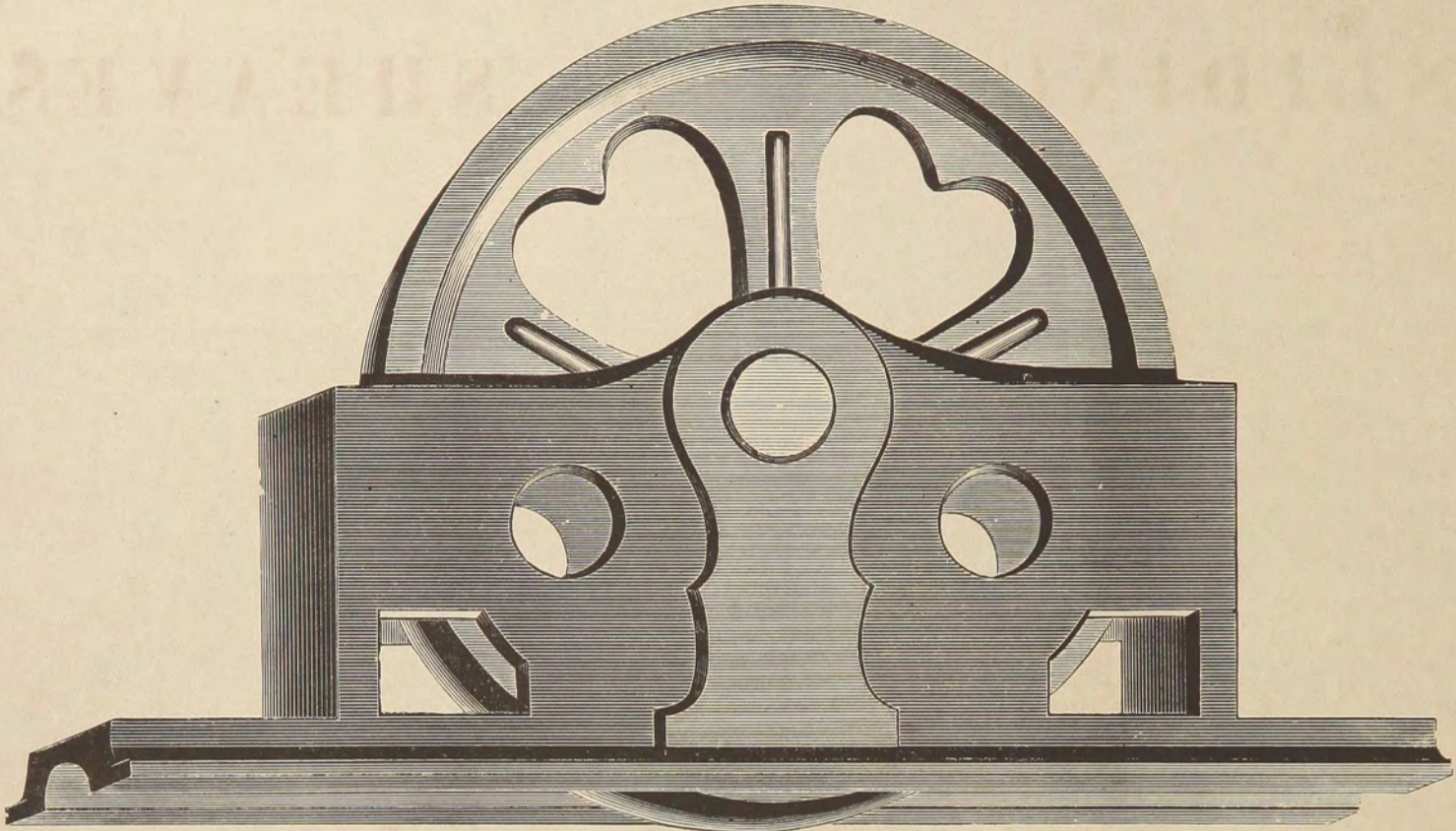

4 inch.

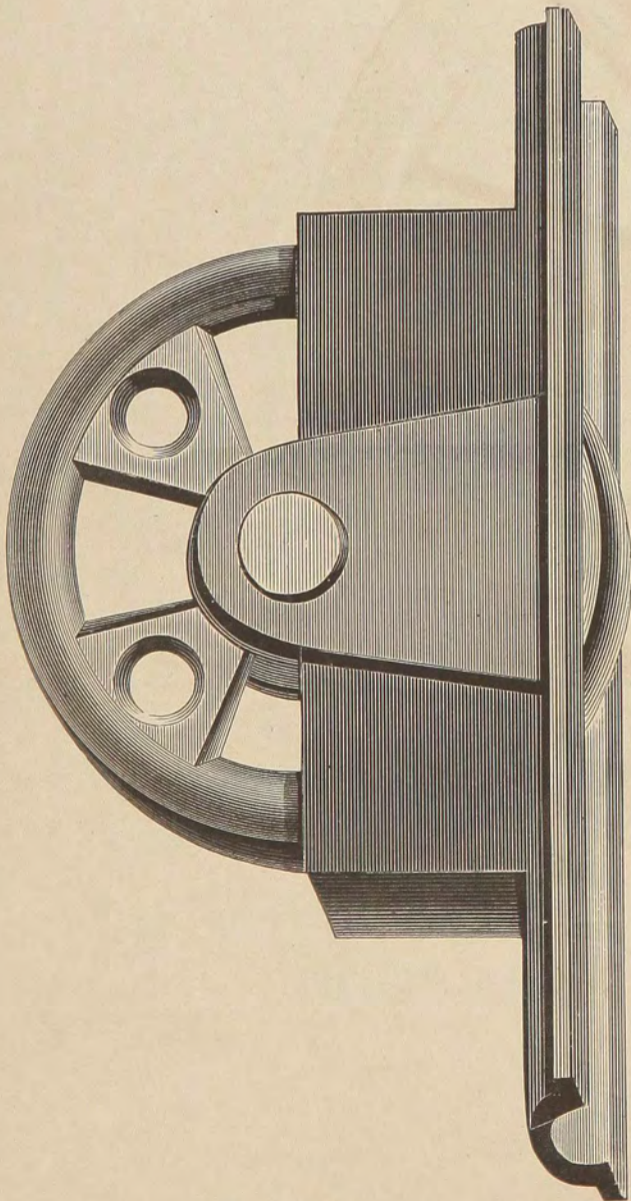

3 inch.

DESCRIPTION.	Per Set.	Per Set.	Per Set.	Per Set.
Sheaves, Iron Wheel, Brass Rivet, 3, 4, 5, 6 inch,	3 inch.	4 inch.	5 inch.	6 inch.
Sheaves, Brass Wheel, Iron Rivet, 3, 4, 5, 6 inch,				
Sheaves, 6 inch Iron Wheel, Ex- tra Heavy, for School and Car- riage Houses, with Oilers, Stops and Handles complete,				

SLIDING DOOR SHEAVES.

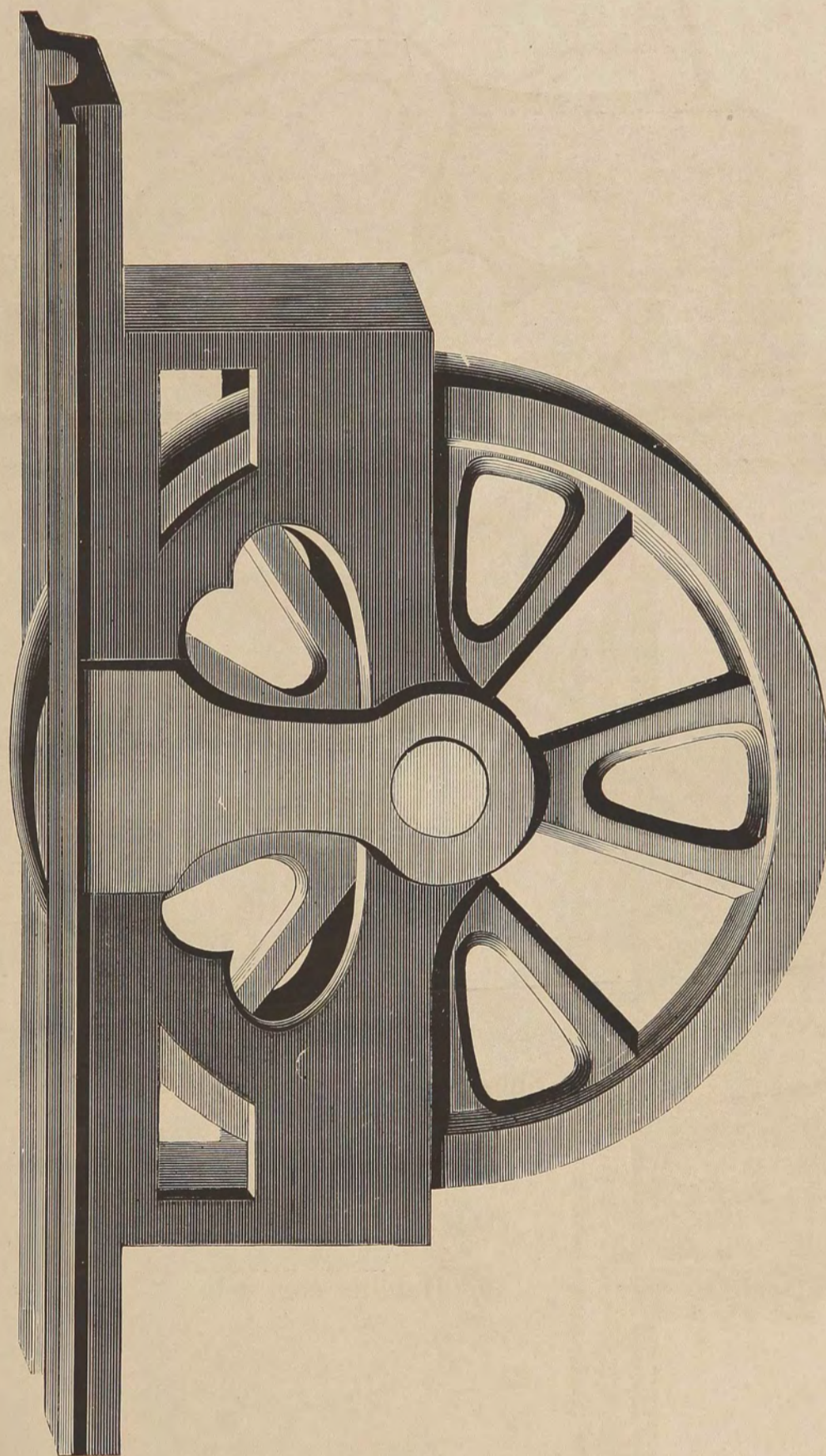

5 inch.

SLIDING DOOR SHEAVES.

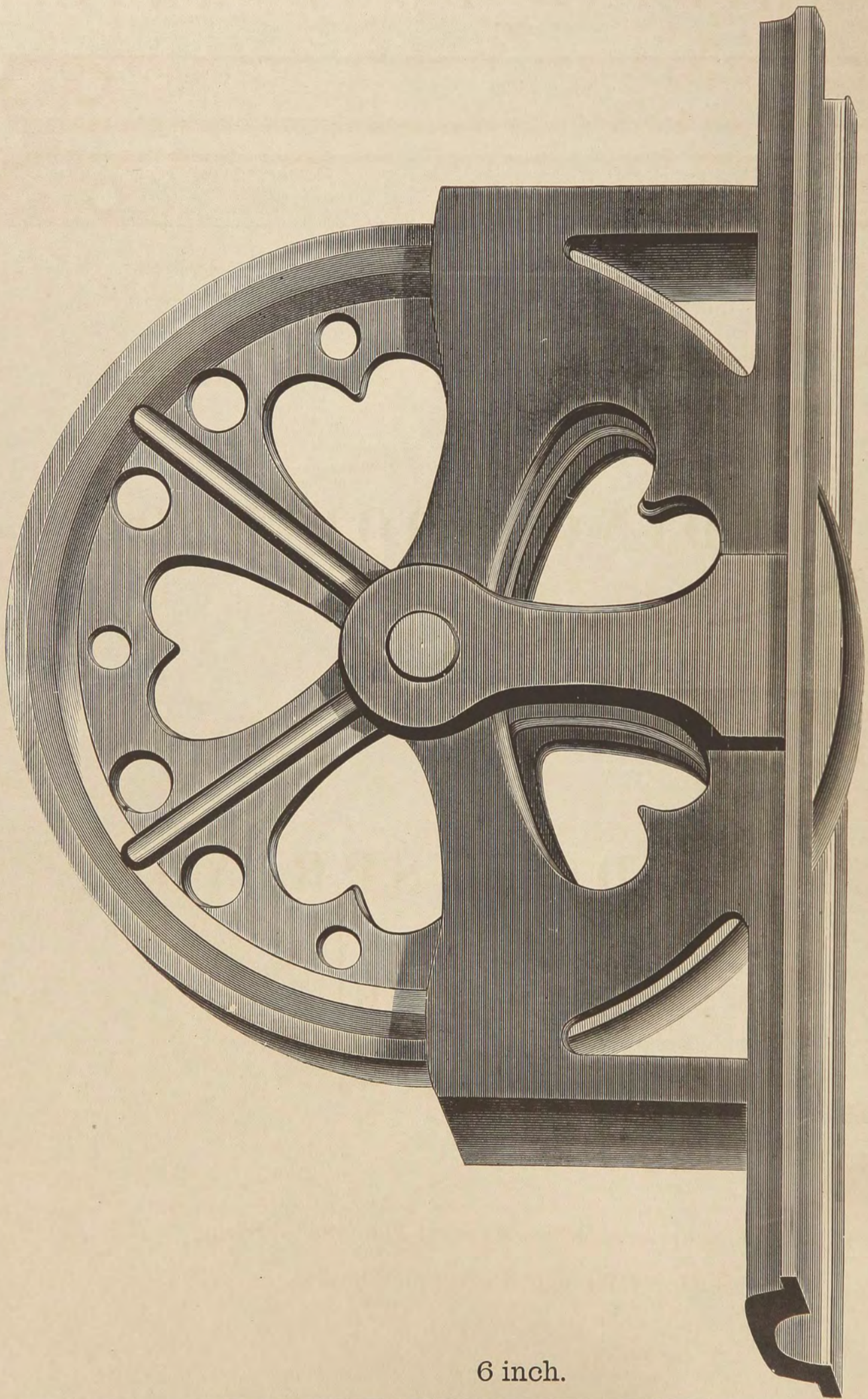

6 inch.

SLIDING DOOR RAIL.

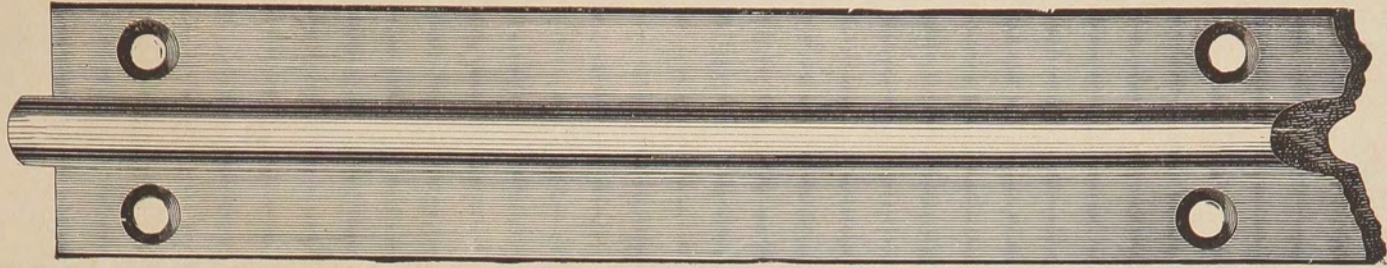

DESCRIPTION.	Per Foot.
1 1/4 inch Wrought Brass Rail,	
1 1/4 inch Painted Iron Rail,	

SLIDING DOOR STOPS.

DESCRIPTION.	Per Dozen.	Per Set.
Coppered Iron Stops,		
Cast Brass Stops,		
Iron Bolts and Guide Plates,		

WINDOW SPRINGS.

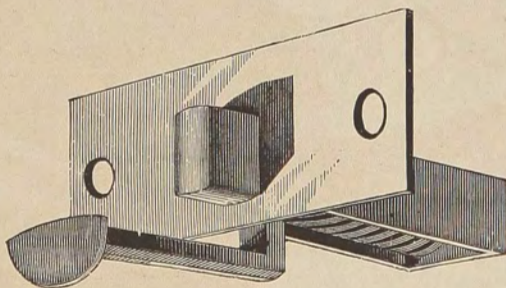

DESCRIPTION.	Per Gross.
Coppered Iron Window Springs, Heavy Wrought Plate, Spiral Spring,	
Brass Window Springs, Heavy Wrought Plate, Spiral Spring,	

ESCUTCHEON AND SIDE KNOB SCREWS.

DESCRIPTION.	Per Gross.	No. 3.	No. 4.	No. 5.	No. 6.
Escutcheon Screws, Plated on Brass, . . .	$\frac{3}{8}$ inch,				
Side Knob Screws, Plated on Brass, . . .	$\frac{1}{2}$ inch,				
Iron Blued Side Knob Screws, . . .					
Iron Blued Escutcheon Screws, . . .					

SILVER PLATING TO ORDER.

Lock Fronts, Strikes and Keys, Electro or Hand Plated, at moderate prices.

BRASS AND IRON CASTINGS.

Having an extensive and complete Foundry, we are prepared to furnish, with promptness, Brass and Iron Castings of Superior quality, and at reasonable prices.

THE UNIVERSITY OF CHICAGO

SILVER PLATING IN GIBBELL

THE UNIVERSITY OF CHICAGO

THE UNIVERSITY OF CHICAGO
THE UNIVERSITY OF CHICAGO
THE UNIVERSITY OF CHICAGO
THE UNIVERSITY OF CHICAGO

THE UNIVERSITY OF CHICAGO
Library
Emerson's Last Works
1882